2 CENTS PAY NO MORE!

Chicago Daily Tribune

THE WORLD'S GREATEST NEWSPAPER

FINAL ★★

VOLUME XCIV.—NO. 303 C [REG. U. S. PAT. OFFICE. COPYRIGHT 1935 BY THE CHICAGO TRIBUNE.] THURSDAY, DECEMBER 19, 1935.—34 PAGES THIS PAPER CONSISTS OF TWO SECTIONS—SECTION ONE PRICE TWO CENTS IN CHICAGO AND SUBURBS ELSEWHERE THREE CENTS

JUNK FRANCO-BRITISH 'PEACE'

OLD AGE PENSION BILL IS PASSED BY LEGISLATURE

New Deal Measure Goes to Horner.

BY STANLEY ARMSTRONG.
[Chicago Tribune Press Service.]

Springfield, Ill., Dec. 18.—[Special.]—In the eighth week of this current special session the Illinois general assembly today finally adopted an old age pension bill believed to be acceptable to Gov. Horner and the New Deal social security board in Washington. The legislature then adjourned until Jan. 7, 1936.

By their actions today the senate and house disposed of one phase of the social security legislation for which this session mainly was called. On the return of the members in the new year a companion measure setting up the pension administration units in the counties is to be passed, and a determination made whether the legislature also is to amend blind and dependent children's pension laws to conform to the New Deal social security act.

Brief Session Expected.

The session in January will last only two weeks at the most, according to Democratic leaders. Predictions are heard that this will mean the abandonment of the unemployment insurance bill—another part of the social security program—and that labor measures on occupational diseases and many other bills may not be enacted in this first special session.

Overwhelming majorities greeted the old age pension bill in both houses. It was adopted in the senate by a vote of 45 to 1, and house concurrence in senate amendments was by a vote of 120 to 7. Despite this seeming one-mindedness on the measure, it was denounced on the floor as a pauper rather than a pension bill. Officially it is an "assistance" act.

The arguments arose over the action of senate Democrats two weeks ago in liberalizing the bill. The senate had written into the measure provisions to enable aged persons to get the pension even though they had a wide range of relatives legally responsible and able to support them, and to permit pensioners an independent income of $190 yearly above the maximum $360 annual pension.

Senate Withdraws Stand.

Last night and today the senate receded from that position and the bill passed in virtually the same form as it had gone through the house. There were some modifications against which some house members protested to no avail.

"The legislature adopted an old age pension bill last spring that would take effect Jan. 1 if this bill did not pass," said Senator Noah M. Mason [Rep., Oglesby], who cast the only negative vote in the senate. "This bill is inadequate and iniquitous."

"This bill rewards people for not raising children," declared Senator Thomas P. Gunning [Rep., Princeton]. "It penalizes those who raise families and teach their children thrift, and rewards those who do not teach frugality to their offspring. I doubt whether any state or nation can long continue a program of that kind.

"I know the bill is called an 'assistance' rather than a pension measure. But it holds out to the aged poor a crum instead of a slice."

"A Masterpiece," Says Democrat.

"It is a masterpiece of legislation," replied Senator William H. Hickman [Dem., Paris].

Over in the house Representative Daniel A. Roberts [Rep., Chicago] asserted: "Out of this legislation may come some assistance to the aged poor, but it will be of the 'thin dime' variety."

Gov. Horner expressed his gratification upon the adoption of the bill and reaffirmed a previous statement of his belief that "the legislature eventually will do the right thing, as it always has done."

In his remarks was seen an indication that he will sign the bill. If so, this measure will supplant the one passed in regular session earlier this year.

The principal provisions of the bill are as follows:

Assistance shall be given to any person who is 65 years old; has resided in the state five years within the nine years preceding application, the last year of which was continuous; is a citizen of the United States; is not an inmate of nor is being main-

[Continued on page 10, column 2.]

NEWS SUMMARY of The Tribune [And Historical Scrap Book.]

Thursday, December 19, 1935.

FOREIGN.

French and British prepare to bury their peace plan in league session at Geneva. Page 1.

Sir Samuel Hoare resigns as British foreign secretary in face of opposition to peace plan. Page 1.

Herriot resigns leadership of major French party after row over Laval peace plan; cabinet periled. Page 2.

Italians claim victory in three days' battle with Ethiopians on Takkaze river front. Page 2.

Fascist grand council delays decision on peace plan. Page 3.

Gen. Calles challenges Mexican government to expel him by force; ousted from party he founded as "traitor." Page 9.

Gen. Sung, made head of Peiping autonomy council, says Reds are agitating student protests. Page 15.

Gen. Gomez, dictator of Venezuela for 26 years, dies at 78. Page 15.

DOMESTIC.

Jewel Carmen, screen actress, tells police she saw Thelma Todd alive at 11 p. m. Sunday. Page 1.

State legislature adopts old age pension measure and sends it to Gov. Horner. Page 1.

Kidnaped Milne heir found bound and gagged after reported payment of $25,000 ransom. Page 1.

Ex-husband of Ziegfeld beauty held following her fatal plunge. Page 4.

Crime inquiry by legislature demanded in Liggett case. Page 9.

Tour of Georgia farms shows resentment flaring against regimentation under AAA. Page 11.

LOCAL.

Reveal sale of $2,000,000 necklaces of late Edith Rockefeller McCormick for $600,000 to secret purchaser. Page 5.

Council adopts petition asking interstate commerce commission to put city in eastern time belt. Page 6.

Washington Porter II. sued by sister over ownership of $500,000 art collection. Page 8.

Judge says he will recess Drake estate trial so defendants and witnesses may go home for Christmas. Page 8.

Assembly minority leaders assail Horner and entire Democratic administration at G. O. P. luncheon. Page 11.

Hoover's undersecretary of state declares Roosevelt is lowering respect of world for U. S. Page 15.

Death notices, obituaries. Page 16.

Radio programs. Page 16.

News of society. Page 17.

Motion picture reviews. Page 19.

WASHINGTON.

Harry Hopkins orders 3,500,000 on WPA rolls be paid in full by Christmas eve. Page 10.

Frank C. Walker resigns as NEC head; may succeed Farley as postmaster general. Page 11.

Elevated highways advanced as certain means for cutting car tolls as safety conference opens. Page 15.

SPORTS.

Wisconsin faculty board closes football investigation. Page 21.

Blackhawks battle Canadiens at Montreal tonight. Page 21.

Eastern football stars work out at Northwestern. Page 21.

Loyola basketball team meets Iowa tonight. Page 22.

St. George prep basketball tourney to start tonight. Page 22.

Illinois to arrive tonight ready for De Paul game. Page 22.

There's a medal for every entrant in Silver Skates Derbies. Page 23.

Giants release Blondy Ryan to Minneapolis. Page 23.

Tigers rated best team in nationwide poll. Page 23.

EDITORIALS.

On Coming to a Dead Stop; Townsend in Michigan; The Massacre; Incurable Burocracy. Page 12.

FINANCE, COMMERCE.

RFC moves to force further cut in interest rates. Page 27.

United States farm income rises 844 millions during 1935. Page 27.

Several firms vote dividend arrears or declare initial payments. Page 27.

National debt climbs to 30½ billions, all time peak. Page 27.

Treasury loses millions as silver prices crash. Page 27.

Break in silver price halts advance in stock market. Page 28.

Electric power output of nation sets another new high record. Page 28.

Chicago steel production gains as rate for nation declines. Page 29.

Honduras and United States sign reciprocal trade treaty. Page 30.

Want Ad index. Page 30.

Average net paid circulation
NOVEMBER 1935
THE CHICAGO TRIBUNE
DAILY in excess of 800,000

ACTRESS SHEDS NEW LIGHT ON TODD MYSTERY

Links 'Dark Man' with Dead Star.

BY GEORGE SHAFFER.
[Chicago Tribune Press Service.]
(Pictures on back page.)

Los Angeles, Cal., Dec. 18.—[Special.]—Additional evidence of a sensational nature was brought forth tonight to combat an original theory that Thelma Todd, blonde motion picture actress, died of carbon monoxide gas early Sunday morning. That first theory set the time of her death at some 30 hours before her body was found at 10:30 a. m. Monday in a garage behind the home of her business manager, Roland West.

The most recent disclosure in the investigation came tonight from Jewel Carmen, screen actress and estranged wife of West. She told Police Captain B. H. Steed that she had seen Miss Todd riding in her automobile with "a dark, foreign looking man" after 11 p. m. Sunday.

Statement Called Important.

Medical experts first held that death must have occurred early Sunday, then changed their opinion to maintain that Miss Todd must have been dead not later than 4 or 5 p. m. the same day. The statements of Miss Jewel, if accepted at face value, will put a whole new set of values on the evidence in the case, the police said.

Earlier in the day there were two important developments:

1. District Attorney Buron Fitts and Foreman George Rochester announced that a thorough grand jury investigation of the case would be made.

2. A coroner's jury, after hearing a number of witnesses, returned a verdict stating that the actress' death "appeared to have been accidental," but recommended further and more vigorous efforts to dispel the mystery.

Believes Evidence Withheld.

Mr. Fitts asserted that he believed a good deal of evidence had been withheld from the coroner's jury.

Miss Carmen told of seeing the blonde screen player in her own car and with her unidentified companion in Hollywood boulevard at Vine street late Sunday. Although she did not see Miss Todd's face, she described her as wearing a mauve and silver sequin gown and a small saucer shaped hat over her light curls. The car, she said, was a chocolate brown Lincoln with white sidewall tires.

"I thought nothing of it," said Miss Carmen, who was in her own car at the time, "until late Monday when a friend called to tell me the news of Thelma's death."

Confirms Actress' Story.

This friend, Mrs. Sonia Ardell, confirmed Miss Carmen's story. In their telephone conversation, she recalled, Miss Carmen had stated she saw Miss Todd shortly before midnight Sunday.

Miss Carmen is the second important witness to cast doubt on the theory of County Surgeon Fred Wagner, who flatly gave the opinion that the actress' death occurred before 8 a. m. Sunday. The other was Mrs. Wallace Ford, wife of a widely known movie actor.

Mrs. Ford already had told of talking on the telephone to Miss Todd at 4:10 p. m. Sunday. At that time Miss Todd promised to go to a cocktail party in the evening and remarked, "You'll die when you see who I'm bringing with me."

Mrs. Ford Certain of Voice.

She could not be mistaken in the voice of Miss Todd, declared Mrs. Ford. Tonight the police were wondering if the dark, foreign looking man of the Jewel Carmen story could be the one whom Thelma Todd intended to take to the Ford party.

At the inquest two witnesses testified that the blonde actress had not, as was previously reported, been locked out of her home early Sunday when she returned from a gay Hollywood party.

One of these was May Whitehead, colored maid who found the body in the garage which Miss Todd shared with Roland West, former film producer and her partner in the café business.

West Changes His Story.

West previously had told police that he locked the café building in which were Miss Todd's living quarters when she failed to return by 2 a. m. Sunday. But today both he

[Continued on page 4, column 3.]

THE MYSTERIES OF EUROPEAN DIPLOMACY

After lining up fifty-one nations against Italy—

—and proclaiming the noble purpose of protecting Ethiopia from cold blooded aggression and grand larceny—

—the leaders of the league army surrender.

ALD. COUGHLIN WOOS THE MUSE AND COUNCIL HEARS MORE RHYMING

Ald. John J. [The Bath] Coughlin returned to his true status as poet laureate of the city council yesterday after a long period of separation from the muses.

With the permission of the other members of the council the alderman read a new work entitled "Dear Tomorrow of Love," which is expected to go down in history as a companion piece to that old favorite of his, "Dear Midnight of Love." The new poem reads:

"I love you more tomorrow
Is the answer that I give.
I will cause you no sorrow
Just as long as I will live.
And when we are old and gray
And in life's boat we will row
I will love you more tomorrow
Than I did yesterday."

Following his recital Ald. Coughlin suggested that the council pass resolutions wishing Mayor Kelly a merry Christmas and a happy New Year. The motion was adopted without dissent and the mayor returned the sentiment to the aldermen.

THE WEATHER

THURSDAY, DECEMBER 19, 1935.

Sunrise, 7:14; sunset, 4:21. Moon rises at 2:12 a. m. tomorrow. Venus is an evening star; Mars and Saturn are morning stars.

Chicago and vicinity—Cloudy, occasional snow flurries, colder, moderate northwest winds Thursday; Friday cloudy.

Illinois—Cloudy, local snow flurries in extreme north portion, colder in north and central portions Thursday; Friday cloudy.

TRIBUNE BAROMETER.

TEMPERATURES IN CHICAGO

MAXIMUM, NOON.....30
MINIMUM, 3 A. M.....27

3 a. m....27	Noon....30	8 p. m....29
4 a. m....27	1 p. m....30	9 p. m....28
5 a. m....27	2 p. m....29	Unofficial—
6 a. m....27	3 p. m....28	10 p. m....28
7 a. m....28	4 p. m....28	11 p. m....28
8 a. m....28	5 p. m....28	Midnight..28
9 a. m....28	6 p. m....29	1 a. m....27
10 a. m....28	7 p. m....29	2 a. m....27
11 a. m....29		

For 24 hours ended 7 p. m. Dec. 18: Mean temperature, 28; normal, 28; excess for December, 21 degrees; excess since Jan. 1, 237 degrees.

Precipitation, a trace; deficiency for December, .38 of an inch; total since Jan. 1, 37.39 inches; excess since Jan. 1, 5.29 inches.

Highest wind velocity, 16 miles an hour from the west at 5:40 p. m.

Barometer, 7 a. m., 29.83; 7 p. m., 29.88.

December 19, 1934:

Maximum temperature, 33; minimum, 29; mean, 31; cloudy; precipitation, .42 of an inch.

[Official weather table on page 29.]

Kidnaped Heir Found Bound and Gagged

(Picture on back page.)

Doylestown, Pa., Dec. 19 [Thursday].—(AP)—A bewildered, sickened youth with no socks and only one shoe, identified by Police Chief James Welsh as the missing Caleb J. Milne IV., was found by a motorist, S. R. Gerhart, Philadelphia salesman, on a highway near Doylestown early this morning.

Warren Milne, uncle of the young man, positively identified him as his nephew several hours later.

The grandson of Caleb Milne Jr., wealthy retired Philadelphia textile manufacturer, was found amid persistent reports that the family had paid $25,000 ransom to kidnapers.

The youthful actor and mystery writer, who disappeared Sunday from his brother, Frederic's, apartment in New York, was ill from exposure and hunger, police said. They stripped adhesive tape which locked his lips and he murmured "Caleb Milne." His wrists were bound to his knees when he was found.

Deny Ransom Paid.

Reports that the family had paid a ransom met with denial at the Milne house and department of justice agents refused to break the silence they have maintained since the search began.

A department of justice agent said early today that the Milne case positively was a kidnaping and that federal agents "have a line" on the identity of the abductors.

The Philadelphia motorist found the young man in a ditch along the heavily traveled old York road about seven miles east of Doylestown.

Gerhart said he stood in the middle of the road and stopped Robert Keaner, 26; his brother, John, and Max Riskin, 21, and Lance Smith, 29, all of Philadelphia. The boys helped Gerhart carry the boy to his car and they sped to the office of Dr. Bradford Greeb.

A short time later Dr. Greeb rushed Milne to the Doylestown emergency hospital.

Police expressed the opinion that the boy had been held captive since he disappeared from his New York apartment. Chief Welsh said he identified the boy from photographs.

The chief added that the boy's feet were swollen, his clothes torn, and that he apparently had been thrown from a moving automobile.

Note Indicates Ransom Demand.

Shortly after Milne disappeared a note indicating ransom would be demanded was received by Milne's brother Frederic in New York. It failed to specify any amount and lacked instructions as to where money was to be deposited.

This note was described as being made of letters and words clipped from an Albany newspaper.

Reports that other notes demanding first $100,000 and then $50,000 were received were denied by the family. Yesterday there were more reports that a final letter demanding $25,000 and setting the deadline for last night had reached the Milnes.

Investigation in New York state, centering chiefly about a cottage in the Catskills near Woodstock, halted abruptly last night and the Milne estate, quiet throughout the day, as suddenly became the scene of activity.

Kin Visits Office.

The grandfather, who went to his downtown office yesterday for the first time since Saturday, expressed belief for the first time that the boy was being held against his will.

Young Milne once was a clerk for J. P. Morgan & Co., where Frederic is employed. He has had small rôles in civic repertory theater productions of Eva Le Gallienne. He went to school at Germantown academy, Germantown, Pa.

His mother and father are separated. His father, who lives in Boston, came to New York after Caleb disappeared.

BUY NOW FOR *Christmas*
5
MORE SHOPPING DAYS

NATIONAL DEBT NOW OVER 30½ BILLIONS; THE HIGHEST EVER

With a net increase of $964,618,800 yesterday the nation's public debt reached $30,555,791,967. This is the greatest debt in United States history. [Details in financial section].

While the nation's debt was soaring the market price of the huge silver stocks of the treasury dropped $31,765,975 in one day as the result of another crash in the world silver market. [See financial section].

HOARE QUITS AS FOREIGN CHIEF TO SAVE CABINET

Eden Repudiates Scheme; Ethiopia Flays Powers.

Baldwin Set for Hot Battle in House of Commons Today.

Muddled Diplomacy

Echoes of the secret Franco-British diplomacy which brought forth the proposals to give Italy about two-thirds of Ethiopia continue to resound in Europe. Outstanding events of the day follow:

LONDON—Sir Samuel Hoare, British foreign secretary, resigns from the cabinet on the eve of the house of commons debate on the peace proposals; Sir Robert Vansittart, permanent undersecretary of the foreign office, who took part in framing the proposals, may be forced out. The British political situation is described as the most confused since the world war.

PARIS—Edouard Herriot resigns as president of the powerful Radical Socialist party, upon which Premier Laval depends for his majority in parliament. The party is split over Laval's activities in the Italian-Ethiopian war, and his downfall is predicted for next week.

GENEVA—The French and British delegations to the league of nations start digging a grave in which to bury the peace plan. Capt. Anthony Eden, British delegate, has virtually repudiated the plan, while Laval admits it is as good as dead.

ROME—Premier Mussolini and his Fascist grand council discuss the peace proposals at a three hour meeting, but reach no decision. The council will meet again Saturday. Earlier in the day Il Duce hinted at his rejection of the peace plan in a warlike speech in which he warned the nation to prepare for a long siege.

BY EDMOND TAYLOR.
[Chicago Tribune Press Service.]

GENEVA, Dec. 18.—Turning tail at the last minute before the storm of indignation which their "peace plan" aroused, the British and French delegations at Geneva tonight feverishly started digging a grave in which to bury it—as far out of sight as possible.

Capt. Anthony Eden, British minister for league of nations affairs, in a public meeting of the league council this afternoon, came as near to repudiating the project of his former chief, Sir Samuel Hoare, who resigned today as British foreign secretary, as he could decently come.

Premier Pierre Laval of France, in his public declaration, was more reserved, declaring that even if the plan were rejected, the council must continue to seek conciliation. After the session, however, he admitted to French newspaper men that the plan, for the time being at least, is dead.

Duce Puts Laval Out on Limb.

Two developments precipitated the Franco-British rout. One was Premier Mussolini's defiant speech at Rome today reasserting Italian demands for complete satisfaction in Ethiopia. The other development was the new Ethiopian note, accusing France and Great Britain of having violated the league covenant and revealing, from the Ethiopian point of view, the inside story of the negotiations on the plan.

While in substance the note contains little that was absolutely unknown, the language in which it is couched is almost unprecedented in Geneva for bluntness. The document constitutes the best real story in this town today.

The Ethiopian Story.

Here it is, in the original wording, though considerably compressed:

"The Ethiopian government did not expect that conditions would be drawn up without its participation. At no time was Ethiopia ever invited to express her view. At no time was she informed of the negotiations which were being conducted with the Italian government. Solely from the press did she learn that the conditions were on the point of being drawn up and that these conditions

[Continued on page 2, column 5.]

BY DAVID DARRAH.
[Chicago Tribune Press Service.]
(Picture on back page.)

LONDON, Dec. 18.—Sir Samuel Hoare, British foreign secretary, resigned tonight on the eve of a great parliamentary battle in the house of commons tomorrow over the plan devised recently by Hoare and Premier Laval of France to stop the Italo-Ethiopian war.

His resignation came as a swift and dramatic climax to a cabinet crisis brought about by attempts to force settlement of the war and coincides with the most bewildering and confused political situation Great Britain has faced since the world war.

Sir Robert Vansittart, permanent undersecretary of the foreign office, also is under fire and may be forced out. It was reported he had quit, but that his resignation has not yet been accepted. He accompanied Hoare to Paris and took an active part in the negotiations of the peace plan.

Accepted at Once.

Hoare's resignation was immediately accepted by Prime Minister Stanley Baldwin. His departure from the cabinet, or, as the opposition circles describe it, the decision of his cabinet colleagues to dump him overboard to lighten the boat, will make the government's position easier in tomorrow's debate.

It is now believed the government is assured of a vote of confidence. If so, however, it will be because the Baldwin cabinet apparently decided on a complete change of tactics in modifying the amendment which they will propose to the Labor motion demanding repudiation of the peace plan. The revised amendment now offered will permit Conservative members of parliament who have heretofore opposed the government's peace plan policy to vote for it.

The retirement of Hoare created a political sensation in the commons. He had headed the foreign office since last June, when Baldwin took over the cabinet. Until this month his position seemed iron-clad, for he had a brilliant record behind him in handling the Italo-Ethiopian affair.

Hoare the "Goat."

Mounting indignation, however, not only in this country but throughout the world, against the peace plan made it essential to find a "goat." Hoare, as co-author of the plan which had the backing of practically all the British cabinet members, whose responsibility is collective, had to be the goat.

Opponents of the plan, which would award nearly two-thirds of Ethiopia to Italy, declared that it constituted a betrayal of the league of nations, which had adjudged Italy an aggressor nation, and that the plan itself violated the league covenant, since it would reward aggression.

While Hoare's resignation will clear up a critical situation for the cabinet in tomorrow's debate, it will leave the Baldwin government, only a month after winning an overwhelming majority in the general elections, in a curiously insecure position and will make an unprecedented situation in British parliamentary history.

Possible Successors.

Neville Chamberlain, chancellor of the exchequer, has been mentioned as a possible successor to Hoare, as also have Viscount Halifax, now lord

INFORMAL TIPS ON FORMAL WEAR FOR MEN . . .

Men who like to be correctly attired on formal occasions will find much helpful information in the illustrated "Fashions for Men Only" page in today's Tribune.

For special values in men's clothing and accessories, read the advertisments, on Page 25 and throughout today's Tribune.

privy seal; Capt. Anthony Eden, the league of nations minister, and Baldwin himself.

Hoare's position became untenable this evening, apparently, after word came to him from Geneva that the whole peace scheme is dead and buried, so far as the league council is concerned, and also after receiving a copy of the Ethiopian protest sent to the league.

As a matter of fact, his resignation seemed inevitable earlier today when, before the rising tide of protests which still flood members of parliament and newspapers, Baldwin and his colleagues decided they could no longer insist that the peace plan was only a series of suggestions for conciliation which the league could take or reject.

Repudiation Demanded.

The growing pressure demanded there should be an out and out repudiation of the plan and a clean breast made of the whole affair, with a frank confession that the peace proposals were a blunder. The London Times this morning thundered:

"The government will be making a profound mistake if they think a victory of votes in tomorrow's debate would restore their position."

The Times demanded that there should be "a plain declaration that these proposals were not put forth in panic or a reversal of policy."

Charges were leveled in radical circles that London brokers had been in possession of the salient facts of the Hoare-Laval peace proposals since early November, before the elections, and that the plan was only part of a three cornered deal between France, Great Britain, and Italy.

Another symptom which marked a turn for the worse in the government's position was Laval's announcement that he "had been won over to the British position," whereas it had been conveyed here it was Laval who convinced Hoare of the virtues of the peace plan.

Tory Press Gives Version.

According to the Conservative press tonight, Hoare, who was to have been the first government speaker in tomorrow's debate, decided to quit after his old friend, Neville Chamberlain, told him the cabinet was strongly critical of the forthright way in which he proposed to defend the peace plan. The cabinet felt his speech should be redrafted as an apology, Chamberlain said.

Chamberlain further told Hoare, according to this report, that if he persisted in his attitude, the resignations of the younger cabinet members—Alfred Duff-Cooper, secretary of war; W. Ormsby-Gore, first commissioner of works; Oliver Stanley, president of the board of education; Walter Elliot, minister of agriculture and fisheries, and Eden—were threatened.

The young bloods of the cabinet, according to this dramatic version, went so far as to demand that Hoare apologize to the cabinet and admit he had been in error, thus forcing his hand and temporarily ending his political career.

Confidence Destroyed.

Until yesterday, it was added, Hoare had remained confident he could defend his position on the bluntly realistic ground that the future of the collective security system depends on frankly recognizing its existing weakness.

Opponents of the peace plan began laying down a preliminary barrage for tomorrow's battle in the house of commons this afternoon. They assailed Prime Minister Baldwin with a volley of questions to which Baldwin, looking nervous and irritated, generally gave evasive answers.

Baldwin was forced to admit that there was no ground for his war scare, stating that the French had promised naval assistance in case the British fleet in the Mediterranean was attacked.

He replied to another questioner that the dominions had not been consulted about the peace proposals, and, when questioned as to whether instructions sent to the British minister at Addis Ababa to urge the peace terms on Emperor Haile Selassie had been sent by Hoare, himself or the foreign office, he refused to reply.

Hoare, who returned only this week from a brief vacation in Switzerland, will speak in the house tomorrow from a back bench as just a plain member to offer his "personal explanation" of his espousal of the peace plan.

Tomorrow's parliamentary battle will be opened when Maj. C. R. Attlee, Labor leader, introduces a motion censuring the government for its peace policy. Baldwin, Sir Austin Chamberlain, and Sir Archibald Sinclair for the Liberals, will follow, and finally Earl Winterton for the government will move an amendment to the Labor motion which will criticize the peace plan, but at the same time express confidence in the government's foreign policy.

Herriot Resigns Leadership of Party; Perils French Cabinet

(Picture on back page.)

[Chicago Tribune Press Service.]

PARIS, Dec. 19 [Thursday].—Edouard Herriot, a member of Prime Minister Pierre Laval's cabinet, in a sudden fit of temper late last night resigned the presidency of the Radical Socialist party.

His resignation took place at an executive meeting of the party which went along pleasantly until the very end when an obscure member of the committee, referring to the Laval-Hoare plan, said "we do not want to to be the victims of horse trading any longer."

Herriot jumped to his feet and objected to the term horse trading. In hot words he tendered his resignation, then rushed out of the room. Former Premier Edouard Daladier hurried after him and tried to persuade him to retract his resignation, and the author of the horse trading accusation declared apologetically he did not refer to Herriot but to Laval.

Dislikes Odd Position.

But persuasion was to no avail. Herriot later, after he was somewhat calmed down, explained he was fed up with the equivocal position of being the president of the party, which is strong for sanctions, and meantime, as a member of the cabinet, defending himself against right wing attacks for lukewarmness in standing up for his own party.

The trivial incident causing the resignation indicates that the reason for Herriot's decision was an accumulation of grief. He has been known to complain frequently that he gets his party to back him up on some cabinet policy, then the next day it repudiates its resolution.

His decision apparently was definite, for the entire executive committee left Herriot's apartment at 2 a. m., admitting they had failed to persuade him to take back his resignation.

See Downfall Next Week.

The early reaction in Paris political circles was very confused. Some observers asserted Herriot's abandonment of the presidency of his party, together with Sir Samuel Hoare's resignation from the British cabinet, and Laval's slender vote of confidence in the chamber of deputies Tuesday, when the majority numbered less than the abstentions, will weaken the premier's hold on his job and presages his downfall next week when the chamber resumes its attack on his foreign policy.

Other observers suggest that Herriot's resignation really indicates he is cleaving to Laval, giving himself a chance to function more wholeheartedly as a member of the government. They point out his prestige and influence in his party continues to be great, as witness the unanimous decision of the executive committee—including the far left members, Pierre Cot and Daladier—to meet again tomorrow to try again to make Herriot reconsider.

CROWE AND SAVAGE BOTH GET A REBUKE IN ACCOUNTING CASE

Master in Chancery Samuel B. Epstein rebuked Robert E. Crowe and his former law partner, Joseph P. Savage, after a flareup between the two men during a hearing yesterday. The master is hearing evidence in Crowe's suit against Savage for an accounting of assets of the defunct law firm of Crowe, Gorman and Savage.

Miss Mary Finn, former bookkeeper for the firm, was the only witness yesterday. While Attorney Burrell J. Cramer, counsel for Savage, was questioning Miss Finn regarding entries in a ledger, Crowe remarked: "Why lead the girl into a maze of perjury by asking her for facts she does not remember?"

Savage suggested that Crowe was out of order. He pointed to Crowe and said: "The only perjury in this case that I know of has been committed by him."

Master Epstein rapped for order and admonished the former law partners for their outbreak.

POLICE 'STEAL' ANOTHER CAR AS MORAL LESSON

S. T. Kline, 7524 Essex avenue, walked into the Central police station last night, and reported that his automobile had been stolen at 5:50 p. m.

"O no it wasn't," explained Policeman Leonard McPhail. "I took it myself at 10:50 a. m. It was in a parking lot at Franklin and Madison streets. The motor was running and the keys were in the ignition lock. None of the attendants saw me drive it away."

A police squad drove away in a car from another parking lot a few days ago to demonstrate the ease with which thieves might operate.

McPhail declared that the police were doing this to point out that in many cases motorists are not getting the protection they pay for in parking stations.

In the first ten days of December, said McPhail, 10 cars were stolen from the loop, 5 of them from parking lots. One station even placed 80 automobiles, unguarded, unlocked, and with the keys inside, on the lower level under Wacker drive.

800 DIE IN 3 DAY BATTLE; ITALIANS CLAIM VICTORY

Ethiopians Pushed Back by Tanks, Planes.

BULLETIN.

[Copyright: 1935: By the Associated Press.]

ASMARA, Eritrea, Dec. 18.—Dispatches from the northern Ethiopian war front tonight said Italian machine gunners repulsed an Ethiopian force in a hotly fought battle south of Makale today.

(Picture on back page.)

[Copyright: 1935: By the Associated Press.]

ASMARA, Eritrea, Dec. 18.—Charging tanks and machine gun volleys broke the backbone of an Ethiopian offensive on the Takkaze river front today.

[Italian victory in the three day engagement was claimed at Rome, with more than 500 Ethiopians and nearly 300 Italians slain.]

Hand to hand fighting with knives, curved swords, and bayonets raged as the Ethiopians attacked at a steeply banked ford.

Then Italian outposts, stationed on high ridges, poured a withering machine gun and rifle fire down on the attackers and the Ethiopians, charging blindly, were met by tanks crashing down into the valley, their guns spitting death.

Planes Rake Tribesmen.

Seeking to retreat, the tribesmen were raked by hastily summoned war planes.

The Ethiopians fought so desperately, using every rock and tree for shelter, that numerically inferior Fascist outposts were ordered back to Dembe Guina pass.

Italian officers estimated the Ethiopian forces to number 30,000, and said they were commanded by Ras Imeru. His objective, the Italians believed, was the holy city of Aksum.

Imeru approached the Italian lines along an ancient caravan route from Ataba, and the main battle lasted for hours.

30,000 Warriors Surrounded.

Italian officials said tonight Imeru and his warriors have been surrounded and are in danger of annihilation. If they resist, they will be wiped out almost to a man, Italian officers asserted. The officers spared no adjectives in describing the "mad courage of the Ethiopians," but said the engagement gave the Italians the opportunity they "have been looking for"—to fight a battle face to face with the enemy.

Imeru is a cousin of Emperor Haile Selassie, governor of Gojjam province, and one of the Negus' most trusted generals.

However, according to Corrado Zoli, former governor of Eritrea, Imeru advised the emperor not to venture a war at this time, saying: "Within a few years Ethiopia will be able to withstand any one, but at the moment the political situation of the empire does not permit us to launch an adventure such as war."

BRITAIN, FRANCE DIG GRAVE FOR THEIR PEACE PLAN

Fail to Back Proposals at League Session.

[Continued from first page.]

sacrificed the political independence and integrity of the empire.

"The Ethiopian government drafted a short note expressing its view as to the principles on which acceptable conditions should be based. The Ethiopian government was able to hand this note to the British government a few hours before that government reached its final decision in London. It was unable to obtain an interview with any official authority of the French government before the text of the conditions was dispatched to Addis Ababa.

"Similarly the note was only handed to the Ethiopian government at Addis Ababa on Wednesday morning, whereas it was communicated to Rome more than twenty-four hours previously.

"After reading the text of the suggestions the Ethiopian government was doubtful whether they were suggestions submitted to its free judgment or were merely disguised demands.

"The note containing the conditions said in fact that the emperor of Ethiopia is recommended to accept the following exchanges of territory between Ethiopia and Italy.

"Not only does the note contain no recommendation whatever to the Italian government, but the Italian government is promised that the signatories of the note will use their influence at Addis Ababa and Geneva to the end that the formation in southern Ethiopia of a zone of economic expansion reserved to Italy should be accepted by the emperor and approved by the league of nations.

Ethiopia Astonished.

"The note also says that the signatories will 'willingly endeavor to insure that this organization fully safeguards the interests of Italy in this region.'

"The Ethiopian government frankly confesses its astonishment. It asked itself whether these conditions were really measures to put an end to the violation of the covenant, whether Ethiopia is really the victim and Italy the aggressor and whether the victim was not being invited to capitulate to the aggressor in order to put an end to hostilities.

"The recent statements of Eden and Laval are to some extent reassuring to the Ethiopian government. It interprets them as leaving Ethiopia entirely free to take whatever decision it may think to be in the best interests of the empire and in harmony with the covenant which still has the force of law for all members of the league.

States Rights Under League.

"No organ of the league has competence to impose upon or recommend to a member the cession of territory or even an exchange of territory and any such suggestion would constitute a violation of article X. of the league covenant. The Paris suggestions seek to impose on Ethiopia the cession of territory.

"No organ of the league has any competence either to impose on a state member or to advise a state member to agree to economic privileges in part of its territory.

Will Spike Plan Today.

"No organ of the league of nations has any competence to impose upon a state member the foreign control of its internal administration or even the appointment of advisers. The Paris suggestions seek to impose upon Ethiopia a predominant control by Italy with the certain aim of entrusting to Italy the administration of the capital and a large part of the territory. The league of nations in consenting to lend itself to such dissimulation would violate article X. of the covenant."

The members of the council, sitting unofficially, will definitly spike the peace plan tomorrow, it was stated by certain delegations tonight, and although the correspondents no longer have much confidence in the news they gather from official sources here, it is hard to envisage a different outcome.

In the effort to convince the world that their zeal for enforcing sanctions is as great as ever, the big powers announce that the league's committee of eighteen will meet Friday to discuss the oil embargo. The British have ostentatiously brought along their oil expert, F. C. Starling, which sounds as if they meant business, but more disillusioned observers here doubt that even the date for an embargo will be set before next month.

Thus the Paris peace plan, though killed in the egg, has achieved what many small powers consider was its main purpose—postponement of the oil embargo.

Further, the demoralizing effect it has had on the league was evident in the council today when not one of the small nations dared speak up publicly.

DUTCH PREPARE FINAL AIR LINK FOR 'ROUND THE WORLD SERVICE

[Copyright: 1935: By the New York Times.]

SINGAPORE, Dec. 18.—The first stage of a final air link which will make possible round-the-world flights on air liners running on regular schedules will be ready this month.

The Royal Netherlands Indies Air company is about to open service from Surabaya, Java, to Balik Papen, Netherlands Borneo. Next March the service will be extended to Tarakan, Borneo, and the Philippines.

It will be possible to travel by air from England to Surabaya by Imperial Airways and Netherlands lines, Surabaya to the Philippines by the Netherlands line, the Philippines to the United States by the Pan-American Airways Clipper ships, the United States to Brazil by regular American Air services, Brazil to Europe by the German Lufthansa line via West Africa, cross the English channel by one of the regular lines, and end the round-the-world journey at Croydon.

A STARR BEST

If the finest is none too good for HIM—
—get his gift at
A STARR BEST
FINE CLOTHES for MEN
11 to 15 NORTH WABASH AVENUE
Just North of Madison Street

A STARR BEST
EST. 1902
The perfect Christmas Gift for Any Man

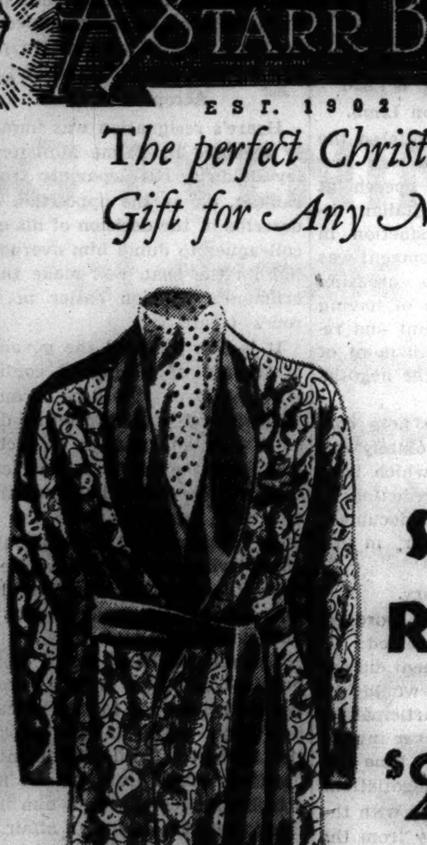

A SILK ROBE $24.75
House Coats
Lounge Suits
Cocktail Jackets

SILK ROBES.. fully silk lined, generously cut wrap around styles, fancy patterns and solid colors.

HOUSE COATS...... $11.75 and up
COCKTAIL JACKETS, $12.50 and up
SILK PAJAMAS...... $4.85 and up

A STARR BEST
FINE CLOTHES for MEN
11 to 15 NORTH WABASH AVENUE
Just North of Madison Street

Radios, Seventh Floor

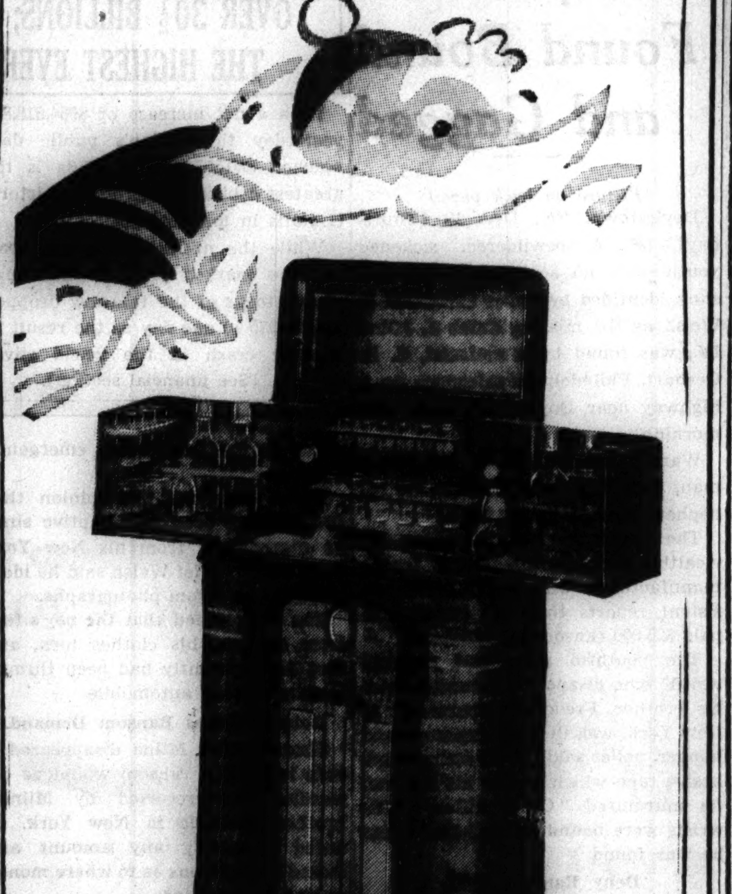

New 1936 Radiobar
COMBINING A PHILCO RADIO AND HANDSOMELY EQUIPPED BAR
$174.95

Where's the host who wouldn't shake a fine cocktail or mix a mean highball with such equipment as this! No muss, no fuss, no ruined furnishings, no spilled liquids or messy leftovers, for in Radiobar everything is included . . . 6 whisky, 6 cocktail, 6 highball, and 6 old-fashioned glasses, 4 special decanters, ice and refuse containers, funnel, knife, corkscrew, and bottle opener, two electric lights, mirrors, extra bottle storage compartment with lock and key. And besides, a radio! A beautiful 1936 model Philco with the major features that have made it such a popular favorite.

Arrangements may be made for small down payments and convenient terms with only a small carrying charge.

CARSON PIRIE SCOTT & CO
Store Hours 9 A. M. to 8 P. M.

WALK-OVER NO. 450
Sheer 4-thread Chiffon, 79c pr...3 prs., $2.25
WALK-OVER NO. 515
Double Duty Chiffon, 89c pr....3 prs., $2.50
WALK-OVER NO. 275
Luxurious 3-thread Chiffon, $1 pr. 3 prs., $2.75

WALK-OVER
125 SO. STATE ST. (Palmer House)
4052 West Madison Street
6440 South Halsted Street
1313 East 63rd Street
4700 Sheridan Road
2342 East 71st Street
EVANSTON • OAK PARK • ELGIN

BRUCEWOOD SLIPPERS
"Sure-to-please" gifts

It's a gift dream come true—a velvet sandal in black, green, royal blue, wine red or brown—by Daniel Green $4.50

It's a sandal that's ideal for a pajama lounging ensemble, black, blue, green, brown or red $2.95

Maurice L Rothschild
State at Jackson

Open every night to 9 p. m. until Christmas

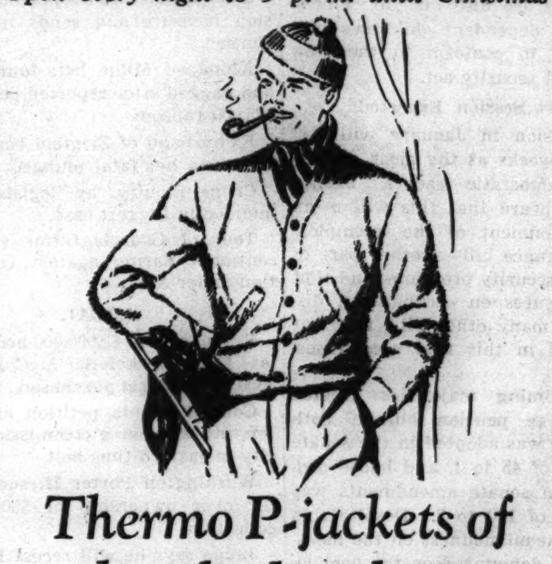

Thermo P-jackets of brushed mohair

The days are gone forever when a sweater was a bulky affair—Thermo has brought style and freedom into sweaters—and warmth too. This P-Jacket with shirred back and hip ring is a specially smart outfit—and it certainly is a remarkable gift opportunity $4

Maurice L Rothschild
State at Jackson

Open every night to 9 p. m. until Christmas

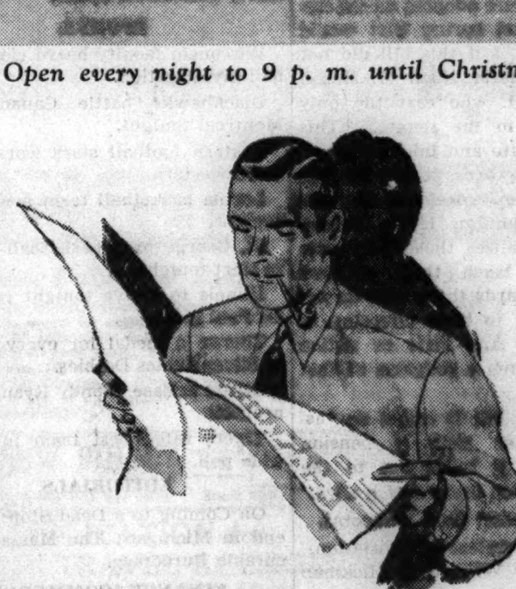

KINGLY SHIRTS
of jacquarded white madrases and broadcloths

They're luxurious gifts—he'll think of you every time he wears them—the rich jacquarded fabric, the fit, the meticulous Kingly tailoring—everything about these shirts is fine—actually far finer than you'd expect at $2.50

Other Kinglys to $5

Maurice L Rothschild
State at Jackson

MUSSOLINI HOLDS UP DECISION ON PEACE FORMULA

Brands Europe 'Crooked' in Defiant Speech

[Copyright: 1935: By the Associated Press.]

ROME, Dec. 19 [Thursday].—Premier Mussolini's all powerful grand Fascist council ended more than three hours of discussion of the Anglo-French peace terms early today without announcing its judgment. Il Duce called another meeting of the council for 10 p. m. Saturday.

A brief communique, issued after the session which ended shortly before 2 a. m. today, said the council had "examined the political situation with regard to the Franco-British proposals."

These proposals, virtually buried before the league of nations council at Geneva today, would give Italy much of the territory she seeks in Ethiopia by conquest.

31st Day of Siege.

This morning's communique said: "The grand council of Fascism, under the presidency of Il Duce, held the third meeting of its autumn session in the year fourteen [of Fascism], Dec. 18, the 31st day of economic siege, at 10 p. m. in the Palazzo Venezia."

Following were the names of the 21 members present, among them the inventor, Guglielmo Marconi, recovered from a slight illness, and Gen. Emilio De Bono, former high commander in Africa.

Among those excused from attendance were Gen. Italo Balbo of the Libyan front overlooking Egypt, and Dino Grandi, ambassador to Great Britain, who is busy in London.

Salutes De Bono.

The communique continued:

"Il Duce interpreted his sentiments to the grand council of Fascism and addressed a salute to Emilio De Bono, marshal of Italy, whose name has been linked with the reconquering of Adowa and Makale. The grand council then examined the political situation in regard to the Franco-British proposals."

Before the council met amid the cheers of hundreds of Fascist patriots in the brightly lighted palazzo, Italy's rulers, royal and dictatorial, had proclaimed yesterday a day of "victory" and "faith."

The British foreign secretary's decision to resign stirred Rome, but brought no authorized comment. Here, as elsewhere, Hoare's retirement was interpreted in well informed quarters as a prelude to definite collapse of the peace plan.

Duce to Hit Peace Terms.

However, Mussolini said through a spokesman on Tuesday that foreign action would not affect his decision. His speech yesterday at Pontinia foreshadowed sharp criticism of the peace terms, but the delay in his decision again strengthened the belief of many that Il Duce would grudgingly accept a discussion of settlement, with strong reservations.

In yesterday's ceremonies Mussolini, standing among his peasants at Pontinia, cried: "We will fight" against "crooked Europe."

"Forty million people will not allow themselves to be mystified or bluffed," he said. "The régime will march straight on.

"The Italian people are able to resist a long siege because they are convinced right is on their side and against the wrongs of crooked Europe.

"It is a war of the poor, a war of the proletariat against egoism and hypocrisy. We have engaged ourselves against this front and we will fight to the end."

In apparent indirect reference to the proposal to give Italy a colonization zone under the sovereignty of Emperor Haile Selassie, the dictator added:

"We shall not send to barbarous lands the flower of our people unless we are sure they will be protected by the tricolor of Italy."

IL DUCE COLLECTS RINGS

Premier Mussolini of Italy on recent visit to town of Littoria, built on land reclaimed from the Pontine marshes in project instituted by Il Duce. Yesterday the premier again visited the marshes to speak on the occasion of Italians giving their gold wedding rings to the government. He warned the nation to prepare for a long struggle in its war with Ethiopia.

6,000,000 German Children Beg Relief Funds in Streets

BERLIN, Dec. 18.—(AP)—Six million German boys and girls under 13 years old thronged the nation's thoroughfares today, collecting funds for winter relief. Torchlight parades and bugle calls preceded the opening of the campaign, which will last until Dec. 22.

ASKS MILLION OF RKO; CHARGE IS PLAGIARISM

New York, Dec. 18.—(AP)—Allen Caruthers, president of the Oklahoma State Society of New York, brought suit for $1,000,000 against R-K-O Pictures, Inc., today, charging plagiarism of his literary work, "Sooners," in the motion picture "Cimarron."

Edna Ferber, author of the novel "Cimarron," may also be made a defendant in the suit, according to Irwin Halpern, counsel for Caruthers.

The attorney said that Caruthers, who is 70, wrote "Sooners" as an autobiography in 1923, relating his experiences in the territory of Oklahoma before it became a state.

Caruthers went to the territory as a young man, participated in the homestead rush, became district attorney of Logan county, Oklahoma, and subsequently a Superior court judge. He came to New York in 1897 and has since been a practicing attorney here.

QUEEN OF ITALY GIVES TREASURY WEDDING RINGS

Thousands of Couples Join in Supplying Gold.

[Special to the London Daily Telegraph and the Chicago Tribune.]

[Chicago Tribune Press Service.]

ROME, Dec. 18.—Heavy rain was falling when Queen Elena of Italy performed the first symbolical act of Italy's "wedding ring day" before the tomb of the Unknown Soldier this morning.

She dropped her own gold ring and the king's, linked with a tricolor ribbon, into one of three great urns which during the day were to receive tens of thousands of other rings from Rome couples. The day's collection is expected to add 4,000,000,000 lire gold [$320,000,000] to the nation's war depleted treasury.

Achille Starace, secretary of the Fascist party, received the queen and walked with her up a step while a choir of young Fascists sang the national anthem.

Receives Rings of Steel.

The queen went to the central tribune and took the two rings from her handbag, dropping them into the urn. She knelt for a moment in the rain before the tomb. As she rose she was presented with two rings of steel, almost black, and inscribed:

"Gold to the fatherland."

They were handed her on a crimson cushion by a general's widow after being blessed by Msgr. Bartolomasi. Unlike most of the women who followed her, the queen did not try on the ring, but placed both her own and the king's in her bag.

Premier Mussolini received gifts of wedding rings and jewelry from inhabitants of the Pontine marshes area. The ceremony was held in Pontinia, the third town built under his régime in the marshes near Rome. Upward of 200,000 inhabitants, including at least 190,000 peasants, had been urgently persuaded to bring their treasures for the fatherland.

The bishop of the diocese opened the ceremony, giving his episcopal ring. Il Duce put it into a large bin decorated with steel helmets which stood on a platform.

Helmets Filled.

One by one care worn war widows climbed up holding helmets. In each lay the wedding rings of a whole township or commune. Mussolini took the helmets and pulled the gold rings and trinkets out by the handfuls and put them into the bin. Sometimes he smiled at the donors and at other times he cheered the weeping ones by kissing them on both cheeks.

Some pulled off the heavy gold earrings which well to do peasants wear. All the gifts had been washed and shone like new. When a particularly fine chain, gold watch or cross turned up Mussolini would hold it out and the crowd cheered.

One handsome girl sobbed bitterly as she took the gold medals of her dead husband from her dress and handed them over.

TRAIN HITS AUTO; DOWNERS GROVE TEACHER KILLED

Flagman Tries in Vain to Halt Car.

Murray Wilcox, 35 years old, 1221 Parkway drive, Downers Grove, was killed yesterday when his car was struck by a Chicago, Aurora and Elgin express train at the Main street crossing in Lombard. Wilcox was a teacher of music in Glen Ellyn and Lombard grade schools. He was married and was the father of two children.

Witnesses said the signal at the crossing was working and that a watchman tried in vain to flag Wilcox.

Mrs. Sarah Swick, 75 years old, 2951 Monroe street, died early today in Garfield Park hospital of injuries suffered last night when she was struck at Sacramento avenue and Madison street by a Checker cab driven by George Powell, 39 years old, 1034 North Ridgeway avenue.

One Dead in Indiana Crash.

Dispatches from Evansville, Ind., brought news of the death of Charles E. Brooke, 73 years old, a retired gardener who resided on the estate of Charles Hull Ewing, 620 North Waukegan road, Lake Forest. His daughter, Miss Ethel Brooke, was injured when their car collided with another near Evansville. They were en route to the Ewing estate in Sarasota, Fla.

Edwin W. Anderson, 34 years old, 5844 North Harlem avenue, partner in a dairy company, was killed when his automobile crashed into a tree on highway 51, one mile south of Rochelle, Ill.

Wisconsin Accident Kills Two.

Mrs. George Hill, 34 years old, 17 North Catherine avenue, La Grange, and Miss Ann O'Dowd, of Dodgeville, Wis., were killed and three other persons were injured yesterday in an automobile collision on the icy pavement of highway 18, southwest of Madison, Wis.

Gerald Grace, 27 years old, 9638 South Winchester avenue, was seriously injured last night when the automobile in which he was riding struck a safety island at 90th street and Ashland avenue and overturned pinning him underneath. Grace was extricated by firemen, who jacked up the machine. He is the son of John Grace, retired policeman.

George G. Fox, 37 years old, 2323 Harrison street, Evanston, assistant professor of English at Northwestern university, was knocked unconscious last night when his automobile collided with one driven by John P. Gregg, 38 years old, 2726 Lawndale avenue, at Central street and Central Park avenue, Evanston. Fox was taken to the Evanston hospital.

Up to 4 p. m. yesterday 968 persons had been killed by automobiles in Cook county since Jan. 1, according to the coroner's office. In the same period 753 were killed and 17,104 injured within the Chicago city limits.

THE MASSACRE

Chicago's 1935 Traffic Toll

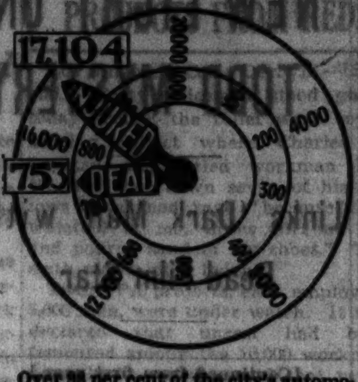

Over 98 per cent of the city's automobile fatalities are of a nature physically impossible on an elevated highway.

Woman Cafe Entertainer Fined $120 as Drunk Driver

Mrs. Lillian Lyckberg, 25 years old, 6443 St. Anthony court, a café entertainer, was fined $120 yesterday by Judge Eugene J. Holland in South State street court for driving while intoxicated.

Chicago Daily Tribune
THE WORLD'S GREATEST NEWSPAPER
Vol. XCIV. Thursday, Dec. 19. No. 303.
Published daily, except Sunday, Tribune Tower, 435 N. Michigan-av., Chicago, Ill. The Tribune company, publishers.
MAIL SUBSCRIPTION PRICES.
Mail subscription prices in Ill. [outside of Chicago], Ind., Iowa, Mich., and Wis.—Daily with Sunday, one year, $12.50.
Zones 3 and 4 in states other than Ill., Ind., Iowa, Mich., and Wis.—Daily, $7.50 per year.
Zones 5 and 6, inclusive, Canada, Mexico, and foreign—Daily, $12.00 per year.
Entered as second class matter May 14, 1903, at the postoffice at Chicago under act of March 3, 1879.

—TODAY—
50c Luncheon
85c Dinner
Dinners with Wines $1.00 To $1.25
Two Dining Rooms • 800 Seats • Entire Eighth Floor
A wonderful dinner . . . lots of elbow room . . . and you'll be glad you came up.
STEVENS BUILDING RESTAURANT
17 N. STATE EIGHTH FLOOR 16 N. WABASH

Open every night to 9 p. m. until Christmas
Write or phone Har. 9000 if you can't come in

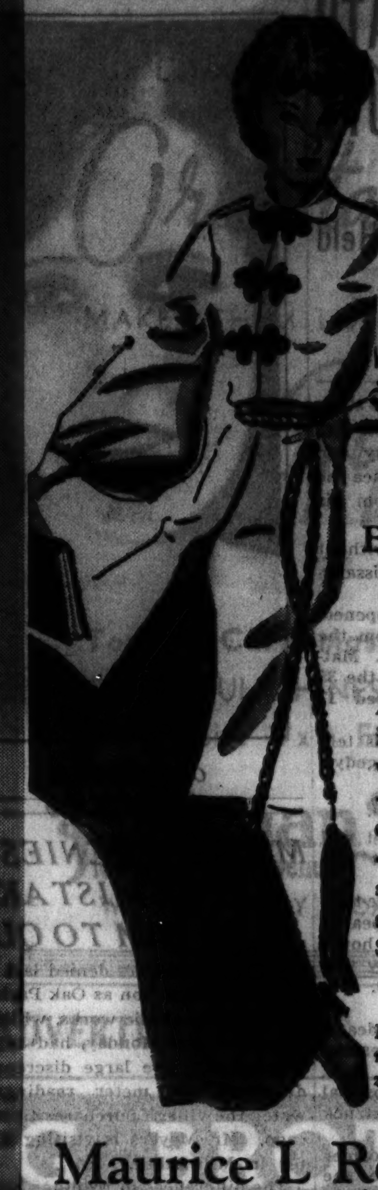

BRUCEWOOD LOUNGE SUITS
of luxurious satin
Ahh!—What ravishing luxury—what exotic allure—what exquisite dressmaker needling—it's a gift that'll send any girl to seventh heaven. Sizes 11 to 20. 7th fl.
$10
French blue, aqua gold, rust, Chinese red, bronzine green, black. All with black trousers.
Maurice L Rothschild
State at Jackson

Open every night to 9 p. m. until Christmas

GREAT SALE OF MEN'S WARM LINED GLOVES
The same that sold nationally up to $5—at $3.45
The same that sold nationally up to $4—at $2.65
They're lined with warm zeroproof fur or knitted wool—and they're all of imported leathers—so perfectly made that these remarkable prices do not even begin to tell their actual worth. They'll make wonderful Christmas gifts
Maurice L Rothschild
State at Jackson

A SALE of O-G EVENING SLIPPERS
at drastic reductions!
consisting of
GOLD · SILVER · CREPE DE CHINE and SATIN
featuring HIGH, MEDIUM, FLAT and LOUIS HEELS
Some are worth up to $10.00
on sale at $3.95

EXTRA SPECIAL!
1000 pairs of hand-made O-G Sandals . . . from the O-G Costume Bootery . . priced up to $16.50 are included at $3.95.
You'll be delighted with the quality of these dainty O-G Sandals . . . you'll revel in their loveliness and flexibility. Complete range of sizes.
O'CONNOR & GOLDBERG
205 STATE STREET, South, at ADAMS
4616 Sheridan Road · 835 63rd St., East · 3300 Lawrence Ave. · 6348 Halsted St., South · 159 Madison St., West · 3225 Roosevelt Road · 4040 Madison St., West · 2748 Milwaukee Avenue · 1253 Milwaukee Avenue
ALL O-G STORES OPEN EVERY NIGHT UNTIL CHRISTMAS
This O-G footwear not available at 23 Madison, East

Snacks
SAKS
FIFTH AVENUE

wishes to state that their new Bar Accessories Department carries, sells and endorses the sort of things a host or hostess wants for Christmas. Large and heavy cocktail glasses that stay chilled; "old-fashioneds" adequate for all the trimmings as well as the necessary amount of liquid; the small pear-shaped brandy inhalers that are so much safer late in the evening than mammoth containers into which guests may fall and be delightfully but embarrassingly drowned. And when it comes to further accessories, we point with pride to our Helen Hughes Dulaney collection—as admirable an array as ever blessed a connoisseur's vision.

FIRST FLOOR NORTH MICHIGAN AVENUE CHICAGO

COUPON FOR TRIBUNE ACCIDENT INSURANCE POLICY
For New Policy or Renewal, $1.25 a Year
To secure the Chicago Tribune-Federal $7,500.00 Travel Accident Insurance Policy, or to renew for another year one previously issued to you, cut out and fill in the application below and send it with registration fee of $1.25 to Tribune Insurance Dept., Federal Life Insurance Co., 168 N. Michigan Ave., Chicago, Ill. Remit by money order or check payable to Federal Life Insurance Company. (During the first five years, as provided in the policy, the value of all specific indemnities increases 10% each year the policy is renewed.)
☐ NEW POLICY OR ☐ RENEWAL
Check here if you wish new policy — Check here if you wish old policy renewed
APPLICATION for $7,500.00 TRAVEL ACCIDENT INSURANCE POLICY
If Renewal, write Policy Number here. No. ....
Issued to Subscribers to the Chicago Tribune
(If you wish a new policy ALL QUESTIONS BELOW MUST BE ANSWERED. If you wish to renew a Policy previously issued to you, indicate above and fill in name, address and policy number.)
Do you apply for a $7,500.00 Travel Accident Policy in the Federal Life Insurance Co., issued only to Subscribers to the Chicago Tribune?......
What is your Full Name?..........
Address?.......... Apt.?..........
Number Street
....
City State
What is your Age?........Place of birth?..........
Date of birth? Month............Day............Year..........
Are you Totally Blind or Deaf?........Are you Crippled to the Extent That You Cannot Travel Safely in Public Places?..........
What is the name and address of person to whom you want this insurance paid in case you are killed? (If not answered insurance will be payable to your Estate.)
Beneficiary's Name? ....
Relationship? ....
Address? ....
Do you certify that you are or will become a subscriber to the Chicago Tribune?..........
Sign your name here..........
NOTICE: Not more than one policy will be issued to any one person. Issued Only to Applicants Over 10 and Under 70 Years of Age.

FORMER HUSBAND JAILED IN DEATH LEAP OF BEAUTY

Jumped, He Says; Is Held Without Charge.

San Francisco, Cal., Dec. 18.—(AP)—Olga Steck, former Broadway stage beauty, plunged 12 stories to her death today after a gay party and her former husband told police he was convinced she jumped from his hotel window.

He was jailed tonight without charge after police expressed dissatisfaction with his story.

"I can't explain what happened, but I feel sure she jumped from the window," declared Thomas L. Matkins, 50 years old, from whom the 38 year old woman was divorced 17 years ago.

"We don't believe Matkins is telling the truth about this tragedy," said Inspector Allen McGinn.

Want Truth About Quarrel.

"There was a violent quarrel and we want to find out what it was about."

Matkins, father of the one-time Ziegfeld beauty's two sons, appeared at police headquarters several hours after Miss Steck's crushed body was discovered in a hotel light well. Her satin slipper lay on her chest.

A few hours before her death, Everett F. Saxe, a liquor salesman who said Miss Steck was his wife, was treated at an emergency hospital for head wounds. He said she struck him with her slipper.

"Olga was being nice to her former husband," Saxe said, "because she wanted her two boys with her on Christmas. Matkins has custody of them."

The sons, Thomas J., 19 years old, and Robert, 18, are students at a private school in the Santa Cruz mountains.

Learns of Tragedy in Paper.

Captain of Inspectors Charles Dullea, who said the tragic plunge followed a night club drinking party, reported finger prints on the window sill indicated Miss Steck had attempted to save herself.

"I heard a swish behind me as I was packing my bag," Matkins told Inspector Allen McGinn. "I thought Olga had gone into a closet for her coat, or out the door."

McGinn quoted Matkins as saying that when he discovered his former wife no longer was in the room he went downstairs to look for her.

He said he learned of Miss Steck's death on reading a newspaper.

Matkins, a bond salesman, left the hotel about five minutes after the hotel clerk heard Miss Steck's body fall in the light well, according to Dullea.

Plunges from Rail Tracks and Is Killed by Street Car

A man identified as John Kassen, 56 years old, 5734 South Talman avenue, was killed last night when he leaped or fell from the Pennsylvania railroad elevation at 63d street and Hamilton avenue and was run over by a street car west bound on 63d street. The motorman, John Kenny, 2601 West 55th street, said he was unable to stop the car before it had passed over Kassen.

PLUNGE VICTIM

OLGA STECK.

MEYERS DENIES METER MISTAKE LED HIM TO QUIT

Dudley C. Meyers denied last night that his resignation as Oak Park commissioner of public works, which was submitted last Monday, had any connection with the large discrepancies discovered in meter readings for water the village purchases from Chicago. Mr. Meyers is visiting his sister in Milwaukee.

The differences in readings between the five Chicago meters and the five village meters, it was reported, have resulted in Oak Park paying Chicago $73,000 more than it should in the last two years. Oak Park officials are investigating the cause of this discrepancy.

Mr. Meyers, who has been public works commissioner since 1922, declared this great difference in meter readings had been known for several months. Not until a complete investigation is made will the exact cause be known, he said. Mr. Meyers suggested it may be due to leakage—there has been no survey for leakage made in 10 years—or the known increase in unmetered water for public purposes.

Kentucky Governor Ousts Warden and Utility Board

Frankfort, Ky., Dec. 18.—(AP)—For "cause deemed sufficient" by him, Gov. Albert B. Chandler today discharged all three members of the Kentucky public service commission and Warden Tom Logan of the state penitentiary at Eddyville. All the dismissals, made under authority of the 1934 "ouster" act, became effective immediately. Those of the public service commissioners came in the midst of an investigation of the Southern Bell Telephone and Telegraph company.

ORDERED TO STATE HOSPITAL.

Walter Kelpsas, 21 years old, 4412 South Francisco avenue, accused of purse snatching, was ordered confined to Dixon state hospital yesterday by Judge J. M. Braude in the Boy's court upon the recommendation of Dr. David B. Rotman, Municipal court psychiatrist.

ACTRESS SHEDS NEW LIGHT ON TODD MYSTERY

Links 'Dark Man' with Dead Film Star.

[Continued from first page.]

and Mrs. Whitehead testified that the actress had not been locked out. The maid added that she specifically remembered giving Miss Todd a key to the door entering her apartment from an outside stairway.

This information heightened interest in the eleventh hour statement by Miss Todd's chauffeur that she feared gangsters. It was theorized that she might have feared to enter her apartment in dread of an attack there.

Ernest O. Peters, the chauffeur, told police that when he drove her from the Hollywood party to her seaside café early Sunday she urged him to speed the car because, she said, she feared she might be slain or kidnaped by gangsters. She had been the target of several extortion plots.

Seen in Cigar Store.

W. F. Persson, attendant at a cigaret shop in downtown Los Angeles, said that a beautiful, well groomed blonde woman whom he recognized as Miss Todd entered his store between 8 a.m. and 9 a. m. Sunday and put through a pay phone message. "She seemed to be making an appointment to meet some one," Persson said. The cigar clerk "did not think" he "could be mistaken" in identifying the woman in his store.

If his identification be correct it would place Miss Todd in downtown Los Angeles more than twenty miles distant from the place where Peters had left her between 4 and 5 hours earlier.

And it would immediately open wide the field of speculation as to where the actress had spent the hours and in what company after she dismissed Peters, who said "always previously she had had me accompany her to her front door, but this time she didn't do so."

Living Alone in Flat.

The colored maid, who was the first to find the body of her mistress, told the coroner's jury that she knew of no reason why Miss Todd couldn't have entered her apartment over her café upon her return home early Sunday. The maid said no one lived in the apartment with Miss Todd, so far as she knew. Mr. West also occupied an apartment over the café, she said.

The maid said there were two entrances to Miss Todd's apartment, one through the café and the other by means of an outside stairway. She said the key she had given to the actress was for the outside door.

She was not at the apartment when Miss Todd came home early Sunday morning, she said. She does not spend nights on Miss Todd's premises.

The Maid's Testimony.

Mrs. Whitehead was questioned by Coroner Frank Nance.

Q.—Was the side door bolted? A.—No. I couldn't have bolted it when I left the apartment Saturday night because the bolt is on the inside of the door.

Q.—Was the entrance through the café to her apartment also bolted on the inside? A.—Yes.

Q.—Was the door leading to the café bolted? A.—No, I locked the door leading to the café.

Q.—Can you account for the fact Miss Todd was in the garage? A.—No.

Q.—Did you find a note around the switch on Miss Todd's car? A.—No.

Q.—Was the body in the position shown in a police photograph when you first saw it? A.—No. It was slumped to the left but not that far. It was more directly behind the wheel with her head slumped to the left.

Q.—Did you notice blood anywhere? A.—Yes, her mouth was very bloody.

West startled Coroner Nance and the deputy district attorney in charge of the inquest with the testimony that Arthur Smith, 70, treasurer of the café, had been sleeping last Sunday morning in a room just over the auto parking space in the West garage, and had apparently been within eight or ten feet of Miss Todd's car when she entered it.

"If I had been there and the car had started below me, I would certainly have heard it," West testified, "because it was so noisy. You could hear it start for blocks. The engine started louder than a pane of glass breaking."

May Have Been Later.

This stirred supposition that the car may have been started at a time when Smith no longer was in the room above the garage, which would have been some time after he arose on Sunday morning. It was impossible to get further information regarding the hour Smith arose or his knowledge of the affair, because Smith has been visiting in Santa Ana, Cal., for a couple of days.

In his testimony West described his profession as "motion picture director and landlord" and called Miss Todd his "best friend."

"I was only interested financially in her café," he said. He explained that Miss Todd occupied a large bedroom in the front of the apartment and that the door between her living quarters and his own room was "always kept locked."

Q.—Is there any entrance from the cafe to your apartment? A.—No.

Q.—When did you see Miss Todd last on Saturday night? A.—I escorted her and her mother to the door.

Q.—Did you know where Miss Todd was going? A.—Yes, I knew and had been invited by Miss Todd to go along.

Q.—Was there anything said about the time she was coming back? A.—Well, I asked her jokingly to be back by 2 o'clock. She said smiling, 'five minutes after 2.' I said 2 o'clock. She said right back, 'five minutes after 2.' We repeated this several times, all in a joking way.

Q.—Did you ever say you would lock her out? A.—No. I told her that at 2 o'clock the door is locked."

Q.—Was she ever locked out before? A.—Yes, she rapped on the window and awakened me. On that occasion I arose, put on my bathrobe, unlocked the doors which separated our apartments, went to the side door, unlocked it, and let her in. Then I went back to my apartment, locked the door and went to bed."

Retires About 2:30.

West stated that he had taken his dog for a walk, then about 2:30 a. m. returned and retired to a room which he used as sleeping quarters above the café. He said he was awakened later that night by his dog whining, and concluded it was Miss Todd returning home.

"I thought I heard water running in the bathroom," he said, "and decided Miss Todd may have gone to sleep in the ladies' lounge, as she had done occasionally before."

West said he slept late Sunday morning and did not know until he got up that no one had seen Miss Todd. He told the detectives "he felt nervous" and looked in the door of the ladies' lounge, where he saw an impression on the couch as though some one might have slept there. West said he decided not to telephone Miss Todd's mother, Mrs. Alice Todd, who resides in Hollywood, because he did not want to worry the mother with his own concern over the actress' whereabouts.

QUESTIONS IN TODD DEATH MYSTERY NOT ANSWERED AT INQUEST

Los Angeles, Cal., Dec. 18.—(AP)—Questions in the Thelma Todd death mystery not answered by the inquest testimony included:

1. What was the hour of the actress' death?
2. When and why did she go to the garage?
3. Why did Miss Todd apparently undergo a marked, if momentary change of spirit at the Saturday night Hollywood party immediately after talking with Sid Grauman, theater operator, and three other persons?
4. To whom was she referring when she or some one impersonating her telephoned Mrs. Wallace Ford that she was bringing some one to Mrs. Ford's home Sunday afternoon and "you will drop dead when you see who it is?"

HASSEL'S *Phenomenal* SHOE SPECIALS

Dollars below Todays Market!

GENUINE CALFSKIN

$3.35 AND $4.35

Satisfaction guaranteed
100 smart and conservative styles in all sizes
Comfortable, perfect fitting

Every pair a Hassel Super Value! Made of genuine calfskin, with real oak tanned soles and every pair guaranteed 100% all solid leather. These shoes actually represent $5 and $6 values in present day markets.

Open Evenings Until Christmas

2 CONVENIENT SHOE STORES
S. W. CORNER MADISON & CLARK STS.
N. W. CORNER DEARBORN & VAN BUREN STS.

Saks Fifth Avenue

FLANNEL ROBE 16.75

PRESENT FOR A LADY

Don't buy her a man's robe just because she likes fine tailoring and good line. Instead choose this one; it boasts both these enviable qualities and is very feminine as well—thanks to white pearl buttons, lots of white piping, and swagger cut. Navy or wine.

NORTH MICHIGAN AVENUE CHICAGO

—FOOTWEAR ATTIRE THAT HE'LL ADMIRE

SIZES TO 9, TRIPLE A TO C

DESIGNED IN CUTLER'S HOLLYWOOD FOOTWEAR FASHION STUDIO 1201 EL CENTRO, HOLLYWOOD CALIFORNIA

Add Comfort to Holiday Jollity with

"SWANKS"

27 youthful, outdoor styles from clever June Fenton, Cutler's master designer in Hollywood ... they come in black or brown calf; black, green or gray service suede.

ALL CUTLER SHOES $3.70 ONE LOW PRICE ONLY

CUTLER'S

one eleven SOUTH STATE STREET—Palmer House

4446 S. Halsted St. 4748 Sheridan Rd. 4105 W. Madison St. 2356 E. 71st St. 2601 Milwaukee Ave. 1142 Lake St., Oak Park

Illinois Central *offers*

VERY LOW FARES *to your favorite resort in the*

SUNNY SOUTH

and Foreign Lands Nearby

Look at these wonderful bargain fares—see how little it costs—plan now for a bargain winter vacation in the Sunny South via Illinois Central.

From Chicago to	One Way Coach Fare	Round Trip in all Equipment	Lower Birth Each Way
Miami, Fla.	$23.16	$57.95	$10.25
Jacksonville, Fla.	17.68	43.30	8.00
St. Petersburg, Fla.	20.33	50.35	9.75
West Palm Beach, Fla.	22.18	55.30	10.00
Tampa, Fla.	20.00	49.45	9.50
Sarasota, Fla.	20.63	51.15	10.00
Orlando, Fla.	19.59	48.35	9.00
Daytona Beach, Fla.	19.34	47.70	8.50
New Orleans, La.	16.33	37.55	6.75
Biloxi, Gulfport, Miss.	15.80	36.10	6.50
Savannah, Ga.	16.78	40.90	7.25
San Antonio	24.30	48.60	9.00
Phoenix, Ariz. Via New Orleans	34.50	74.70	14.00
California Via New Orleans	34.50	86.00	15.75
Hot Springs, Ark.	13.85	27.70	5.00
Havana, Cuba	....	82.56	10.25
Mexico, City, Mex.	....	86.00	23.50
Nassau, Bahamas	....	82.91	10.25

Similar low faces to all the South. Liberal return limits.

Bargain all-expense tours to Foreign Lands Nearby as low as Panama Canal $234.55—Guatemala $168.80—Mexico $192.40—Cuba $172.85.

Go by train and ship your car for only 3.6 cents a mile when two passengers go by train. We will pick up your car anywhere in Chicago and deliver it at your destination for a small charge.

Luxurious Illinois Central Trains—
Dining Car "Meals Supreme"

Meals served direct to your seat in coaches, Breakfast 25 cents, Lunch 35 cents, Dinner 40 cents—Free Pillows, dimmed lights and elimination of noise at night ensure sound sleep.

Take the Family South in Comfort

It costs so little to travel in luxurious Illinois Central trains—take your family for a winter trip to a warm sunny resort—for a few days, a week or longer.

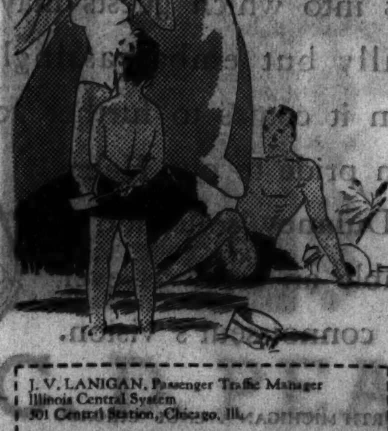

J. V. LANIGAN, Passenger Traffic Manager
Illinois Central System
501 Central Station, Chicago, Ill.
Please send me complete information about low fares
and tours to .... (State region interested in)
Name ....
Address ....
Phone 40

For complete information ask at following Travel Offices:
163 W. Jackson Blvd., Phone State 0313
Michigan Boulevard at Randolph Street Station, Phone Central 7340
111 W. Washington St., Room 1227, Phone State 0313
Central Station, Phone Wabash 4811 (Day or Night)
South Side Travel Offices—43rd-53rd-63rd Street and Kensington Stations

● TUNE IN STATION WMAQ CHICAGO AND NBC NETWORK 2 P. M. EVERY SUNDAY FOR DELIGHTFUL ENTERTAINMENT

ILLINOIS CENTRAL

ONLY 2 CENTS A MILE EVERYWHERE EVERY DAY

MANDEL'S *Christmas City* "SANTA'S HOME TOWN"

Store Hours: 9 A. M. to 5:30 P. M.

Flattery to Her Face!

Beauty Kit by Primrose House

Ideal gift kit, containing the regular size Primrose Delv, Skin Freshener, Nourishing Cream, SmoothskinOil, Eyebath, Paste Rouge, Lipstick and Chiffon Face Powder.

$10

Mandel's Toiletries—First Floor—State

Mail Your Order or Phone State 1500.

Mailing charges extra outside our regular delivery zone. Illinois mail orders require 3% additional for State Occupational Tax.

CASH FOR OLD GOLD

Spendable $'s

Diamonds—Jewelry
Watches—Gold Teeth—Silver
Pawn Tickets — Gold Plate

This institution is operated by public spirited citizens to help you obtain CASH. Follow the crowd—over 155,000 people have brought us their old gold and received in cash more than $1,700,000.

Bring or mail your articles to us—a single piece or a box full.

Established 1900

Member Chicago Association of Commerce

for your *useless* OLD GOLD

CHICAGO GOLD SMELTING CO.
37 SOUTH WABASH AVE.
Corner Monroe St. 3rd Floor

LAWYERS POKE FUN AT HOLC IN ANNUAL FROLIC

Crowe-Savage Fight Also Produces Laughs.

A takeoff on the efforts of a bewildered home owner to cut the burocratic red tape of the Home Owners' Loan corporation gave an audience of 350 lawyers and judges their heartiest laughs during an evening of fun at the eleventh annual frolic of the Chicago Bar association last night. The affair was held in the association's quarters at 160 North La Salle street.

In three years of trying the home owner lost his job, lost his good moral character by going to jail, and finally, lost his mind. The bar skit portrayed the outcome as a great victory for HOLC in not having to make the loan.

Attorney George D. Mills, who impersonated the home owner, was one of a cast of forty which performed during the evening, taking good natured digs at local, national, and international personages.

"Haile" Stops the Show.

Another performer was John D. Black, former president of the Bar association. Impersonating Emperor Haile Selassie of Ethiopia, he stopped the show with a song, the chorus of which consisted of nothing but "Yah-Yah."

The "Conquering Lion of Judah" also obliged by halting the war with Italy long enough to preside at a court hearing on a dispute between two Ethiopian lawyers, Ras Bobcro and Ras Josav. Neither Robert E. Crowe nor Joseph P. Savage, who are now in conflict over the assets of their former law firm, was present to hear the roars of laughter from the other lawyers in attendance.

As part of the frolic the United States Supreme court was shipped to Addis Ababa to rule on the reorganization of the Ethiopian empire under section 77-B of the bankruptcy act.

Song Razzes Planned Economy.

A song, "The Latest Legal Racket," which told of lawyers' troubles in federal court as a result of section 77-B, was also a big hit, as was another tune about the "planned economy" of the Roosevelt administration.

The recent trial of Robert M. Sweitzer for withholding public funds when he left the office of county clerk, was the subject of a short sketch by the cast. Attorney Chester R. Davis played the part of "Genial Bob."

The book for this year's show was written by Attorney John R. Heath with the assistance of Attorney Mills. The lyrics were the work of a group of lawyers.

BAR GROUP PRESENTS PLAY

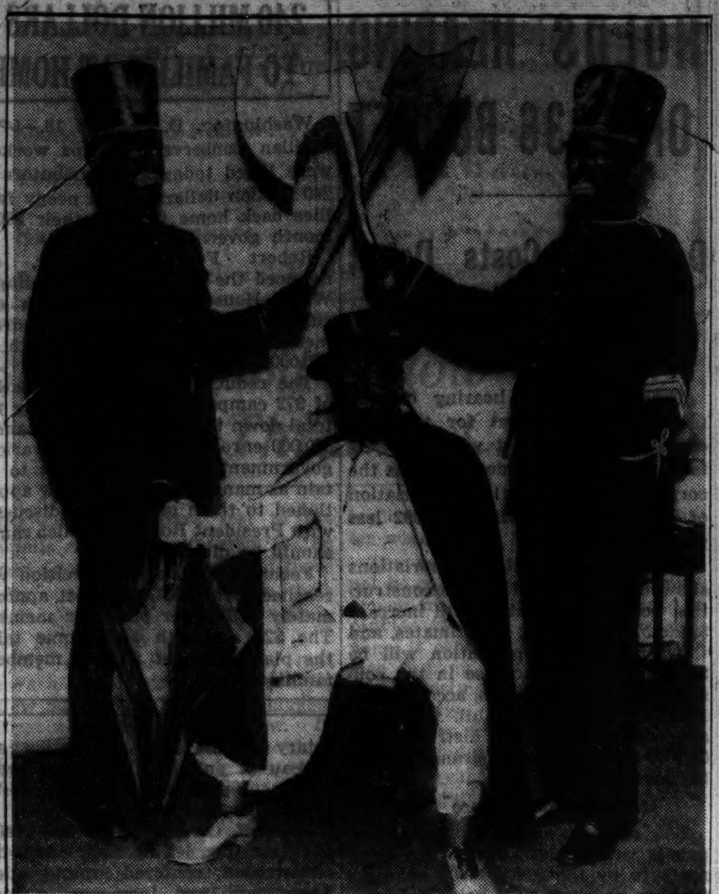

Three attorneys playing the parts of the emperor of Ethiopia and his guards in Bar association comedy last night. Left to right: John V. Hanney, a guard; John D. Black, as Haile Selassie, and Cecil C. Smith, a guard.

Cranston Spray (left) as Haffenberg and Francis X. Busch as Abrahams as they portrayed two shyster lawyers in annual satirical play "Christmas Spirits, 1935," in the Bar association's club rooms last night.

LUXURY LINERS OF LAKE HEYDAY SOLD FOR JUNK

Three Sidewheel "City" Boats Auctioned.

Three sidewheel lake steamers, famous as floating palaces in the Lake Michigan passenger service until a few years ago, have been sold to a scrap iron company for $16,250, it was learned yesterday. The original cost of the steamers was more than $700,000.

The three, the City of Benton Harbor, the City of Holland, and the City of St. Joseph, were sold Monday at federal auction in Benton Harbor to the Woodmere Scrap Iron and Metal company of Detroit. Their engines, which are still good, will be removed, then the superstructure will be scrapped and the hulls converted into barges. A fourth vessel, the City of Saugatauk, was sold also and will be returned to service.

Bondholder Orders Sale.

The sale was ordered by the Grand Rapids Trust company, holder of the bonds of the Graham and Morton Line, original owner of the vessels, which was absorbed in 1924 by the Goodrich Transit company. This organization went into receivership in 1931.

Michigan's vast fruit industry was responsible for the former prosperity of the passenger line. Old residents recall seeing the "City" boats jammed with passengers and with fruit piled high on the decks, steaming out from the lake ports. The big paddle wheels leaving mountains of foaming water behind the trim liners added much to the spectacle. It was a rich trade until the development of motor trucks as freight carriers after the world war. In five years the lake fruit service was a memory. Passenger trade alone would not support these luxury liners, so they were tied up in the St. Joseph ship canal.

Race Against Fiery Death.

Best known of them all, probably, was the City of St. Joseph. Built as the City of Chicago, she caught fire on the night of Sept. 1, 1914, ten miles from Chicago. Capt. Oscar Bjork ordered the firemen to stoke the furnaces full, then to abandon the engine room.

With passengers and crew on the forward deck, the liner raced to Chicago. The wind kept the flames billowing astern. All on board were rescued unharmed and the steamer later was rebuilt and renamed.

EDITH M'CORMICK NECKLACES GO TO SECRET BUYER

$2,000,000 Jewels Sold for $600,000.

Two necklaces owned by the late Mrs. Edith Rockefeller McCormick and once valued at $2,000,000, have been sold from her estate for $600,000, it was revealed yesterday.

The identity of the purchaser has been carefully guarded. It is reported that only the New York broker through whom the transaction was completed knows the buyer's name. Even the name of the broker has been left out of the Probate court records.

The sale of the necklaces, companion pieces, was authorized by the court last January. One necklace contained five large emeralds, 16 rose cut diamonds, and 765 smaller diamonds. The other, a pearl necklace, consisted of 23 large pearls, 21 large diamonds cut in various designs, and 100 other diamonds.

Broker's Commission $78,500.

Besides these two pieces, the same purchaser bought a diamond bracelet from the estate for $40,500. The court allowed the broker a total commission of $78,500 for the sales.

Attorney Merritt C. Bragdon Jr., counsel for the Chicago Title and Trust company, executor of Mrs. McCormick's estate, said yesterday that one of the conditions of the sale was that the name of the purchaser would be kept secret. He said that he himself does not know this person's identity. It was reported, however, that the new owner of the necklaces and bracelet lives in the vicinity of New York.

Several of the gems in the emerald-diamond necklace were obtained by Mrs. McCormick in Paris and were said to have been a part of the Russian crown jewels. A third necklace, consisting of ten large emeralds and 1,657 diamonds and valued at nearly $1,000,000, has been turned over to the New York broker and the court has directed that it may be broken up into small lots if no buyer can be found for the whole string.

$800,000 Realized in Year.

The sale of the two necklaces and the bracelet contributed the largest part of the $800,000 cash which has been realized in the sale of property from Mrs. McCormick's estate during the last year.

Claims allowed against the estate since Mrs. McCormick's death on Aug. 25, 1932, now total more than $2,700,000. This includes a claim for $205,855 which was allowed yesterday by Probate Judge John F. O'Connell.

The successful claimant was the Trust Company of Chicago, successor to the Guardian Trust company of Cleveland, which leased the building at 936 North Michigan avenue from the Edith Rockefeller McCormick real estate trust several years before Mrs. McCormick's death. The $205,855 is damages for failure of the lessee to carry out the terms of the lease.

Nearly all of the claims allowed by the court against Mrs. McCormick's estate remain unpaid.

6TH VICTIM OF WPA RIFLEMAN DIES; GUARD PROJECTS FROM REDS

Los Angeles, Cal., Dec. 18.—[Special.]—Forty policemen stood guard today around the relief work sewer digging project where Charles N. Layman, disgruntled workman last Monday shot down seven of his fellows in a mad rage "because they whistled at me, threw dirt at me, and poured sand in my shoes." The sixth victim died today.

Two WPA projects, each employing 5,000 men, were under watch. It was declared that unrest had been fomented among the 10,000 workmen recently by radicals, and that racial antagonism had developed since Layman's crime.

Privately printed hand bills had been circulated announcing a "demonstration" at noon today, but nothing out of the ordinary took place.

'Kidnaped' Dog, the Heir to $27,500, Is Recovered

Miss Marie Angeris Hunter, 1524 East 62d street, informed the police last night that Red, the Irish setter-shepherd dog, which she feared was kidnaped on Monday, was found yesterday in a drug store at 65th street and Stony Island avenue. The dog inherited a $27,500 trust fund three years ago upon the death of his mistress, Mrs. Alice Hunter, foster mother of Miss Hunter.

ADVERTISE IN THE CHICAGO TRIBUNE

A STARR BEST

If the finest is none too good for HIM—

—get his gift at

A STARR BEST
FINE CLOTHES for MEN
11 to 15 NORTH WABASH AVENUE
Just North of Madison Street

EDUCATIONAL

3 Months' Intensive
SHORTHAND
Course for the College Trained
Classes Forming January 6
Register Now!
Regular Day and Evening Classes start every Monday
The GREGG COLLEGE
HOME OF GREGG SHORTHAND
6 N. Michigan Ave., Chicago

PRE—DENTAL YEAR
Offered by
LOYOLA UNIVERSITY
College of Arts and Sciences
Beginning February 3, 1936, and ending September 25, 1936
This course given part in the downtown College and part in the Dental building, Chicago College of Dental Surgery, enables high school graduates to enter the four-year dental course in October, 1936, with thirty-two semester hours of college credit. Students beginning pre-dental study after February, 1936, must have two years of college credit for entrance into the dental school in October, 1937.
For Details Address The Registrar
Chicago College of Dental Surgery
Dental School of Loyola University
1757 West Harrison St., Chicago, Illinois
Telephone: SEELEY 6833

THREE MONTHS' COURSE
FOR COLLEGE STUDENTS AND GRADUATES
A thorough, intensive, stenographic course—starting January 1, April 1, July 1, October 1. Interesting Booklet sent free, without obligation—write or phone. No solicitors employed.
NEXT COURSE OPEN JANUARY 6
moser
BUSINESS COLLEGE
PAUL MOSER, J.D., PH.B.
Regular Courses, open to High School Graduates only, may be started any Monday. Day and Evening. Evening Courses open to men.
116 S. Michigan Ave., Chicago, Randolph 4347

STENOGRAPHIC
INTENSIVE COURSE
For College Men and Women. 100 Words a minute in 100 days. Assured for one fee. Enroll now. Day classes begin Jan. 6th. Tel. Ran. 1575.
Also complete business training day or eve.
Bryant & Stratton
18 So. MICHIGAN AVE., CHICAGO

THE ART INSTITUTE of CHICAGO
ART
FINE ARTS • INDUSTRIAL ART
NEW TERM JANUARY 6
DAY • EVENING • SATURDAY
CLASSES FOR ADULTS & CHILDREN
Catalog: Address Assoc. Dean Box C.T. Phone Cen. 7081

VOGUE SCHOOL
FASHION ILLUSTRATION
DRESS DESIGN, STYLING
INTERIOR DECORATION
DEPT. T. 116 S. MICHIGAN BLVD., CHICAGO

SPEEDWRITING
Beginners take 100-120 words a minute in 8 wks. Not a machine. Both sexes. Low cost. Also Gregg, Munson, Comptometry, Bookkeeping, Switchboard, Typing, Cashiering. Big Loop School. Franklin 4129. 190 N. State.
CHICAGO BUSINESS COLLEGE

AU
AERONAUTICAL Engineering, Administration, Licensed Airplane & Engine Mechanic. Day and Evening classes. Government approved. State accredited. Visit or write for free catalog. Aeronautical University, Curtiss-Wright Bldg., 1338 S. Mich. Ave., Chicago.

ARMOUR INSTITUTE OF TECHNOLOGY
A college of engineering and architecture. Grad. yr. 4 year courses leading to B.S. Degrees. All student activities. Athletics. Good living accommodations. Bulletins on request. Tel. Vic. 4600. 3300 FEDERAL STREET • CHICAGO, ILLINOIS

AIR CONDITIONING
Days and Eves. Also Radio, Drafting, Engineering, Electricity, Architecture. Accredited. FREE BLUE BOOK. CHICAGO TECH COLLEGE, 20A. Tech Bldg., 118 E. 26th St. VIC. 8376

EVE. CLASSES —ACCOUNTING— LOW COST
Complete training, from Elements to C.P.A. Coaching. LA SALLE RESIDENT SCHOOL, 9 West Washington St. Randolph 4540

METROPOLITAN BUSINESS COLLEGE
6 conveniently located schools. Day and night courses. Free employment service. BEGIN NOW. 37 S. Wabash. RANdolph 2637.

LEWIS INSTITUTE
An Endowed College 40th Year
Winter Quarter Day Classes begin Jan. 2. Spring Term Evening Classes Feb. 3. For information address Dept. A., Madison St. & Damen Ave., Chicago

CENTRAL Y COLLEGE
Junior and Senior College and High School courses for men and women. Day and evening classes. Low tuition. Free catalog and folder. 19 S. La Salle St. CENtral 6767

NU
Northwestern University
Evanston and Chicago, Illinois. 8 Complete Schools. Downtown evening classes. Write for Bulletin

DePaul UNIVERSITY
Liberal Arts—Law—Commerce—Music—Drama—Secretarial—Loop High School—Days and Evenings. Call, write or telephone Central 8194 for Catalog. 64 E. Lake St., Chicago

N
National College of Education
Teacher training and regular college courses. Second Semester begins Feb. 4. Write Box 522-R, Evanston, Ill.
N

U.S. ASKED TO PUT CHICAGO IN ZONE OF EASTERN TIME

Council Paves Way for Change in March.

The city council, by unanimous vote, yesterday authorized a petition to the interstate commerce commission requesting that Chicago be included within the limits of the eastern standard time zone. By previous congressional action the zone now passes just west of Toledo, but the line veers west to include the state of Michigan in eastern time.

A resolution instructing Corporation Counsel Barnet Hodes to make proper application to the commerce commission was introduced by Ald. B. A. Cronson [4th], who presented the ordinance, which was adopted by the council and makes eastern time effective in Chicago on March 1.

The new move, Ald. Cronson said, follows announcement of the railroads that they desire to comply with Chicago's time ordinance, and that steps should be taken toward extending the federal time zone, since it governs railroad schedules.

Petition Under Act of 1918.

The present time zones were established under an act of congress approved March 19, 1918, and the interstate commerce commission was empowered to make future changes if necessary. The city's petition for an extension will be presented under the terms of this act.

"Chicago is not only one of the principal railroad division points in the United States, but is at the end of the run for many of the principal railroads," the resolution pointed out. "Since the change in railroad timetables on the same date as the city clocks are changed would be of great convenience to the public of Chicago and its environs, and since the officials of various railroads have signified their intention of complying with the change of time, it is necessary for the city of Chicago to request the interstate commerce commission to reopen their time zone investigation handled under their docket No. 10122."

Council Move Paves Way.

"Chicago has adopted eastern standard time because of advantages recited in public hearings on the subject," Ald. Cronson said. "The railroads desire to coöperate and can do so fully if the eastern time zone is extended. Officials of the Association of Commerce have pointed out that it must be determined soon what agency will undertake the obviously desirable action before the commerce commission. The action of the council today indicates the desire of that body to coöperate.

"An extension of the time zone will complete Chicago's eastern time program. It will mean that trains such as the Century, Broadway Limited, Commodore Vanderbilt, Capitol Limited, and others will operate on one time basis throughout the length of their runs.

"There will be no more disparity between Chicago time and railroad time, as was the case under summer daylight saving. The state of Michigan has brought the eastern time zone in fact near Chicago, and the indication that Chicago's suburbs will adopt eastern time will virtually link us with eastern time. Action by the interstate commerce commission will complete the job."

Convicted Relief Cheater Fails to Pay; Goes to Jail

Reinhold Gierke, 51 years old, 3932 Pittsburgh avenue, who failed to comply with a court order that he make restitution of $900 to the Illinois Emergency Relief commission, was sentenced to 90 days in the Bridewell yesterday by Municipal Judge Cecil Corbett Smith. Gierke was convicted June 14 of defrauding the IERC of $900 in relief over a period of a year while he, his wife, and their son were employed. He was placed on probation with orders to repay this amount.

SMASH WINDOW; STEAL SHOES.

Burglars early yesterday smashed a window in a shoe store at 102 North Dearborn street and took five pairs of shoes valued at $18.

WOUND FATAL

GEORGE OLVANY JR.
[TRIBUNE Photo.]

New York, Dec. 18. — [Special.] — George W. Olvany Jr., 22, son of a former Tammany leader, died today of gun shot wounds believed to have been self inflicted eight days ago at Saranac Lake. His family was at his bedside in Neurological institute of Columbia university-Presbyterian Medical Center when he died.

Young Olvany was found by a newspaper man after a "farewell party" about 3 a. m. Two pistol bullets had been fired into his head. A .45 caliber automatic was beside him. The newspaper man, a friend, had come to the place where he found young Olvany after receiving a note from the youth, saying he would get "a good story."

Young Olvany had been a convalescent at Saranac Lake. Last year he studied at Brown university. Besides the note to Bruce Clark, the newspaper man, he left one for the police and one for Miss Sidney Shafer of Providence, R. I., his fiancée.

KROKIDAS NAMED MEMBER OF CITY FAIR AUTHORITY

The city council yesterday confirmed Mayor Kelly's appointment of Michel S. Krokidas, 8312 Constance avenue, wholesale coffee dealer, as a member of the board of the Chicago Exposition Authority to fill the vacancy caused by the resignation of Miss Bessie C. O'Neill, secretary to Mayor Kelly, who was appointed temporarily to the 10 year term on the board last summer. State Representative Charles H. Weber was made a member of the city board of local improvements to succeed Joseph Higgins, who resigned upon being elected deputy clerk of the Municipal court.

LIVERMORE JR., SHOT BY MOTHER, NEARER DEATH

Santa Barbara, Cal., Dec. 18.—(AP)—Jesse Livermore Jr., 16, son of the stock market speculator, was nearer death today than at any time since he was shot in a quarrel with his mother, his physician said.

Dr. Irving Wills reported the boy's condition "extremely critical." Young Livermore developed pleurisy Monday night.

District Attorney Percey Heckendorf announced he was prepared to file murder charges immediately against the youth's mother if he dies.

SMASHES WINDOW; STEALS RADIO.

A youthful burglar smashed the window of a radio shop yesterday at 5523 South Halsted street and stole a small radio after a brief struggle with Mrs. Mary White, wife of the owner of the shop.

1936 CITY BUDGET OF 122 MILLIONS GIVEN TO COUNCIL

Hearing Set; Passage Is Expected Jan. 3.

The city's 1936 budget, authorizing expenditures of $122,062,082, was submitted to the city council yesterday by its finance committee. A public hearing on the budget, which shows an increase of $1,320,750 over 1935, will be held in the council chambers at 11 a. m. Dec. 27. The budget will then be presented to the aldermen for passage on Jan. 3.

The increase in the 1936 budget over this year's is attributed to two causes. One is an increase in the police and fire department pay rolls because of the addition of members to the forces. The second is the inclusion of $305,000 in the library fund for the purchase of sites and the building of new branch libraries. It is the first such appropriation since the 1931 budget.

List Total Appropriations.

The corporate [operating] fund in the new budget is $50,875,116. The other appropriations listed are:

Water fund	$ 22,188,437
Bond and interest	22,227,056
Pensions	8,894,658
Gasoline tax fund	7,134,000
Vehicle tax fund	4,360,000
Municipal tuberculosis sanitar'm	2,622,815
Library	2,225,000
Judgment fund	1,250,000
Traction fund	335,000
Total	$ 71,186,966
Corporate fund	50,875,116
Grand total	$122,062,082

Ald. Jacob Arvey [24th], chairman of the council finance committee, announced that $622,580 included in the supplemental budget this year, but not spent, will be reappropriated for next year.

Cash for Waterway Rights.

Of this amount, $200,000 will be used to obtain rights of way in the city limits for the proposed Great Lakes to Gulf waterway. Another $171,282 will be spent to erect a convention hall on the Navy pier. Money for this project was promised by the federal Public Works administration, but was not forthcoming.

Of the remainder of the reappropriation, $150,000 will be placed in a special building and improvement fund.

ELMORE RAPS OFFER TO SELL CANALS TO U.S. FOR $54,407,140

Howard W. Elmore, who as a trustee of the sanitary district made the original suggestion in 1933 that the district sell its main and Sag channels to the federal government, yesterday criticized the district's latest offer to sell the channels for $54,407,140.

He asserted that the government should pay the full cost of construction of the channels, which was $90,607,173. Such a proposal has been refused by federal engineers. The $54,407,140 price is their estimate of the cost of constructing a nine foot channel as part of the Illinois waterway. The sanitary district channel, a link in the waterway, is 22 feet deep, more than is required for barge navigation.

POLICE DEVISE A LICENSE PROD FOR MOTORISTS

A new way of prodding motorists into buying their 1936 licenses was announced yesterday by Chief John Prendergast of the uniformed police at a meeting of supervising captains in his office. Beginning Dec. 27 policemen will distribute "final notices" on printed forms to automobile drivers at busy intersections.

The forms will tell where the licenses may be obtained—the state plates at 120 South Ashland avenue or by mail from the secretary of state in Springfield, and the city stickers at the city collector's office. The notices will also warn motorists that they must buy their licenses within five days.

Chief Michael Hayes of the park police has agreed to coöperate with the city police in distributing the notices, Capt. Prendergast said.

Park Board Considers Plea to Straighten Drive

The Chicago park board yesterday took under advisement the request of a committee of west side aldermen who asked that Jackson boulevard through Garfield park be straightened. The aldermen declared the present curved drive through the park costs motorists approximately $38,000 annually. Robert J. Dunham, park president, said consideration of the request will be included in a survey of park boulevard trafic conditions.

SANITARY BOARD HOLDS HEARING ON 1936 BUDGET

Operating Costs Down; Other Expenses Up.

The first public hearing on the tentative 1936 budget for the Chicago sanitary district was held yesterday. Up for consideration was the corporate [operating] appropriation of $4,219,971, which is $1,496,092 less than in 1935.

While the corporate appropriations showed a decrease, the 1936 construction bond appropriation will increase $8,204,575, according to estimates, and the total 1936 appropriation will be $40,523,605. The increase in the construction appropriations, according to President Ross Woodhull, is due to a speeding up of the district's $56,000,000 construction program financed by government funds.

How Expenses Were Cut.

The decrease in the corporate expenses was brought about in a large measure by the $140,000,000 bond refunding program now being completed. During 1935 the payments of interest on defaulted bonds and of interest paid on interest created a heavy drain on the corporate fund. Through the refunding program this is eliminated and a saving of $1,838,206 effected.

Other corporate reductions were effected in the clerical department and the engineering divisions. The largest increase is shown in the electrical division with an appropriation of $1,781,915, an increase of $314,433.

Douglas Sutherland, executive secretary of the civic federation and bureau of public efficiency, issued a statement praising the record of the present district board.

Most of the discussion at yesterday's meeting, led by labor union representatives, centered around salary adjustment and increases in staff. The board expects, President Woodhull said, to pass the budget and the 1936 levy early in January.

CCC WORKERS SEND 240 MILLION DOLLARS TO FAMILIES AT HOME

Washington, D. C., Dec. 18.—(AP)—Civilian Conservation corps workers were listed today as contributors of 240 million dollars to aid needy families back home through their $30 a month government salaries.

Robert Fechner, director, announced the figure after attending a White House conference which discussed methods to reduce CCC enrollment from its present strength of 460,000 to 300,000.

The reduction involves elimination of 972 camps by July 1, to bring the total down to 1,456 for the permanent 300,000 enrollment. Heads of various government agencies, wishing to retain as many of the camps now apportioned to them as possible, discussed with President Roosevelt which camps should be discontinued.

Fechner said no final decision was reached. The CCC has cost approximately $1,200 per year per member. The $25 a month sent home takes the place of relief for the members' families.

Sen. McCarran Improves at Presbyterian Hospital

The condition of Senator Patrick McCarran of Nevada, who entered the Presbyterian hospital several days ago for observation for a stomach ailment, was reported improved yesterday. Dr. John Foster, attending physician, said that the senator will leave the hospital within a few days.

WHAT'S in the "POST" THIS WEEK!

WILLIAM HAZLETT UPSON . . .
took Mr. Botts, his fictional salesman, to Hollywood. There was a plan, it seems, to make a picture around the Earthworm tractor stories. There was a ticket to the Coast, a director and a group of script writers. There were conferences—and more conferences. There was a mud-hole, and a frog which never jumped out of the comedian's mouth. There was everything—but a picture. And now, back East and at work again, the author speculates humorously on "Why Hollywood Drives You Crazy."

GEORGE S. BROOKS . . . .
introduces Bob Hardy, columnist, as he stands at the Post Office door. There was a letter in the mails, and Mr. Hardy wanted it back. The letter was to a lady. The lady was a lawyer—and Mr. Hardy had made the mistake of thinking that legal ladies are interested only in suits and not in suitors. A story with a sound moral . . . when in love and in doubt send "Candy and Flowers."

FRANK H. SIMONDS . . .
pierces the smokescreen of European diplomacy and explains why we should Consider America First. For England wants our help again. Eighteen years ago we fought in Europe to make the world safe for Democracy—and Dictatorships. And now, again, the bugle is hopefully turned our way. The author calls it "John Bull's Holy War."

MARJORY STONEMAN DOUGLAS . . .
writes the story of Joe Harper, the man who hunted the great white herons of the Everglades with a camera. Joe found a flight deep in the mangrove forests. Others were looking for the birds; the meat hunters who killed with gun and club. But Joe was careful with his secret. He shared it only with Mary Sue. The result of his confidence was a race between two kinds of hunters—with the goal "A Flight of Ibis."

—AND ALSO—

MARY LOWREY ROSS . . .
tells the story of Middleton, the city which could not forgive its own Constantia Vole for becoming a screen star. But, fortunately, Constantia could not forget she was an actress, in accepting "The Keys to the City."

WILL DURANT . . . . .
evaluates the fast-vanishing privilege of personal liberty and warns us of its enemies, who constitute "The Threat to Civilization."

OCTAVUS ROY COHEN . . .
presents your flamboyant Florian Slappey in "A Lie for a Lie," the story of a good deed which would not stay at home.

CLARENCE BUDINGTON KELLAND . . .
continues with the third installment of "Roxana," the girl who found a brand-new way to conquer the big city

THE SATURDAY EVENING POST
TODAY AT ANY NEWSSTAND 5¢

DIAMOND WATCHES at NEW LOW PRICES

We are celebrating our 38th anniversary on State Street by offering the most sensational values in our history. We invite your inspection.

We are the only jewelers in town showing this watch . . . It's a special design of our own . . . 17 Jewel Elgin movement (illustrated exact size) in 14 karat solid white gold case set with brilliant full cut diamonds. Your choice, with 2 diamonds, four diamonds or eight diamonds—

$50

LEBOLT & COMPANY
Southeast Cor. of Washington and STATE—Columbus Memorial Bldg.
A Liberal Charge Account Available Which Permits You to Pay on a Budget Basis.

Kroger Consumers
TODAY and TOMORROW
THE VERY BEST—
STRICTLY FRESH
EGGS
"The Cream of the Crop"
35c DOZ.
The kind you can poach, boil, fry or use in your favorite cake.
SELECTED STORAGE Everyone Guaranteed . . . . . . DOZ. 25c
TOMATO JUICE College Inn Tall can 6c
LARD Pure rendered Brick or Tub Lb. 15c
FLOUR BETTER BREAD As fine as you can buy. 1/8 BBL. SACK 88c
CERESOTA FLOUR Pure—Unbleached 1/8 BBL. SACK $1.15
PECAN MEATS Lb. Fancy new crop 39c
Margarine WONDERNUT Fries without splattering 2 1 lb. pkgs. 27c
TOMATOES Fine flavor, Excellent quality. This is a real buy. 4 No. 2 size cans 25c
SUGAR Pure cane granulated 10 lb. cloth sack 53c
DONUTS Sugar or plain. Light and fluffy. EACH 1c
PORK SAUSAGE MEAT Mickelberry's Elmhurst Brand. U. S. Gov't Inspected. LB. PKG. 19c

MARTELL
COGNAC Brandy
Christmas 1935 New Year 1936

Since 1715 the Cognac Brandy for every Gift and Festive Occasion

DISTRIBUTORS: Philip Blum & Co., Inc., 501-7 West Chicago Ave.; McKesson-Fuller-Morrisson Co., 540 W. Randolph St.; Judge & Dolph, Ltd., 2035 Pershing Place.

WAKE UP YOUR LIVER BILE—
Without Calomel—And You'll Jump Out of Bed in the Morning Rarin' to Go

The liver should pour out two pounds of liquid bile into your bowels daily. If this bile is not flowing freely, your food doesn't digest. It just decays in the bowels. Gas bloats up your stomach. You get constipated. Your whole system is poisoned and you feel sour, sunk and the world looks punk.

Laxatives are only makeshifts. A mere bowel movement doesn't get at the cause. It takes those good, old Carter's Little Liver Pills to get these two pounds of bile flowing freely and make you feel "up and up". Harmless, gentle, yet amazing in making bile flow freely. Ask for Carter's Little Liver Pills by name. Stubbornly refuse anything else. 25c.

BLEEDING GUMS
Healed and Hardened . . . By Daily Use of
Hy-Kare Gum Massage
Approved by Dentists • Sold by Druggists

SUBSCRIBE FOR THE TRIBUNE

CAROLS TO RING EACH DAY FROM TRIBUNE TOWER

Fifth Yuletide Program to Begin Tomorrow.

BY KAY HALL.

(Pictures on back page.)

Christmas chimes and carols will sound from the Tribune Tower for an hour daily until Christmas, starting tomorrow. The special Christmas music will be broadcast from W-G-N through loud speakers distributed over the front of the building as high as the 24th floor. Tomorrow and Saturday and on Monday and Tuesday the programs will be given from 5 to 6 p. m. On Sunday it will be from 5:30 to 6:30 p. m.

This is the fifth year that W-G-N has contributed the street programs that bear the message of Christmas music throughout the neighborhood of the Tower. Among those who will participate in the broadcasts are Marion Claire, opera and concert singer and the original lead of "The Great Waltz;" Attilio Baggiore, tenor; the W-G-N concert orchestra, several church choirs, and high school singing ensembles.

Needy Boys Get Jackets.

Thirty underprivileged boys were guests of the Lincoln Park Kiwanis club yesterday at a luncheon yesterday in the North Avenue-Larabee Y. M. C. A. Each boy was given a windbreaker jacket and other gifts.

Senn High school pupils devoted part of yesterday to arranging the distribution of a large assortment of food and clothing which they had collected in the last two weeks for needy families. The Ladies of Isabella gave a party for children of the Resurrection Day nursery, 1849 North Hermitage avenue.

More than 500 dolls for Mayor Kelly's Christmas benefit and for orphanage children were displayed at the Flower Technical High school. The dolls were dressed by the pupils.

More than 1,000 women and children who have been served during the year by the Women's court and the Court of Domestic Relations will be guests at at party in the courtrooms Friday afternoon.

Eighty bushel baskets of food will be distributed to families of pupils in the Whitney Elementary school today. The baskets were contributed by pupils of the school.

More than 11,000 boys and their families will be guests at parties during the next several days at the five branches of the Chicago Boys' clubs.

Students Sing Tomorrow.

Members of the Church club of Chicago will entertain 1,000 children from the south and west side Episcopal church settlements at a party in the grand ballroom of the Hotel Sherman tonight. Bishop George Craig Stewart will welcome the young guests.

Music students of the public schools will sing in the rotunda of the board of education offices at 228 North La Salle street at 1:30 p. m. tomorrow. The Chicago Federated Advertising club will have its annual party for members today at the Stevens hotel to raise funds for playing Santa Claus to 1,200 boys and girls of the Off-the-Street club. High school lunchroom employés will have a Christmas party in the National Restaurant Mart, 666 Lake Shore drive, tomorrow noon.

Chicago public schools will close for the holidays at the end of the class day tomorrow and will reopen Jan. 6. Many schools will hold Christmas programs tomorrow afternoon.

The Mid-Day club, composed of prominent business and professional men, will hold its annual open house party in the clubrooms at the First National Bank building on Saturday.

Walter H. Chute, director of the Shedd aquarium, announced the aquarium will be closed Christmas day and New Year's day.

Good Fellows

(Kindly fill this out, print or type, and send to GOOD FELLOW DEPARTMENT, THE CHICAGO TRIBUNE, 1 South Dearborn Street, Chicago, Ill.)

Name of Good Fellow..............................

Your Address.............................. (street) (city)

Number of Families..............................

Section of City (check) North ☐ West ☐ South ☐

Being a Good Fellow Offers Double Thrill on Christmas

There'll be an extra zest to the cocktails and more pungency to the turkey [goose, if you prefer] of those kindly souls who sit down to their Christmas dinners after distributing Good Fellow baskets.

What we're getting at is that there's a double thrill in this Good Fellow business, and that the biggest half goes to the Good Fellow. In a more sublime literature the idea was phrased: "It is more blessed to give than to receive."

If you want to feel that thrill, if you'd like to flavor your Christmas with the spiritual aroma of a good deed well done, all you have to do is send your name to THE TRIBUNE and have it enrolled along with those of the other Good Fellows.

It's So Easy to Be a Good Fellow.

All THE TRIBUNE will do is to send you the name and address of a family who might, without your intercession, be left, as the dying year totters on its way, with the impression that Dec. 25 is nothing more than the day on which Santa Claus handed them a double cross.

It's as simple as that. You appoint yourself to do something that won't bring in a material profit, and you are introduced to people who will be happier for your coming. What you do for them is strictly your own affair. You don't even get your name into the paper. You make good with yourself and whatever god you believe in.

The stress, it can be seen without difficulty, is on the personal contact of giver and recipient; that's what distinguishes the Good Fellow movement from other forms of giving.

The Joy of Personal Giving.

Organized charity, whether publicly or privately endowed, of necessity becomes machine-like. Those who receive are catalogued by number and those who give through the straitlaced channels of case workers see the poor and unfortunate only as so many mouths to feed and so many bodies to be sheltered from the winter winds.

The impersonal organization may not be cold, but to its clients it must appear so. It cannot take thought to provide toys for children who have none, it cannot light a little balsam tree or hang a wreath in a window. The Christmas spirit can never be successfully reduced to a formula that lacks the touch of individual, human kindliness.

For 27 years the Good Fellows have been stepping out into Christmas mornings to deliver cargoes of happiness along the paths of pathos. One and all, they have gladly accepted the responsibility of making Christmas day different from the other 364 in the year for a great army of youngsters. That army is with us again this year, and each little soldier in it is hoping desperately and, probably, more than a little doubtfully that they won't be utterly forgotten.

Follow Precept of Anonymity.

The Good Fellows have always given whatever their own consciences dictated in the way of toys and drink and food. They have always followed in the footsteps of that first grand Good Fellow who did his stuff way back near the turn of the century and wrote an anonymous piece about it that still puts a lump in the throat and a little dampness in the eyes.

The time to rally round has come again for all Good Fellows. The need is as great as it ever was. All you have to do, if the Good Fellow spirit is in your heart, is to clip the coupon and send it to THE TRIBUNE Good Fellow bureau, 1 South Dearborn street; or, if you'd rather, call up the bureau [it's on the Superior 0100 switchboard] and ask for the name of a family you can aid.

You'll get the name. That's all. You deliver your own basket of Christmas cheer and return home laden right up to the ears with the comfortable feeling that you really are a Good Fellow.

Club of Candle Lighters Honors 5 Charter Members

Oshkosh, Wis., Dec. 18.—[Special.]—Candlelighters celebrated the fortieth anniversary of their club tonight, honoring five of its charter members, C. R. Boardman, former Municipal Judge A. H. Goss, John Harrington, Circuit Judge Fred Beglinger, and Charles Nevitt. Eugene G. Williams' family has kept the record since the formation of the club.

Bind Two Employes, Rob Nebraska Bank of $300

Whitman, Neb., Dec. 18.—(AP)—The First State bank of Whitman was robbed of between $300 and $400 today by two men who bound two employés, locked them in a vault, and scooped up all available cash.

'NIGHT OF STARS' BENEFIT DRAWS CROWD OF 16,000

Fund for Needy Children Reaches $300,000.

BY CHARLES COLLINS.

(Picture on back page.)

The "Night of Stars," Mayor Kelly's third annual Christmas benefit show, drew 16,000 people to the Chicago Stadium last night, and 60,000 children of the poor will receive practical and enjoyable evidence of its success within the next week.

Exhibits in the lobby told the story of the helpful distribution to follow in every ward in the city: a boy's package containing trousers, sweater, cap, gloves, stockings, shoes and two suits of underwear; and a girl's package containing sweater and skirt or dress, hat, gloves, stockings, shoes and two suits of underwear. There will be a toy, too, in each bundle.

Proceeds Exceed the Goal.

The total proceeds of the benefit were estimated by Barnet Hodes, corporation counsel and manager of the benefit, at $300,000, which is $50,000 in excess of the benefit's objective. The receipts may mount to more than that, for Mr. Hodes thought that last minute gifts would run the amount up to $302,000.

The ticket sale for the performance represented almost $100,000. Other sources of income were the recent high school football championship game, private donations, and advertising in the copious souvenir program.

The performance began at 8:45 and continued until long after midnight. It was a "Who's Who" of Chicago's entertainers in the cabaret and radio fields, with a scattering of other talent from the legitimate stage and moments of grand opera and church singing.

Choir is Among Features.

The serious vocalists were the Paulist choir in several numbers, including "Holy Night," of course; Mildred Gerber, recent hit of the Chicago City Opera company, in the "Caro Nome" aria from "Rigoletto," and John H. Patrick, leader of the mass singing of "The Star Spangled Banner" and soloist in "Sailor, Beware." The representatives of the legitimate theater—all appearing after 11 p. m.—were Walter Huston, star of "Dodsworth"; William Gaxton and Victor Moore, co-stars of the musical comedy, "Anything Goes," and Jack Sheehan, comedian of "Three Men On a Horse." The latter did a little pinch-hitting among the radio announcers as master of ceremonies. June Travis, movie actress, added a dash of Hollywood atmosphere.

Take Turns at Microphone.

The men at the microphone, who took turns as commentators, were Phil Friedlander, Truman Bradley, Quin Ryan, Francis X. Bushman, Pat Barnes, Bob Elson, Harlow Wilcox, Russ Russell, Pat Flanagan, Hal Totten and Pierre Andre. Ireene Wicker, "The Singing Lady" of W-G-N, sang a number composed for the occasion called "Needy Mother's Lullaby."

The cabarets, with their dance bands, singing girls, and dancers, occupied the major portion of the bill. Performers included Herbie Kay, with Shirley Lloyd; Joe Lewis, with Dolly Kay; George Olsen, with Ethel Shutta; Joe Sanders, with orchestra; Earl Hines, with orchestra; Enric Madriguera and the Terrace room show; Shep Fields and the Abbott ballet from the Empire room; Leon Belasco and the Chez Paree troupe; Earl Rickert; Kavelin's band from the Mayfair room; Bouché's revue from the Continental room; Benny Goodman, with Helen Ward, and Leonard Keller's Walnut room orchestra.

Amos and Andy, the WLS Barn Dance company, Fibber McGee and Molly, Jackie Heller, Pat Kennedy, and the Arizona Cowgirls were other radio entertainers. The State-Lake, Palace, Marbro, Chicago, and Oriental theaters sent samples of their vaudeville revues.

Can Mr. Farley Laugh This Off? Mail 3 Months Late

Rockford, Ill., Dec. 18.—[Special.]—While attending a municipal league convention in Hannibal, Mo., on Sept. 21, Mayor C. Henry Bloom of Rockford mailed postcards to friends here. The cards were delivered today.

WARNS TOURISTS ON LIQUOR LAWS IN DIXIE STATES

BY HAL FOUST.

Palm Beach, Fla., Dec. 18.—[Special.]—In the south, famous for its hospitable beverages, tourists from the north are exposed to prohibition laws enacted by gentlemen proud of their fine liquors and of their dry votes. Much of Dixie is under state statutes intended to keep the poor whites and the colored from drinking.

This doesn't apply to Florida but it applies to states crossed in motoring here from the north. And in quite a few of these motoring parties there are some who will want to carry a bottle for an appetizer before dinner or for evening refreshments

Hayes Tells of Laws.

Charles M. Hayes, president of the Chicago Motor club, this afternoon warned Chicagoans of these southern prohibition laws. The interview was in the patio of his ocean front winter home here.

"It shouldn't be necessary to warn any one not to drink while driving because the danger is so obvious," said Mr. Hayes, "but there are many from the north who don't appreciate that they might be arrested just for carrying a bottle, even an unopened bottle, in their cars in some parts of the south.

Penalties Are Listed.

"Transportation of liquor is prohibited in Alabama, Georgia, Mississippi, and Tennessee. The Alabama penalty, for less than five gallons is a fine of $50 to $500 and loss of car. In Georgia, the penalty is a fine up to $1,000 and a sentence of six months in jail or on the chain gang.

"In North Carolina you might be jailed for a year and your automobile confiscated. In Mississippi, the lowest fine is $100 and the most severe penalty three months in jail and forfeiture of car."

Wife of Lloyd F. Bacon, Film Director, Wins Divorce

Los Angeles, Cal., Dec. 18.—(AP)—Ruby Bacon won a divorce today from Lloyd F. Bacon, film director, son of the late Frank Bacon, actor. She testified the director was cold toward her and often threatened her with violence.

Phone HARrison 9700

AIR EXPRESS DIVISION
RAILWAY EXPRESS AGENCY

for fastest shipment of
CHRISTMAS GIFTS
EMERGENCY STOCKS
RUSH ORDERS

It'll be there in time if you ship by Air Express . . . the world's fastest package-delivery system. Direct air service to 130 cities . . . co-ordinated rail-air service to 23,000 points . . . coast-to-coast overnight.

Packages picked up at your door . . . delivered direct to consignee. Receipts given, taken . . . $50 insurance FREE . . . Prepaid, Collect, or C.O.D.

WE DELIVER ON CHRISTMAS DAY

Air Express

FOR AS LITTLE AS 85¢ FOR ½ LB.
INCLUDING PICKUP AND DELIVERY

She'll WELCOME one of these GIFTS
...you'll welcome the savings
RINGLESS
69¢
3 PAIRS $1.95 Gift Boxed Free
JoyBee Supreme Quality Sheer Ringless Chiffons... Perfect... a perfect gift!
POM-POM
98¢
Pictured is one of our gorgeous practical House Slipper Gifts... They're Rare Values!
PURSE-O-NALITY
$1
Exquisite PURSE-O-NALITY BAGS ...Copies of $5 to $10 Paris Creations... for street and evening.
Berland's
★ PERSONALITY SHOES ★
Loop Store: 12 W. Washington St.
3303 W. Roosevelt Road 1357 Milwaukee Ave.
921 East 63rd St. 4620 Sheridan Road
3228 Lincoln Ave. 4024 W. Madison St.
11131 S. Michigan Ave., Roseland

DRAKE ESTATE TRIAL TO HALT FOR CHRISTMAS

Recess Until Jan. 6 Will Start Tomorrow.

BY VIRGINIA GARDNER.

The 41 defendants and 200 odd government witnesses in the Drake estate mail fraud trial being heard by a jury in Federal Judge Philip L. Sullivan's court will be able to spend Christmas at home. Judge Sullivan announced late yesterday that tomorrow he will adjourn the trial until Jan. 6, giving the defendants and witnesses, who live in a number of western and central western states, an opportunity to be with their families during the holidays.

Shortly before this announcement Assistant United States Attorney Austin Hall had informed the court that the long parade to the witness stand of "donors" to the Drake estate scheme was finished. Most of these contributors, who expected profits of at least 1,000 to 1 from their donations to the estate promoters, are still believers in the "cause," although they were summoned as government witnesses.

Defendant Waves to Witness.

The last contributor on the stand was Stoner George of Stratford, Ia., who weighs 200 pounds and wore a suit of huge gray and black plaid, a black sweater and bow tie. He was asked to point out J. C. Ritchie, a Stratford farmer who is a defendant, and did so beamingly.

Ritchie in turn, his seamed red face wreathed in smiles, greeted George with a wave of the hand, and leaned forward eagerly, hitching up his trousers and revealing his honest winter underwear beneath his socks.

When Prosecutor Hall asked George if he had ever talked about the Drake estate with Ritchie the witness said, "No more'n anything else." He admitted being a contributor, but denied giving money to Ritchie, thereby refuting a previous witness.

Receipts Lost in Holdup.

Judge Sullivan asked George for his receipts. The witness, his pudgy hands folded on his expansive bosom, said innocently:

"Well, sir, I was held up last spring and they was taken away from me."

An express agent from Laferia, Tex., testified that he handled $3,683 in currency sent to the estate promoters in Chicago by Guy O. Walk of Laferia, in the period from March 13 to April 8, 1935.

Walk is the tall defendant whose vest fails to meet his trousers in front. According to defense attorneys, he came to Chicago after he was indicted and asked them: "How do you go about getting arrested? If I'd been guilty I'd a taken two steps across the river and been in Mexico."

16 NEW CARDINALS RECEIVE RED HATS AT RITUAL TODAY

VATICAN CITY, Dec. 18.—(AP)—Pope Pius will confer red hats upon 16 new cardinals in a public consistory at St. Peter's tomorrow. Four other cardinals created by the pope will receive their red hats at their nunciaturas. The 20 new members will bring the college up to 68 members, two under the limit of Vatican regulations.

Those of the cardinals in Rome were received by Pope Pius in brief and intimate ceremonies this afternoon for the conferring of their four cornered hats and skull caps. The real spectacle will come with the public consistory. Throngs of Romans began to arrive in St. Peter's plaza as early as midnight.

The new cardinals will gather at St. Peter's early tomorrow and receive their oaths in the chapel of St. Petronilla.

Yuletide Opens Doors for 5 Inmates of 'Alimony Row'

BY MARCIA WINN.

(Picture on back page.)

Five "alimony row" prisoners received their freedom as a Christmas present from Superior Judge Joseph Sabath at his annual Christmas hearing yesterday.

Eleven other men still in "the row" will appear before Superior Judge Rudolph Desort today, while on Saturday eighteen will appear before Circuit Judge Philip J. Finnegan. In return for promises to pay overdue alimony to their wives all will spend Christmas at home or at least at liberty.

Four of the men in Judge Sabath's courtroom smiled happily and said they "would do anything to get out of jail," when the judge wished them a "Merry Christmas."

Wait! What's This.

It was different, however, with Charles Dubal, grizzled and 55 years old. He frowned and asked to go back.

"Do you like it out there?" Judge Sabath demanded in amazement.

"I didn't say I liked it," Dubal retorted, twisting his cap.

"I'm broke. I have no home, so why should I pay to fatten some one when I'll be in the bread line myself? I got a clear character, and I never refused work, but all I've got in this world is $1.35—and where'll that get me?"

"I'll lend you some money," Judge Sabath offered.

"No," Dubal replied. "I couldn't pay it back."

Judge Sabath thoughtfully thumped his desk.

"Out until Dec. 31," he said, finally. "And a merry Christmas.."

Dubal walked away without making a reply.

$1,500 Is "Forgotten."

The judge then turned to young Anthony Hart, 712 West 51st place, who owes $1,509 for the support of a child by his first marriage.

"I'll forget the $1,500 for a while, and you start over again at $3 a week," Judge Sabath said. "Merry Christmas!"

Other recipients of Christmas freedom were Harry Pfingst, 3244 Cortez avenue; Thurman Sackett, 619 Talcott road, Park Ridge, and Eric Anderson, 6404 North Mozart street.

Out at the county jail, the 41 prisoners remaining in alimony row looked forward eagerly to their own legal "Christmas presents."

"If I can get out, I'll borrow enough to pay her $5 a week until I get a job," said Jack Theis, 45 year old brewery teamster, 2985 Montrose avenue, who says he paid his wife, Rose, $10 a week for 13 years, and then fell $420 in arrears when he couldn't get work.

"Yes, but how can you promise to pay when you haven't work, and how can you get work in here?" demanded Marshall Turner, 32 years old, 8848 Lowe avenue, who owes his wife, Florence, $88 in back alimony.

"The jail is swell, but I like it better outside," said Frank Michalski, 4802 Bernard avenue, in the row for the second time. "So would I," added a fellow prisoner of the same name, Frank Michalski, 8549 Burnham avenue, who is in jail for the third time.

Myrtle Tanner Blacklidge, former collector of internal revenue, expects no Christmas present. She has two months and a week more to serve on her six month term in debtor's row for alienating the affections of Policeman Norman Nottingham, but she'll spend Christmas in jail. "Sure, I'd like the day out for a present," she said, "but I won't get it, so I'm knitting a sweater to give to myself."

$5,887 Income Tax Lien Filed Against John Gilbert

Hollywood, Cal., Dec. 18.—[Special.]—Among income tax liens imposed by the Los Angeles federal collector today were the following: John Gilbert, $5,887 for 1933; Sally Blane, $294 for 1933; Owen Moore, $116 for 1932; Mrs. Owen Moore, $143; Mrs. Basil Rathbone [Ouida Bergere] $407 for 1930; Stephen Goosson, director, $389 for 1930; Percy Westmore, movie makeup director and his wife, $1,962 for 1934; Ethlyn Clair, $989 for 1934. A lien also was returned for 1932 taxes against Gifford Pinchot, demanding $401.

PORTER IS SUED ON OWNERSHIP OF ART COLLECTION

Sister Claims He Holds Her Inheritance.

Washington Porter II., art collector and one time secretary of the American legation at Copenhagen, is expected to appear today before George A. Rooney, assistant to Probate Judge John F. O'Connell, to maintain that he is the rightful owner of valuable art objects now in his possesson.

The First National bank, an executor of the estate of Mrs. Frances Lee Porter, mother of the collector, and Mrs. Frances Porter White, his sister and principal heir to the estate as well as an executor, recently filed a suit requesting that Porter be cited to show cause why he should not surrender furnishings and other property in the old Porter mansion at 4043 Lake Park avenue.

Collection Valued at $500,000.

This residence, in which his mother lived, is now occupied by Porter. In the rear of it is the bizarre Kiosk Sphinx, in which Porter keeps art treasures and antiques having a reputed value of $500,000.

In an answer which he filed, Porter declared that all the furnishings were given to him by his mother in 1926; that Mrs. Porter at the time divided all her personal belongings, with Mrs. White and another brother, Frederick, who is now dead, sharing in the division.

Mrs. White and Frederick Porter, according to the answer, moved their shares to their own homes, and hence the estate has no claim to what is left. Further, the answer stated that seven art works which the executors are striving to get from him were purchases Porter made himself.

Litigation Is No Novelty.

A hearing on the matter was ordered after the executors, represented by Attorney Vernon O. Loucks, alleged Porter had refused to allow an inventory of the property in the mansion.

In recent years Porter has been frequently engaged in litigation. In April, 1933, he was ordered by Judge Denis E. Sullivan to return property valued at $1,000,000 to his mother, who pleaded that he had used trickery in getting her to sign away her rights. In March, 1935, a maid in the house won $500 damages from him in a suit for false arrest, and later a law firm won a verdict for $8,592 fees.

Mrs. Frances Lee Porter died in May of the present year. Her will provided that two-thirds of her estate go to Mrs. White and the other one-third to her son.

SPECIAL HOLIDAY FARES
Burlington Route

"No Place Like Home" at Christmas Time

To these and all other towns and cities, both large and small, throughout the West, the Burlington offers Special Holiday Fares

From Chicago To	Pullman Travel	Coach Travel	From Chicago To	Pullman Travel	Coach Travel
MINNEAPOLIS	$16.30	$12.23	DUBUQUE	$ 7.30	$ 5.45
ST. PAUL	15.90	11.90	SALT LAKE	61.20	45.90
OMAHA	19.95	14.96	SAN FRANCISCO	86.00	*61.75
LINCOLN	22.15	16.61	LOS ANGELES	86.00	*61.75
ST. JOSEPH	18.95	14.21	BUTTE	59.55	*44.66
KANSAS CITY	18.40	13.79	HELENA	59.55	*44.66
DENVER	41.45	31.07	SPOKANE	73.15	51.25
LA CROSSE	10.55	7.91	PORTLAND	85.80	60.10
WINONA	11.90	8.90	SEATTLE	85.80	60.10

*Good either in coaches or Tourist sleepers.

The WEST'S GREAT TRAINS

MAIN LINE WEST	The Aristocrat	1 day example	Overland Express	1 day example	Ak-Sar-Ben	Fast Mail
Lv. Chicago	10:30 am	Su	11:45 pm	Sa	6:15 pm	9:00 pm
Ar. Omaha	11:00 pm	Su	3:45 pm	Su	7:20 am	8:35 am
Ar. Lincoln	12:55 am	Mo	5:50 pm	Su	9:10 am	10:15 am
Ar. Denver	1:15 pm	Mo	7:00 am	Mo	....	....
Ar. Salt Lake	7:30 am	Tu	7:00 am	Tu	....	....
Ar. San Francisco	8:50 am	We	8:50 am	We	....	....
Ar. Los Angeles	8:30 am	We	8:30 am	We	....	....

NORTHWEST	Morning Zephyr	Afternoon Zephyr	Black Hawk	North Coast Limited	Empire Builder
Lv. Chicago	8:00 am	4:00 pm	8:00 pm	11:00 pm	11:15 pm
Ar. La Crosse	12:23 pm	8:23 pm	3:17 am	5:16 am	5:16 am
Ar. St. Paul	2:30 pm	10:29 pm	7:05 am	8:15 am	8:30 am
Ar. Minneapolis	3:00 pm	10:59 pm	7:45 am	9:05 am	9:20 am
Ar. Butte	....	....	....	12:50 pm	....
Ar. Helena	....	....	....	12:25 pm	....
Ar. Spokane	....	....	....	9:30 pm	9:30 pm
Ar. Seattle	....	....	....	7:35 am	7:35 am
Ar. Portland	....	....	....	8:30 am	8:00 am

SOUTHWEST	American Royal
Lv. Chicago	7:00 pm
Ar. St. Joseph	7:20 am
Ar. Kansas City	7:50 am

ECONOMY FEATURES TO MAKE YOUR TRAVEL DOLLARS GO MUCH FARTHER

For coach and chair car passengers — On Main Line Trains —
Free pillows at night. Lights dimmed. Free drinking cups, soap and towels. Free porter service. Tickets checked but once the same as in Pullmans.
Delectable meals, served on a tray, and brought to your seat in coach or chair car.
BREAKFAST 25c
LUNCH 30c
SUPPER 35c

INFORMATION
RESERVATIONS
TICKETS

Burlington Travel Bureau
179 West Jackson, Chicago
S. J. Owens, Gen'l Agt.
Phone Wabash 2345

PLAGUED BY BAD BREATH?
"EAT" YOUR SYSTEM CLEAN WITH
Edrolax
The natural food supplying bulk lubrication necessary for complete bowel movement. Harmless. Contains no habit-forming medicinal laxatives. Sold at all drug and department stores.

NOW I EAT FRIED PORK
Upset Stomach Goes in Jiffy with Bell-ans
BELL-ANS FOR INDIGESTION

RESORTS AND TRAVEL.

Ocean Travel.

Matson Line HAWAII · SAMOA · FIJI NEW ZEALAND · AUSTRALIA ★ Speed, luxury, economy of new Matson-Oceanic Liners, LURLINE, MARIPOSA, MONTEREY, MALOLO, sailing every few days from California. ★ 230 North Michigan Avenue, Chicago. Phone RANdolph 8344.

SOUTH AMERICA—From New York Feb. 15. 59 days. Via Lakes of the Andes. 7 countries, 1st class only. All-inclusive rate $1,150. JAMES BORING CO., INC., 333 N. Michigan Avenue, Chicago. State 7213.

HOTEL BERMUDIANA. 15-acre garden estate offering complete Bermuda activities. New swimming pool and Floral Sports Garden. Apply R. D. Blackman, Mgr., Hamilton, Bermuda, or Chicago representative, 180 N. Mich. Ave.

FLORIDA.

66° WARM Yesterday in MIAMI

ST. PETERSBURG, FLORIDA—The Sunshine City, on Florida's Gulf Coast. For illustrated booklet write G. J. Dederick, Sec'y Chamber of Commerce.

OTTO SCHMIDT WINE CO. ESTABLISHED 1889
SCOTCH · FRENCH WINES · BOURBON · DOMESTIC · CORDIALS · GEROLSTEINER · GINS · GERMAN WINES
Be sure of superb quality—order your Christmas and New Year's supplies from us
Our fine imported Wines, Liqueurs and Whiskies have been the choice of two generations of Chicagoans. Everything you purchase from Otto Schmidt is backed by a 46 year old reputation for fine quality.
DELIVERIES TO ALL PARTS OF CHICAGO AND SUBURBS — CALL CALUMET 4230
1229 S. Wabash Ave.

For 50 years
THE GREAT AMERICAN GIFT WHISKEY
This year you can afford the favorite of the old-fashioned Christmas! Remember your friends with Golden Wedding—the famous old name that says "quality" to everybody. It's America's finest blend of straight whiskies—it's ALL whiskey.

SCHENLEY'S Golden Wedding
America's finest blend of Straight Whiskies

WRITE *Merry Christmas* IN "BLACK & WHITE"

Nothing more wholeheartedly expresses your deep esteem and fond wishes than a gift of "Black & White"... the original perfectly blended Scotch. It's the height of good taste in whisky at no greater cost.
It's the Scotch!
Special for Christmas ...3 bottles in the original imported case.
SHAW ALEX D. SHAW & CO., INC., 120 BROADWAY, NEW YORK IMPORT DIVISION OF NATIONAL DISTILLERS

The CHICAGO TRIBUNE Will Pay
$5,000 IN CASH PRIZES
FOR BEST ANSWERS TO
ABC OF THE MOVIES
★
WHO IS THIS MOVIE STAR? WRITE LAST NAME IN BLANK SPACE IN RHYME.
NO. 28—"ABC OF THE MOVIES"—CHICAGO TRIBUNE

G STANDS FOR...
A SWEET YOUNG THING.
DON'T YOU RECALL HER IN "ONE MORE SPRING"?
THE MOVIE STAR PICTURED HERE IS AMONG THESE:
Gish . Grable . Gaynor . Geraghty . Garon
Granger . Gibson . Garbo . Green
● A new Cartoon appears each day in the Daily Tribune. Hold all cartoons until you have the complete set of 42. Then send them in. For Rules, Prizes and previous Cartoons, get back copies from your newsdealer or the Tribune.
THE NEXT CARTOON WILL APPEAR IN TOMORROW'S TRIBUNE

PRESS FOR CRIME QUIZ IN HUNT FOR LIGGETT SLAYER

Demand Legislature Act; Make Auto Tests.

Minneapolis, Minn., Dec. 18.—[Special.]—As investigation of last minute clews in the Walter Liggett murder went forward, pressure was brought today on the state legislature for a "cleanup" crime inquiry in Minneapolis.

A resolution calling for a $100,000 investigation introduced yesterday and tossed into discard last night by the state senate rules committee was resurrected at the demand of several groups of Minneapolis business men and others interested. The rules committee held that the matter is not within the provisions of the special session, which opened last week to enact relief and security legislation.

State Senator M. J. Galvin of Winona, sponsor of the resolution, appeared before the committee and said he would have more to tell them. As a result of the business men's demands and Galvin's assertions, the committee agreed to withhold its report until a later date.

Find Car Believed Killer's.

In a check on a car impounded yesterday, investigators found a mark on the sill which strengthened a belief that it was the car from which Liggett's killer fired five shots into the editor's back more than a week ago. A smell of gunpowder also was reported remaining on the upholstery.

To check definitly the investigators called in John B. Dalton of the St. Paul police department to make a minute examination to see if the mark could have been made by a machine gun.

The car was driven the day of the murder by Isadore [Kid Cann] Blumenfeld. It is owned by Meyer Shuldberg, president of a liquor distributing concern for which Cann is sales manager.

Kid Cann is the man the widow of the slain editor and another eyewitness have identified as the gunman who shot Liggett down in the alley back of the Liggett apartment.

Detective Captain James Mullen said that investigators have found "a possible discrepancy" in the alibi of Cann but did not disclose what the "discrepancy" was.

Widow to Inspect Auto.

Mrs. Liggett, who was only a few feet away when her husband fell, and the other eye-witness, Wesley Andersch, salesman, were to inspect the impounded car. Andersch, who came forward Monday after having gone into hiding in fear of his life, has said that the car which carried the slayers scraped against an apartment door as it entered the death alley. Police have not revealed whether or not they have found scratches on the car which might have been caused in that way.

Andersch still was in jail today, where he asked to be placed for his own safety until the case is concluded.

He met Kid Cann in jail about a year ago and in the statement given investigators made a positive identification of Cann as the killer.

Louis Andersch, father of Wesley, declared today that his son had no intention of hiding from the authorities. Wesley was found on a farm near Kimball, Minn., by investigators.

Both Andersch and Mrs. Liggett were waiting to go before the grand jury, originally scheduled to get the case today, but which, because of the new developments, will not receive it until Friday.

Seen Enough, Says Mother.

Mrs. Liggett revealed that Marda, her 10 year old daughter, who also saw the slaying, would not become a witness before the grand jury.

"I would not subject her to anything like that. She has seen enough," Mrs. Liggett said.

Marda rushed to her father's side as the killer's car fled with the cry:

"Don't die, daddy; don't die."

As inspection of his car went on, Shuldberg today renewed his demands for an investigation of his business.

He sent telegrams to Gov. Floyd B. Olson, Attorney General Harry H. Peterson, David Arundel, state liquor commissioner; S. B. Quale, federal liquor administrator in Minnesota; United States Attorney General Homer S. Cummings, and County Attorney Ed J. Goff.

"For the last ten days," the messages read, "insinuations have been handled in the press and otherwise concerning the undersigned and our business. In justice and fair play some means of checking the authenticity of these reports should be had. I have therefore demanded investigation of these charges, but nothing has been done. As a citizen and large taxpayer I demand an immediate investigation and that the results be made public so that in some small measure the almost irreparable damage sustained by us be mitigated."

Ministers Hit Crime Setup.

Indicative of a section of public sentiment here was the adoption of a resolution by the Twin City Baptist Ministers' conference. It called for united action against crime conditions in the Twin Cities. The resolution pointed out that the local authorities have failed to halt street riotings and failed to instill fear "into the hearts of killers and murderers."

The ministers' resolution called attention to the murder more than a year ago of Howard Guilford, another weekly newspaper editor. Guilford also had been engaged in a campaign against vice and had made the same charges of a criminal-political alliance.

BEG YOUR PARDON

In an item yesterday about the death of Henry V. Conine the name of one of his daughters was incorrectly given as Miss Louise Conine. She is now Mrs. George C. Conine.

A PHONEY CHOP IN EVERY BUNDLE—FOR AAA TAXERS

Dr. P. J. Teeling, 1938 Evergreen road, Homewood, entered the butcher shop of John Streattar at 1953 183d street in the suburb yesterday and ordered two pork chops. Dr. Teeling remarked that 15 cents seemed rather high for two 3 ounce chops.

"Well, here's an extra one for you," said Streattar, and he placed a chop made of cardboard in the package.

"What's that for?" Dr. Teeling asked.

"For tax collector to eat," replied the butcher. He explained that the Agricultural Adjustment administration processing taxes were boosting the prices of meat so high that a family "might as well put an extra place at the table for the tax collector." Streattar said he was including the cardboard chops in other customers' orders.

Business men throughout the country have indicated unofficially that they will employ similar devices to bring home to the consumer the realization of the increase in prices under the processing taxes.

BARE $165,000 FEE PAID TO NEWLY NAMED U. S. AID

New York, Dec. 18.—[Special.]—United States Attorney Lamar Hardy, whose relations with the defunct State Title and Mortgage company are being examined by the bar association as the result of his recent federal appointment, was paid $165,000 by State Title and its parent company, the National American company, in 1927 and 1928, it was disclosed today.

Most of the sum was for legal services to the companies and their subsidiaries, described as a "corporate kaleidoscope" in the 1934 Moreland commission report of George W. Alger to Gov. Lehman. The report recommended that such setups be legally barred from the guaranteed mortgage field in the future.

The fees, Hardy said, were for legal services in corporate matters performed as "one of the companies' attorneys," and were based on itemized bills submitted by his office.

CALLES DEFIES MEXICO TO OUST HIM BY 'FORCE'

MEXICO CITY, Dec. 18.—(AP)—Gen. Plutarco Elias Calles, who once governed Mexico as its "iron man," answered attempts by the followers of President Lazaro Cardenas tonight to break the last vestige of his power by challenging the government to expel him from the country "by force."

The former president gave the statement to foreign newspaper men in his home here shortly after the senate had ousted him from the National Revolutionary party as a "traitor to the revolutionary program and a conspirator against the nation's institutions." Calles founded the party four years ago.

Denying that he is "conspiring" against the government, Calles said he returned to Mexico last week "because Mexico is my country and only by force can they make me leave."

Sees Attempt on Life.

Calles declared the agitation caused by his return "is artificial and unjustified," explaining that he objected to the policies of the present government because they are "too radical," and that they were leading the country "to communism, which is unsuited to Mexico."

He denounced the recent ousting of four governors and five senators from their posts "simply because they were believed to be friends of mine." Events of recent days, he charged, "demonstrate we are living under an [illegible] regime."

Emphasizing his assertion that he was not planning to overthrow the present Mexican government, Calles declared:

"I am alone. I have no force. They can do whatever they want with me, even assassinate me."

The government ordered the local press not to publish Calles' statement.

Accuse one of Sedition.

The senate, in the latest of a series of moves to break Calles' remaining power, accused Luis N. Morones, [Labor] and a close aid of the former president, of sedition and instigation to rebellion. He will be turned over to the federal attorney general for trial on those charges.

Along with Calles four governors and five senators, removed from their posts earlier this week by the senate, were expelled from the party in a general cleaning out of the followers of the former Iron Man.

Officials of labor unions throughout Mexico are said to have told President Cardenas a general strike would be launched Dec. 31 unless Calles leaves.

Informed sources said no action was taken by the federal congress against Gov. Eleuterio Parra of Nayarit, reported in border dispatches to have been ousted.

A strict interior censorship by the Mexican government caused some apprehension today, but officials asserted the entire nation was quiet.

AUDIA CONVICTED IN $25,000 THEFT; HIS WIFE FREED

Anthony Audia, 28 years old, was convicted of receiving stolen property by a jury in the Criminal court yesterday. Judge Robert C. O'Connell [illegible] sentenced him to 1 to 10 years in the penitentiary.

Audia's 23 year old wife, Ethel was acquitted of the same charge. On receiving the jury's verdict Mrs. Audia burst into tears, embraced her husband, and then joined their 2 year old son who was a court spectator. Audia told Judge O'Connell that his wife had refused to let him accept a plea of guilty and spare her from being tried by assuming all responsibility.

The Audias were charged with purchasing for $20 the $25,000 which four youths took in a burglary of the home of Mrs. Florence [illegible], 6841 South Michigan avenue, on April 13, 1934. The burglars were arrested. Two of them, George Dickman and George Bromfield, who are serving prison terms, testified for the state.

Mrs. Audia's brother, Charles [illegible], who admitted that he and his wife, now a fugitive, took part in the plot with Audia, turned state's evidence and testified against his sister and her husband.

FREE EX-CONVICT IN ROBBERY.

A charge of robbery against George Murphy, 34 years old, 2641 Turner avenue, an ex-convict, was nol prossed yesterday before Judge Matthew D. Hartigan in the Felony court when the state declared an investigation had shown the charge to be unfounded.

MANDEL'S Christmas City "SANTA'S HOME TOWN"

A Gift of Beauty ... for Every Woman

24,000 Pairs "Phyllis" Ringless, 45 Gauge

Thrift-Gift Sheer CHIFFON HOSE 69c

Sheer! Clear! Beautiful!
• "Phyllis" ... our own brand!
• Made to our exacting standards for quality hosiery!
• Runstop feature in welt!
• Very sturdy heel and toe!
• The 5 smartest winter shades! Sizes 8½ to 10½.

Gift Wrapped for Christmas In Mandel's Attractive Boxes

Mandel's Hosiery—First Floor—State
Store Hours: 9 A. M. to 8:30 P. M.

MANDEL'S Christmas City SANTA'S HOME TOWN

Shop Tonight Until 8:30! Store Hours: 9 A. M. to 8:30 P. M.

Slippers for Every One!

From the Head of the Family Down—They'll Appreciate These Values at the Foot of the Tree!

Sternly masculine, gaily feminine, or zippered to guard an infant ankle, this group of slippers will provide colorful holiday comfort for three generations around the family tree!

Five Styles at Left and Right $2

Women's kid-lined kid d'Orsays, turn soles....$2

Men's heavy wool felt slippers with plaid cuffs. Brown, oxford, 6 to 12. $2

Men's kid cavalier boots. Blue, brown, burgundy, 6-12. $2.50.

Ginger Rogers corduroy scuffs. Black, red blue, gold, green. 4 to 8. $2.

Lamb's wool lined booties, slide fastener, red, blue brown, 6. to 1. $2

Men's leather lined kid operas, rubber heel, brown, blue, red, burgundy, green. Sizes 6 to 11. $2.

Boys' leather lined kid operas, brown, blue, red, 1-6. $1.50.

Open toe kid mule. High heel. Kid lined throughout. $5.

Square toe doeskin mule. 2-tone blue, red, black, dubonnet, green. $6.75.

Men's leather lined romeos. Black, brown kid. 6-12. $3.

Felt juliets, leather soles. Oxford, brown, blue, 4-9. $1.25.

Kid or velveteen d'Orsay. Shearling cuff, leather sole. $1.39.

Child's elk tassel booties. Padded sole. Red, blue. 6-2. $1. Also in felt, 79c.

Girls' elk boudoir slippers. Red, blue, brown, and black. Sizes 5-8. $1.

Kid lined back-strap mules. Black, blue red, green. 4-9. $3.

Mandel's Slippers for Women—First and Fifth—State. For Men—First and Second—Wabash. For Children—First and Sixth—State.

MANDEL'S Christmas City SANTA'S HOME TOWN

Store Hours: 9:00 A. M. to 8:30 P. M.

CHRISTMAS CITY Bell RINGER #12

The Gift for Everyone!

A "Tasty" Gift! A Holiday Treat!

Pure, Rich Goodness for Everyone in Mandel's

Four-Tray Hostess Box $1 3¼ Pounds

Luscious, chewy candies, made of rich cream and butter—pure and wholesome enough for the entire family to enjoy. If "her" sweet tooth requires indulgence, you could not do so more effectively than with this holiday package. One tray of wrapped nougats, caramels and butter scotch—three trays of genuine milk chocolate and dark sweet chocolate.

Three Typical Values in Holiday Sweets

English Toffee in Imported Gift Tin — Rum and butter, peppermint and other chewy toffees, in a useful tin box. 3 lbs. $1

SUPERBA de Luxe Chocolates — De Luxe means the finest in chocolates! Delicious, wholesome, dainty. 2 lbs. $1

Aged, Brandied Fruit Cake — Aged in brandy, for a year to improve the flavor. Rich and fruity. lb. 79c

Mail Your Order or Phone State 1500. Mailing charges extra outside our regular delivery zone. Illinois mail orders require 3% additional for State Occupational Tax.

Mandel's Sweet Shop—First Floor—Wabash.

MANDEL'S Christmas City SANTA'S HOME TOWN

Shop Tonight Until 8:30! Store Hours: 9 A. M. to 8:30 P. M.

There's Grandeur in a Christmas Gift of "Indiscret" LUCIEN LELONG'S New Perfume

From the instant the Lucien Lelong monogram is visible—your gift to her is a success! And it represents the perfect tribute to her charms so long as one whiff of the glorious fragrance remains.

There's something romantic, inspiring in "Indiscret" . . . . a masterpiece among perfume creations.

$5 $7.50 $10 $16.50 $25 and up to $60

Mail Your Order or Phone State 1500

Mailing charges extra outside our regular delivery zone. Illinois mail orders require 3% additional for State Occupational Tax.

Mandel's Toiletries—First Floor—State

IT'S ALL IN FUN

For Bad Winter Coughs, Mix This Remedy Yourself

Saves Good Money! No Cooking.

If you want the best cough remedy that money can buy, mix it at home. It costs very little, yet it's the most reliable, quick-acting medicine you ever used. The way it takes hold of distressing coughs, giving immediate relief, is astonishing.

Any druggist can supply you with 2½ ounces of Pinex. Pour this into a pint bottle, and add granulated sugar syrup to make a full pint. To make syrup, use 2 cups of sugar and one cup of water, and stir a few moments until dissolved. No cooking needed. It's no trouble at all, and gives you four times as much cough medicine for your money—a real family supply. Keeps perfectly and tastes fine.

It is surprising how quickly this loosens the phlegm, soothes the irritated membranes, helps clear the air passages, and thus ends a bad cough in a hurry.

Pinex is a compound of Norway Pine, in concentrated form, famous for its effect in stopping coughs quickly. Money refunded if it does not please you in every way.

PINEX for Coughs

(ADVERTISMENT.)

LET KIDNEYS FLUSH OUT 3 LBS. A DAY

Clean Out 15 Miles of Kidney Tubes

Nature put over 15 miles of tiny tubes and filters in your kidneys to strain the waste matter out of the blood. Kidneys should pass 3 pints a day and so get rid of more than 3 pounds of waste matter.

When the passing of water is scanty, with smarting and burning, the 15 miles of kidney tubes may need flushing out. This danger signal may be the beginning of nagging backache, leg pains, loss of pep and energy, getting up nights, swelling, puffiness under the eyes and dizziness.

If kidneys don't empty 3 pints a day and so get rid of more than 3 pounds of waste matter, your body may take up some of these poisons causing serious trouble. Don't wait! Ask your druggist for Doan's Pills, which have been used successfully by millions of people for over 40 years. They give happy relief and help the kidneys to flush out 3 pounds a day. Insist on Doan's Pills.

SUBSCRIBE FOR THE TRIBUNE

GIFTS from Vaughan's

Terrarium Gardens These miraculous devices in which the most attractive woodland plants and ferns can be grown in the dry air of steam-heated apartments are priced complete with plants at 75 cents and up.

White and Green Dish Gardens. White bowls and classic figures, with cool, green plants that thrive in the living room. A spreading fashion which brings a breath of the real garden into the winter home. $1.50 and up.

True Floral Perfumes, Dram, 50c. Eleanor Nangle wrote of our true floral odor perfumes: "The scents are almost unbelievably true and the prices almost unbelievably low." They are full strength and properly aged. Perfumes, dram, 50c; 2 drams, 90c; ½ oz., $1.60; oz., $3. Colognes, oz., 25c; 4 oz., 60c; ½ pt., $1.10; 1 pt., $2.

Christmas Canary Special, $3.95 Guaranteed singers, rollers, and choppers, especially bought for this sale, $3.95. Bird, cage and stand, special at $7.95. Cage with stands, $2.95 and up. Zebra Finches, $2 pair, with cage, $5.50. Mexican Red Cardinals, pair, $15. Fancy canaries, including Yorkshires, Dutch Frills, White, Mules, Crests, Greens, and Cinnamons.

Christmas Plants The pick of thousands grown in our own greenhouses. Fine plants at the minimum price, while they last. We advise early buying, as some items are scarce already.

Poinsettias, $1.50 up . . . Xmas Cacti, $1.50 up . . . Azaleas, $3.50 up . . . Boxwood Wreaths, $1.50 . . . Holly Wreaths, 30c to $8 . . . Roses and Carnations, dozen, $1.50.

Vaughan's Seed Store
10 W. Randolph St. Open Until 9 P. M.

AWFUL INDIGESTION?

Obtain many Benefits of $1000 TREATMENT FOR A FEW CENTS

If you want more than temporary relief from indigestion, gas, heartburn, sour stomach, and hyperacidity, here's great news! Many benefits of the treatment for which millionaires spend over $1000—can now be yours for only about 3c a day. Instead of going to Carlsbad to drink the water of the world-famed Carlsbad Spring as millionaires do, just go to your druggist and ask for Carlsbad Sprudel Salt. It is evaporated from the celebrated Carlsbad Spring, and it gives you the same 19 health-giving minerals that have brought blessed relief to suffering millions. It's so easy to take; so inexpensive; so wonderfully effective. When nothing else brings relief—try Carlsbad. Your money back if you are not joyfully pleased with the results. Ask your druggist.

OLD AGE PENSION BILL IS PASSED BY LEGISLATURE

New Deal Measure Goes to Gov. Horner.

[Continued from first page.]

tained by any city, county, state, or national institution; has no children legally responsible or able to support him; and if an inmate of a private institution has not purchased care and maintenance in that institution.

Assistance shall not exceed $30 a month and would be only $15 a month if the federal government does not come through with its proposed one-half of the pension payments. Funeral expenses up to $100 would be paid if estate of deceased pensioner is insufficient to pay burial costs. Obtaining assistance by fraud is a misdemeanor, for which the penalty is a fine of not more than $500, imprisonment of not more than three months, or both.

Pension Can Be Scaled Down.

The pension can be scaled down from the maximum of $360. For example, one who has an independent income of $100 a year could get a pension of only $260 from the state, a total of $360 being, according to the bill, a "reasonable subsistence compatible with decency and health."

The bill also contains a provision for a pro rata reduction of pensions if it appears that pension appropriations are insufficient to cover the period of the appropriation.

In this connection the senate today voted an appropriation of 18 millions for the old age pensions, one half of that being expected federal money. This appropriation bill when it passed the house read only 9 millions, and the house has yet to concur in appropriating also the federal money that is expected to flow into the state general fund for this purpose.

Measures Go to Horner.

Two other companion appropriation measures, already adopted by the house, were passed by the senate and now go to the governor. They are appropriations totaling $148,863 to enable the state treasurer and state auditor in paying expenses caused by the adoption of the old age pension bill.

Some doubt existed today as to when the state pension money—the federal government hasn't appropriated any yet—would begin to flow into pensioners' hands. At least two months must elapse, according to the guess of most experts.

Estimates of the number of eligibles run all the way up to the figure of 200,000. Figures produced in the senate show New York state in 1934 with 51,228 pensioners, out of an eligible list of 373,878, on whom $13,592,080 was expended.

Parolee Bill Stirs Turmoil.

Outside of the pension bill the most turmoil came over adoption of a bill authorizing Gov. Horner to enter into compacts with other states over the regulation of parolees and persons on probation who are allowed to go into states other than the one in which they were convicted.

Senator William E. King [Rep., Chicago], the only representative of the colored people in the upper chamber, wanted to know the meaning of one sentence in the bill. This reads: "All legal requirements to obtain extradition of fugitives from justice are hereby expressly waived."

King wasn't sure that this applied only to parolees, and thought that it might be a waiver of habeas corpus proceedings that could result in many direful experiences. One senate lawyer sided with him.

Angle Parking Improved.

The senate also adopted house bills that would permit cities by local ordinance to permit angle parking on routes that are state highways, and authorize the state to issue permits to persons who transport motor vehicles through Illinois from maker or dealer in one state to dealer or owner in another state.

The permit fee would be $5 for each truck and $5 for each vehicle being transported. Other states, it was said, collect money for automobile transports thus using their highways. These bills also go to the governor.

Restores J. P.'s Power.

On trafic the house adopted a bill that will permit justices of the peace again to dispose of trafic code violations other than driving while drunk, reckless driving, and leaving the scene of an accident. By mishap the regular session deprived justice of their power to fine in cases of speeding and other violations.

In returning some authority to the justices of the peace—to prevent courts of record from being clogged with minor trafic violations—Gov. Horner wanted the legislature to make a speed of 45 miles an hour prima facie evidence that a driver was operating at an unreasonable speed. The house earlier changed that to 55 miles an hour, and yesterday wiped out altogether any speed limit outside of cities, such as Michigan has done. In this form the bill passed today and was sent to the senate.

GOV. LANDON URGED TO MAKE A SPEAKING APPEARANCE IN EAST

New York, Dec. 18.—(AP)—Eastern Republicans, it was learned tonight, are bringing strong pressure to bear upon Gov. Alf Landon of Kansas to influence him to make a speaking appearance in the east.

A high Republican source, sympathetic to Gov. Landon as a candidate for the Republican presidential nomination, said some of Landon's eastern supporters question the wisdom of Landon's apparent "strategy."

This source said it was presumed to be a strategy of avoiding any appearance of seeking strong eastern support.

"Gov. Landon may hope the east will come to Kansas, but the way to get it there is to lead it by the nose," the informant said.

It was believed in some quarters that Gov. Landon's close advisers feel that it is too early for him to plan any extensive speaking engagements; that the campaign is a long way off and that he would be "firing his shots into the air without effect" if he were to begin speaking this early.

The efforts to bring Gov. Landon east have come from several different quarters.

One is the Kansas State society of New York. Some time ago, it was learned, an emissary flew to Kansas in an effort to persuade the governor to make his initial eastern appearance at a Kansas society dinner, opening his eastern "campaign" in a fashion similar to former President Hoover's first eastern appearance this fall before the Ohio society of New York.

Col. Theodore Roosevelt Jr. some time ago likewise invited Gov. Landon to appear before the National Republican club.

PAY WPA FORCE BY TUESDAY, IS HOPKINS' ORDER

Instructions Are Sent to State Directors.

[Chicago Tribune Press Service.]

Washington, D. C., Dec. 18.—[Special.]—The stockings of approximately 3,500,000 workers under the 4 billion dollar works relief program are to be filled Christmas morning under an order issued today by Works Progress Administrator Harry Hopkins. He directed payment of employés of the job program up to date by Christmas eve.

"I desire that every regular WPA pay check earned be in the hands of the worker by Dec. 24," Hopkins said, in telegraphed instructions to state program directors. The law does not permit advance payments, but no effort should be spared to deliver checks due by Christmas eve.

"Overtime work by administrative employés handling pay rolls should be ordered where necessary and courier service should be arranged if necessary to overcome transportation delays caused by congestion in the mails."

Dole Decrease Slight.

At the same time Hopkins made public a report on relief figures which showed that the administration program has not reduced the number of persons on the dole in large cities by as great a proportion as New Deal officials had hoped. Figures for 145 of the nation's largest cities showed that relief rolls had declined but 9.6 per cent in November as the job program was pushed to the 3,500,000 job goal.

The November dole load for the cities listed 1,604,130 families and single persons, as compared to 1,770,739 in October, a decline of 166,609 families and single persons, or about 800,000 individuals. The direct relief cost dropped from $53,178,701 in October to $42,340,559 as the administration began returning the relief burden over to states.

"In interpreting the decline, it must be kept in mind that in most instances persons transferred to the works program continued to get relief until the receipt of payments for the first full period of work performed," Hopkins explained. As a result most of those assigned to the works program in November or late in October received relief during at least a part of November and were therefore reported as receiving relief during that month."

Roosevelt Holds Conferences.

In the meantime President Roosevelt plunged into a new round of conferences on the relief program to be provided for in the budget for the fiscal year beginning next July 1. New Deal officials associated with relief were summoned to the White House to offer suggestions for keeping the relief program down so that the administration can point to budget balancing efforts in the 1936 campaign.

Plans for organizing the Civilian Conservation corps on a smaller but permanent basis were discussed with Robert Fechner, CCC director, and a group of cabinet officers. Under the program the CCC enrolment would be cut from 460,000 to 300,000 men by next July 1.

ORDER DISCHARGE OF 2,100 RELIEF STAF EMPLOYES

But Some Executives Get Pay Increases.

Orders have been issued for the discharge of 2,100 of the 7,200 employés of the Illinois Emergency Relief commission this month, it was revealed yesterday when letters of dismissal were sent to 800 Cook county staf workers. While minor employés were being fired, salary increases were given to some executives, it was learned.

The staf reductions, resulting from the transfer of relief families to Works Progress administration pay rolls, will fall far short of the goal announced by Gov. Horner. A few days ago he said the IERC should have its staf reduced to 3,500 employés by Jan. 1, but under present orders it will stand at about 5,100 at that time.

Reynolds Silent on "Raises."

Wilfred S. Reynolds, executive secretary of the IERC, refused to give any information about the raises in executives' pay, other than to say there had been "some adjustments made." His own salary of $8,000 a year was not affected, he said. However, it was reported that one executive had his salary doubled, from $250 to $500 a month.

Mr. Reynolds said he knew of no developments regarding the $3,000,000 a month shortage of relief funds after Jan. 1. The IERC expects to have only $2,000,000 in state funds and no federal funds toward meeting requirements of $5,000,000 in each of the first three months of 1936.

The IERC is distributing special menus to instruct relief families how they can serve three holiday meals for five or six persons at a total cost of $1.36.

In observance of Christmas and New Year's day, the IERC also added several items to the list of foods which relief families are permitted to get on their grocery orders. Included were popcorn, pumpkin, nuts, and cranberries.

A Children's WPA Show.

An "Exposition of Youth" will be staged here at a cost of $15,000 in government funds by the National Youth administration, which is a kind of "WPA for school children," it was announced yesterday. The show will be held at the International amphitheater, 43d and Halsted streets, from March 16 to 21.

Admission fees of 10 cents, with an additional charge of 15 cents for reserved seats, will be charged in the hope of making up the NYA's expenditures. There will be exhibitions and demonstrations in athletics, handicrafts, dramatics, art, and music and other events.

YOUNG WIFE SHOT IN QUARREL OVER HUSBAND'S CHECK

Mrs. Jean Larsen, 25 years old, was shot in the right shoulder and the right wrist last night by her husband, Harold, during a quarrel in an apartment hotel at 3250 North Pulaski road, where they make their home. Larsen followed his wife into a hallway and shot her in the presence of two spectators. He submitted to arrest and asserted that they had quarreled over a division of his pay check. Mrs. Larsen, who is soon to become a mother, was taken to Belmont hospital. The couple have a daughter 10 months old.

BISHOP IS OUSTED BY NAZIS; HELD IN CUSTODY 2 DAYS

BERLIN, Dec. 18.—(AP)—The militant Confessional [opposition Protestant] Bishop Zaenker was removed from office Monday by Hans Kerrl, Nazi director of church affairs, for violating government ecclesiastical decrees. This was learned tonight.

The bishop was held Sunday and Monday in custody at his Breslau home, church sources said, and then was informed Kerrl had ousted him for examining theological students in defiance of a recent ruling reserving this function for officials named by Kerrl.

COAL

ILLINOIS Washed Stoker SCREENINGS 4.50 Ton

POCAHONTAS MINE RUN 50% COARSE 6.75 Ton

Cash in 10-ton loads, plus 3% Sales Tax. Order at our risk. If dissatisfied we will take out coal and return money.

QUALITY COAL SALES CO.
10 So. La Salle. Franklin 0277

Subscribe for the Tribune

TEACHER'S in a Christmas package

TO those whom you especially want to please give the Scotchman's own favorite . . . Teacher's "Highland Cream," the Scotch Whisky with the world-famous flavour. For your convenience, it comes in Christmas costume . . . Distilled, blended and bottled by WM. TEACHER & SONS, LTD., GLASGOW and LONDON. Established 1830.

TEACHER'S "HIGHLAND CREAM" . . the perfection of SCOTCH WHISKY

IN FLASKS AND IN FIFTHS

Representatives for Illinois:
The Louis Hilfer Company
444 W. Grand Ave.
Chicago, Ill. Phone: Superior 9882, 9883, 9863.

100% SCOTCH WHISKY

SOLE AGENTS FOR THE UNITED STATES, Schieffelin & Co., NEW YORK CITY · IMPORTERS SINCE 1794

The House of Holiday Spirits

Again offers you substantial savings on choice wines and liquors from the fine stocks of the world for your holiday enjoyment. This special sale is in celebration of our second repeal anniversary, and continues through December 24. "Get the best for less." Every bottle guaranteed. Telephone orders given careful attention.

Du Bouchett SLOE GIN and LIQUEURS In Attractive Holiday Cartons $1.85 per fifth

Club Cocktails Ready to Serve $1.90 Fifth. Martini or Bronx. Old Fashioned or Manhattan, $2.15

Black Gold Rare Old Kentucky Bourbon, bottled in bond, 16 years old. pint $2.79 quart $5.50

Pabst Beer In the Keglined Tapcan $2.55 a case. OLD TANKARD ALE case $2.65

Gagneur & Co. Fine Champagne COGNAC V. S. O. P. Thirty Years Old fifth $4.95

COLONEL BOB DALTON — Straight Kentucky Bourbon	pt.	93c
OLD McBRAYER — Bottled in Bond. 17 Years Old.	pt.	$2.79
GILBEY'S GIN—"London Dry"	5th	99c
SILVER CREAM—Distilled Gin	qt.	$1.29
FIVE SCOTS SCOTCH	5th	$2.49
DEWAR'S (White Label) SCOTCH	5th	$2.98
HAIG & HAIG ★★★★★ SCOTCH	5th	$2.98
BURKE'S IRISH WHISKY	5th	$3.09
MASSON'S FINE IMPORTED WINES		
AMONTILLADO SHERRY—20 years old	5th	$1.75
1885 OLOROSO SHERRY	5th	$2.10
INVALID PORT—35 years old	5th	$1.95
DUBONNET WINE	large	$1.79
PIPER HEIDSIECK, 1926 — Fine Imported Champagne	large	$4.35
CALVET Haut Sauterne — Product of France	5th	$1.49
IMPORTED CUBAN RUM — 10 Years Old	5th	$1.74
BURKE'S JAMAICA RUM — 6 Years Old	5th	$2.79
COINTREAU (Angiers)	5th	$3.75
BENEDICTINE D. O. M.	5th	$4.45

WE RESERVE THE RIGHT TO LIMIT QUANTITIES

Bardinet Creme DE CACAO-CHOUVA a la Vanille Product of France fifth $3.49

Martini & Rossi VERMOUTH Imported 15 Ounce Bottles Sweet or Dry 83c

Golden Wedding For many years this famous name has stood for quality. A Blend of Straight Whiskies pint $1.31

Teacher's 'Highland Cream' SCOTCH A Favorite fifth $2.99

G. & W. Five Star "G & W Stands for Good Whiskey" pint $1.35 quart $2.55

Heather Bell Liqueur Scotch Imported directly by us for those demanding a truly fine Scotch. Over 15 Years Old fifth $3.29

SEASONS GREETINGS

Arrow Rock and Rye One of a complete line of Arrow's "Quality Superfine" Cordials. quart $1.85

Dearborn 2030 MARYLAND LIQUOR CO. Dearborn 2030
157 WEST MADISON STREET
OPPOSITE HOTEL LA SALLE

Among those Presents_ GILBEY'S

'Tis the day before Christmas and you need one more present for him. That's easy this year. Top off his stocking with a bottle of Gilbey's.

From the smart clubs in Piccadilly to glamorous Shepheard's in Cairo, Gilbey's has led the field for three generations. Men who know their Gin have pronounced Gilbey's one of the world's great liquors. It's so smooth . . . so mellow . . . so "just plain good" it can't help making your cocktails and long drinks taste better! Today this great Gin, made in this country by America's greatest distilling organization, has skyrocketed to the top in the space of a few short months. And the price is as pleasing as the taste.

P. S. *The only better gift than a bottle of Gilbey's—is a case of Gilbey's!*

An international favorite . . . at a nationally popular price!

GILBEY'S the quality gin at a popular price
GILBEY'S the gin that has a finer taste

PENN-MARYLAND CORPORATION, Division of NATIONAL DISTILLERS, Executive Offices, New York City

MINORITY CHIEFS ASSAIL HORNER'S ADMINISTRATION

Attack New Deal Abuses at G. O. P. Luncheon.

BY PARKE BROWN.

As a parting salute to the New Deal before the holiday interval, the Republican Round Table at the Hamilton club yesterday noon concentrated its attention nearer home than Washington—upon the situation at Springfield.

It had as speakers three militant leaders of the minority forces in the general assembly, Senator Earl B. Searcy of Springfield, Representative Elmer J. Schnackenberg, Chicago, and Representative Richard J. Lyons of Libertyville. Each assailed Gov. Horner and the Democratic administration as a whole.

Schnackenberg recounted Horner's pledges of economy, told of the dictated enactment of the sales tax increase, recited the history of the passage of the Illinois NRA and condemned the manner in which the governor has handled the old age pension legislation. [The old age pension bill was passed by the assembly yesterday afternoon, before the special session adjourned to Jan. 7.]

Schnackenberg Assails "Dawdling."

"He called this special session," Schnackenberg said, "and has dawdled along with it since Oct. 28. I predict that as a result of his absolute lack of leadership that the first old age pension checks will not go out until next April. [A companion measure to the pension bill, setting up county administration units, still is pending.]

Lyons, a persistent critic of the "social worker control" of state relief, told of the high salaries paid employés of the Illinois Emergency Relief commission, and attacked its purchasing methods, particularly violation of the law limiting noncompetitive buying to $500, and purchases outside of this state which could have been made here.

"The whole system stinks to high heaven," he exclaimed.

Attacks New Deal Meddling.

Searcy delivered his attack upon what he called the repeated attempts to make Illinois a vassal state.

"In utter contempt of individual liberties of American citizens, of domestic state sovereignty, and of traditional American principles of home rule," he said, "Roosevelt and his New Deal brain trusters finally are revealing their secret ambitions to an amazed American public. They propose to control, directly and completely, the personal destiny of every man, woman, and child in our republic.

"Open minded citizens who have been slow to condemn now have irrefutable evidence of this trend. And the tactics of the un-American New Dealers are sneaking and cowardly beyond description because they have chosen as their first political pawns the aged citizens, the crippled children, the blind, the destitute mothers, and others in need under the false guise of helping these unhappy folks through 'federal assistance' in return for which the liberty of these classes is surrendered.

Calls Pension Bill a Wedge.

"Illinois is one of the first states approached with these nefarious proposals. Roosevelt wants us to enter into a deal with him whereby he or his agent shall approve Illinois state laws before they become operative. The sham 'social security' measures are the means through which this first wedge would be driven.

"If we surrender Illinois' sovereignty as Roosevelt wants us to do we make federal chattels out of every man, woman, and child within Illinois."

It was announced that there would be no further Round Table luncheons until Jan. 9.

Georgia Sharecroppers, 'Forgotten Men' of the AAA, Turn Against New Dealers

BY ARTHUR EVANS.
[Chicago Tribune Press Service.]

Atlanta, Ga., Dec. 18.—[Special.]—Georgia is 70 per cent rural and the Bankhead cotton control appears to have produced a crop of critics of the New Deal on the farms. Share croppers and tenant farmers seem to have been struck hardest by acreage reduction under AAA, and the complaint is that the larger farm owners have prospered while the small farmer has become the "forgotten man."

An afternoon tour of the countryside thirty miles or so away from Atlanta and talks with farmers along the dirt roads today revealed a strong vein of protest against cotton regimentation. Whether it will be registered politically next November is another question. When pressed on this point the stock answer was "Well, I've always been a Democrat."

"Worse Off than Before."

As the tour started the first cropper interviewed was approaching the statehouse with his wife. Interrogated he said:

"The New Deal has plumb ruint me. I'm a share cropper with a two-horse farm. I used to raise nine bales; now I'm cut to a little more than two bales, tax free. Price has gone from 6 cents to 12 cents a pound, but you can figger it out I'm worse off than before.

"We share croppers don't get a slice of the benefit checks which go to the owner."

Thirty miles out in the country a cropper on the porch of a store gave similar testimony. "All we need is to be left alone," he said. "I'm a cropper with a family of eight. I used to grow ten or eleven bales; now Secretary Wallace says I kain't raise more than three. So we're living on cornbread and sorgum and hoping President Roosevelt will some day kick the brain trust out."

Economic Scheme Disrupted.

Next was a farmer, owner of a beautiful stretch of bottom lands and woodland.

"We're a self-contained unit," he said. "You could build an 80 foot wall around this farm and we'd get along. We raise our own sustenance and shoe our own horses and make our own wagons. We diversified years ago. For cash income we depended on cotton. I used to plant about 40 acres. Now I'm cut so hard under the Bankhead scheme that it disrupts the whole economic structure of the unit we have built up. On the other hand, big farmers who stuck to cotton as their one crop have not been so hard hit."

A gray haired woman farmer, a 77 year old matriarch, was approached at a farmhouse on a red hillside.

"We're worse off than before the Bankhead act," she said. "Appears to me the AAA helped a lot of one crop big farmers. They have been getting checks for rent and have had the strain eased up by their croppers getting on relief. This New Deal is ridiculous."

"Are you going to vote for Roosevelt?"

"Well, our folks always have been Democrats. I'm for Gov. Talmadge, but it seems to me he's helping the Republicans."

Other farmers held that in the making of cotton allotments politics raised its head. One farmer of 72, who said he had lived on the same farm all his life, philosophised on the scarcity doctrin. He had large holdings, had a well filled corn crib, sat in his living room before a wood fire in the grate.

"Durn me," said the grand sir, shooting a stream of tobacco juice on the crackling logs, "seems to me Mr. Roosevelt is in the hands of the brain trusters. He's rubber stamping for them and congress is rubber stamping for him. If he'd give those brain trusters a kick in the pants the farmer would be better off. Think of having agriculture run by a bunch of boys just out of college.

Faces His First Mortgage.

"Durn me, this scarcity idea is plumb silly. If I had two mules and no feed for them how long would they be able to pull a plow? The world needs to be fed instead of starved. And when they try to Russianize me and tell me what I can plant on the land I own it makes me boil. I've farmed all my life; never borrowed a dollar. I had a little money saved or I'd be close to a mortgage now. That's what the New Deal has done to me. There's no uniformity about the allotments."

A share cropper in the bottoms, 70 years old, said:

"I used to raise ten to twelve bales of cotton. Now the triple A allows me two bales. They say the price has doubled. At $30 a bale the ten bales brought $300. At $60 a bale two bales are worth $120. It would take an extra brainy truster to figure how my income has increased. But I've no doubt they could do it. And while my income has been cut my costs have gone up. These overalls I wear cost $1.59. Before the NRA they were 98 cents."

Democrats Despite Faults Seen.

And so it went, without a kind word for the New Deal all afternoon among farmers talked with, yet on the question of politics and next year's election the stereotyped answer was "Wa-al, our family is Democrats."

Of the 250,544 farms in Georgia 75,860 are run by owners and 10,000 by part owners or managers. There are 164,000 tenants, of whom 80,000 are croppers. The croppers complain that they have had no share in federal rental checks, and that in the reduction of acreage they have been hit the hardest. Recently the federal government has been saying it intends to do something for the croppers, so they say here.

Figures assembled today by Tom Linder, commissioner of agriculture, show that from March, 1933, to date, under all phases of the New Deal, there has been paid out in Georgia 336 million dollars. Of this, 154 millions has been in the form of loans under the Federal Land bank and on homes under the HOLC. This leaves 182 million dollars paid out in grants. During that time payments under the AAA in rentals and benefits have amounted to 26 million dollars. The processing tax and related taxes collected in Georgia to the end of September were $39,881,000.

Take More Than They Give.

From this Mr. Linder, who is the fidus Achates of Gov. Eugene Talmadge, has been telling the farmers in his "market bulletin" that "Secretary Wallace and his tax gatherers have taken from the old red hills and palmetto flats of Georgia 13 million dollars more than they sent back to us. Mr. Wallace can talk until he is black in the face about taxing the rich for the benefit of the poor."

Among politicians not identified with the statehouse group the talk today is that if presidential primaries are called and Gov. Talmadge enters against President Roosevelt the campaign will be worth coming far to see. In such a campaign, experienced politicians say, Talmadge would be in a different position than last year when he was supported by the old line Democrats, notwithstanding his attacks on the New Deal, and snowed his opponent under in the governorship primaries.

Best Governor in 25 Years.

Men who are opposing his attack on President Roosevelt say he has been the best governor Georgia has had in a quarter century. He not only has balanced the budget but has cleaned off 7½ million dollars of debt, has reduced utility rates, and cut automobile licenses to $3. He kicked out a utility commission and highway commission, chopped appropriations 20 per cent, and threw spare tires and excess baggage off the pay rolls. He had the support of dyed-in-the-wool Democrats, and local politicians say that if he runs against Roosevelt he will lose the support of large numbers of these. For example, the powerful Atlanta Constitution has been a supporter of Talmadge as governor, but is opposing his onslaught upon President Roosevelt.

HAMILTON FISH AND NEW DEALER DEBATE ISSUES

Hoover Policies Upheld by Congressman.

BY JOSEPH ATOR.

Congressman Hamilton Fish Jr. [Rep., N. Y.] and Charles West, undersecretary of the interior, spoke for an hour and a half last night before the Chicago Real Estate board at the Palmer House in what was announced as a debate on the policies of the New Deal.

"It wasn't the fault of the Republican party that the country abused the prosperity we gave it," declared Congressman Fish. "Democrats and Republicans alike indulged in an orgy of speculations in stocks and bonds and worthless foreign bonds. In his Atlanta speech President Roosevelt attacked this orgy of speculation. The President himself was at that time interested in a company selling German bonds.

Cites Hoover's Advice.

"In 1930 the Republican President made certain sound recommendations to congress which the Democrats threw out the window. If the sound recommendations of President Hoover had been carried out there would be confidence in the country today. The Home Owners Loan corporation and the Reconstruction Finance corporation, which President Hoover recommended, have done more to stabilize industry than all the wild panaceas of the brain trust."

Discussing President Roosevelt's so-called "soak the rich" tax bill, the congressman declared that the purpose of the bill was to take the wind out of the late Huey Long's share the wealth program.

"The President found Huey in swimming and stole his clothes," he asserted. "Yet this bill will raise only $250,000,000 a year—enough to pay the expenses of the New Deal for ten days."

New Dealer Defends Policy.

Mr. West maintained that "an emergency of unparalleled proportions existed" at the time that President Roosevelt took office, and that the President's recovery program has brought a great measure of recovery.

"Whatever may be said in regard to the essential soundness of the plan or the justification for its adoption, the fact of improvement in the business life of the nation is beyond dispute.

"The national recovery program has successfully met the emergency toward which it was directed. Based upon sound economic principles it has justified the claims of its advocates by its record of accomplishment."

"I will admit that there has been an improvement of business in the last six months," said Congressman Fish in his rebuttal speech. "And that improvement dates from the decision of the Supreme court holding the NRA unconstitutional and taking the strait jacket off business."

Walker Resigns NEC Job; May Be Postmaster General

[Chicago Tribune Press Service.]

Washington, D. C., Dec. 18.—[Special.]—Frank C. Walker resigned as executive director of the national emergency council today to return to private life and give his full attention to personal affairs. In accepting Walker's resignation President Roosevelt said he did so with the understanding that Walker will return to government service as soon as his business affairs will permit.

FRANK C. WALKER.

The resignation had been expected in official circles for several weeks. It was seen as paving the way for Walker's becoming postmaster general when James A. Farley resigns to direct the President's reëlection campaign in 1936. Walker's departure from his post indicated that Farley's resignation will come early in the new year.

Acting Director Named.

Lyle C. Alverson, who has been serving as solicitor for the NEC since last May, was named acting executive director of the council. He will assume direction of the unit immediately.

Today was Walker's second resignation from direction of the New Deal super cabinet. Two years ago he retired from the NEC not only to give his attention to his business interests but because of a physical breakdown.

Walker, who was treasurer of the Democratic national committee the last campaign was recalled to the post last April 24 with the added post of director of the division of applications and information of the 4 billion dollar works fund. At the time he was held to be the key man of the works relief program, but he lost out in the battle between Secretary of the Interior Ickes and WPA Administrator Hopkins for direction of the program. When Hopkins won the struggle the Walker division became nothing more than a clearing house for reports on the progress of the job drive.

Letters Made Public.

The White House released Walker's letter of resignation and the President's letter of acceptance. In his letter Walker said the illness of an uncle and the death of a cousin, associated with him in the ownership of a chain of 180 movie theaters in New York, Pennsylvania, and New England states, force devotion of his attention to business affairs.

"Nothing save such urgent necessity could bring me to ask to be relieved of my duties with your administration," he wrote, "and it is with most sincere regret that I herewith tender to you my resignation as executive director of the national emergency council. It has been an honor and a great distinction to have served with you in your great work."

Walker wrote that he regretted that some of the men in business and industry were impatient with New Deal recovery programs but expressed himself certain the great mass of the country was wholeheartedly behind the President.

Praised by Roosevelt.

The President's letter, which opened "Dear Frank," following his customary use of the first name in accepting resignations, praised Walker for rare abilities and as an organizer and executive. Mr. Roosevelt said he was reluctant to accept the resignation, but had no alternative, because of the condition of Walker's private affairs.

"Your resignation is accepted with the understanding that you will return to government service in Washington as soon as your private business has been put in order," Mr. Roosevelt concluded. "I am glad that your separation from the service is temporary and not a permanent one."

JUNKETEERS PAY CITY A VISIT ON WAY BACK HOME

Vice President Garner and about forty senators and congressmen, many of the party accompanied by their wives, passed through Chicago yesterday on their way back home from the $200,000 junket to the Philippine Islands.

Some of them did not leave their railroad station between trains, but a few hurried into the loop to supplement their Christmas shopping in the orient with some domestic buying. Most of them were said to be loaded down with Japanese and Chinese wares which, it was reported, appealed as extremely suitable as Christmas gifts.

Among the notables were Speaker Byrns, Senator Joseph T. Robinson of Arkansas, majority leader of the senate; Senator M. M. Neely of West Virginia, and Senator Bennett Champ Clark of Missouri.

SAUGANASH BUS SERVICE GETS ITSELF IN JAIL

Residents of the Sauganash subdivision on the northwest side will miss their bus service to the Ravenswood elevated line this morning. The service has been conducted exclusively for several months by William Kavanaugh, 6728 Odell avenue. Yesterday policemen from the city vehicle bureau arrested him because he had no bus license, no city vehicle tag and no public chauffeur's license. Unable to furnish bonds, he was locked up in the Shakespeare avenue police station.

If he's Particular, show him that you are too
Give
PHILIP MORRIS
CIGARETTES
IN ATTRACTIVE CHRISTMAS PACKAGES

$10 DINNER PLAN OF FARLEY HIT BY DEMOCRATS

Kansas City, Mo., Dec. 18.—(AP)—Young Democrats here rebelled tonight against Postmaster General Farley's suggested $10-a-plate Jackson day banquet, Jan. 8, declaring "we'll just meet, not eat," to show their New Deal loyalty.

"A price like that is ridiculous," said George B. Freeman, charter member of the Young Democrats of America and former president of the Missouri clubs. "These young people don't have ten dollars.

"Anyway, it's too big a price to ask of their loyalty."

Farley suggested the $10 plate for cities of more than 250,000 population. Of the amount $1.50 would buy the dinner, $2.50 would go to the local organization and $6 to the national committee for the Democratic campaign deficit of 1932.

"It's a good idea," Freeman concluded, "but it costs too much."

Rob Advertising Man's Home of $1,800 Jewels

C. S. Morris, 1623 East 69th street, an advertising man, reported to the Woodlawn police last night that burglars looted his first floor apartment of jewelry valued at $1,800.

RELIEF CLIENT'S DEATH REVEALS $1,143 ESTATE

Public Administrator Martin J. O'Brien filed a petition in the Probate court yesterday for letters of administration in the estate of John R. Keating, 66 years old, who died of a heart attack Monday in his home at 1065 West Monroe street. Keating had been receiving relief funds since July, 1934, but a bank book showing a balance of $1,143 and a receipt for a safety deposit box were found among his effects. No will was discovered and the coroner's office asked the public administrator to take action to dispose of Keating's estate.

Stop LOOKING
here's your gift →

Your gift hunt ends when you decide to give Waterman's. The world's finest writing instrument, is featured by local dealers in such a broad range of styles, for men, women and children, that selection is an easy matter. And each gift is attractively packaged.

Pens, $2.75 to $10 Pencils, $1 to $5

LADY PATRICIA—A dainty pen for women and girls; Persian, Onyx, Moss Agate, Jet . . $5
Pencil to match, $3

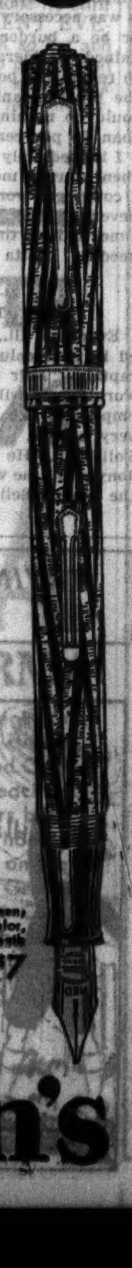

No. 7—The finest pen for men; "Tip-Fill" feature; new color, Emerald Ray; double strength barrel. Also in Jet $7
Pencil to match, $3

The Self-Starting
Waterman's

The Men's Store
Monroe at Wabash
Store Hours: 9 A. M. to 8 P. M.

Two for the *List* that have his comfort at heart

Silk lines this richly figured jacquard fabric wrap style robe. It is beautifully tailored, generously full cut and trimmed with cord piping, equipped, as all our robes are, with stay-fast sash. Comes in black, navy, and wine. **$16.50.**

This all-silk brocaded dressing robe is one of our handsomest advocates of luxury as well as comfort. For all its pride in possessing qualities it is extremely reasonable in price. **$20.**

This house coat or smoking jacket, suit yourself, is extremely well tailored of an imported plaid-back cloth from England. Finished with braid around the bottom, pocket tops, cuffs and lapels. **$10.75.**

CARSON PIRIE SCOTT & Co

Men's Robes, Sweaters and House Coats, Second Floor.

STORE HOURS: State St. and Oak Park Stores 9 a. m. to 9 p. m. —Milwaukee Avenue 9:30 to 9:30.

Give "HER" a Sweater!

Sale! 3,000 Wool SLIPONS

$1.54

$1.95-$2.25 $2.50-$3 Values

- Loads of new styles, Peter Pans, Brooks types, crew necks, Dressmaker types, turtle necks.
- Every one wool—75% are zephyrs, many are imported Scotch twist.
- Many with hand-finished detail.
- Fashioned on hand-machines to look hand-knit.

Striking New Colors—

French Blue, Autumn Sun, Coral, Cherry, Green, Maize, White, and Tweed Mixtures.

All Sizes—34 to 40

Plenty in each group, but not every size in every style.

Mail or Phone Your Order!

THE FAIR—Third Floor—Town and Country Shop—Three Stores.

A Great Store in a Great City
THE FAIR
STATE, ADAMS and DEARBORN STREETS
Oak Park—Lake at Marion St. Milwaukee Ave. at Wood St.

Chicago Daily Tribune
THE WORLD'S GREATEST NEWSPAPER
FOUNDED JUNE 10, 1847

ENTERED AS SECOND CLASS MATTER MAY 14, 1903, AT THE POSTOFFICE AT CHICAGO, ILL., UNDER ACT OF MARCH 3, 1879.

All unsolicited articles, manuscripts, letters and pictures sent to The Tribune are sent at the owner's risk, and The Tribune company expressly repudiates any liability or responsibility for their safe custody or return.

THURSDAY, DECEMBER 19, 1935.

THE TRIBUNE OFFICES.
CHICAGO—TRIBUNE SQUARE.
MILWAUKEE—EMPIRE BUILDING.
NEW YORK—220 EAST 42D STREET.
DETROIT—5-167 GENERAL MOTORS BUILDING.
WASHINGTON—815 ALBEE BUILDING.
BOSTON—718 CHAMBER OF COMMERCE BUILDING.
ATLANTA—1825 RHODES-HAVERTY BUILDING.
LONDON—135 FLEET STREET.
PARIS—21 RUE DE BERRI.
BERLIN—COLUMBUS HOUSE, POTSDAMERPLATZ 1.
RIGA—STETINES IELA 2.
SHANGHAI—38 AVENUE EDWARD VII.
TOKIO—IMPERIAL HOTEL.
MEXICO CITY—HOTEL REGIS.
PANAMA CITY—HOTEL CENTRAL.
SPECIAL REPRESENTATION.
SAN FRANCISCO—820 KOHL BUILDING.

THE TRIBUNE'S PLATFORM FOR ILLINOIS

1. *End the Parole Business.*
2. *Cut Taxes in Half.*
3. *Overcome Crime.*

THE TRIBUNE'S PLATFORM FOR CHICAGO

1. *Stop the Massacre on the Streets.*
2. *Build the Lake Front Airport.*
3. *Install Modern Street Cars.*
4. *Speed up the Suburban Service.*

"The Newspaper is an institution developed by modern civilization to present the news of the day, to foster commerce and industry, to inform and lead public opinion, and to furnish that check upon government which no constitution has ever been able to provide."—Chicago Tribune.

ON COMING TO A DEAD STOP.

Mr. Hoover in his St. Louis speech had something to say about Mr. Roosevelt's Atlanta speech. Mr. Roosevelt and Mr. Hoover have about equally shared the depression, but, although partners in misfortune, they do not take shares in identical views. What engaged Mr. Hoover at St. Louis was Mr. Roosevelt's Atlanta statement that "the mechanics of civilization came to a dead stop on March 3, 1933."

That date was at the end of Mr. Hoover's run as engineer of the mechanism. The New Deal makes it a habit to refer to the period prior to the inauguration of '33 as one of recognizable savagery. Mr. Roosevelt has called it the rule of the tooth and claw. He has said that he found agriculture prostrate. Civilization had collapsed on the ropes and was unable to come out of its corner at the bell.

When Gen. Grant read the account of the first day at Shiloh written by the son of the confederate commander, Gen. Albert Sydney Johnston, describing the crushing of the staggering federal troops by the brilliant and overpowering onrushes of the unstoppable southerners, he remarked that there was much filial devotion in the account, but that he had been there all day and the scene described by the biographer was entirely unfamiliar to him. He hadn't seen anything of it. Mr. Hoover's reply is in effect about the same.

If the mechanism of civilization was at a dead stop, more people ought to have been aware of it at the time. With the structure in pieces on the ground and the lions coming in to sniff about, it would hardly seem possible, as Mr. Hoover comments, that responsible bankers would tell the new President, as Mr. Roosevelt now says they did, that American national credit could stand a public debt of from 55 to 75 billions. For a civilization fugitive before the advance of the animals of the wilderness 75 or over 55 billions is a pretty good credit.

The New Deal admiration of itself is excessive, and of course if there is to be a revolution the thing to do is to declare that everything preceding it was destructive, malicious, selfish and terrible. Relief and recovery do not need these extravagances of statement, but revolution does. It requires people to forget that they ever before had prospered, that they ever before felt they were fairly just in their dealings, or that they were protected under their former form of government. They must learn to know that they were victims of designing men in a social order calculated to impoverish and trample them.

If the mechanics of civilization are to come to a dead stop the event will be brought about by the New Deal itself. It has promoted revolution at the expense of relief and recovery and now has the American people battling for their security in a fashion unknown to them before March, 1933, the date when they are supposed to have been gasping their last.

THE MASSACRE.

On Tuesday THE TRIBUNE trafic toll clock recorded 17,755 deaths and injuries for the year 1935. This figure is larger by one than the deaths and injuries incurred by the Union army in the battle of Gettysburg, one of the bloodiest of the civil war. Happily, the deaths on our highways were much less in proportion to the injuries than those of Gettysburg, but it is not pleasant to find that the injuries on the highways thus far this year are nearly half the number of wounded on both sides. Battle is the organized destruction of life. Motoring is an activity of peace, implying the avoidance of death or injury. Yet our trafic toll suggests the destruction worked by warfare.

The first fifteen days of December, holiday time of peace on earth, good will to men, show a sharp increase of deaths and injuries over the same period of 1934. The Safety council repeats its recent appeal for more care from pedestrians and motorists and suggestions for safety hitherto published in this and other newspapers. If followed they will save life and limb, and in the hope of further impressing them on our readers we repeat them here:

"Don't let your eagerness to insure a merry Christmas for your loved ones turn the happy holiday into stark tragedy! Don't let carelessness give death an opportunity to list you among the eighty-two Chicagoans who, the bulletin estimates, will be killed in trafic accidents during the month if the present death rate is allowed to continue.

"Christmas shoppers are warned especially to use greater caution in the maelstrom of holiday trafic, while motorists are urged to proceed more cautiously in crowded neighborhoods and be continually alert for the thoughtless pedestrian who is apt at any moment to dart from behind a parked car or stumble across a street, with vision obscured by a pyramid of bundles.

"Among the suggestions offered to make this a safer and happier Christmas are:

"Don't attempt to leap on or off a moving street car, bus, or train.

"Don't try to cross streets with your arms heaped high with packages which prevent a clear view in all directions of oncoming trafic.

"Don't specialize in liquid cheer if you're going to have to drive your car afterward.

"Don't cross streets in the face of adverse trafic signals. A minute's delay for a green light may keep you out of the morgue or off a hospital cot."

TOWNSEND IN MICHIGAN.

Verner W. Main, elected to congress in Michigan's Third congressional district in a special election, says that the Townsend plan was just one of the elements in giving him success, and not the whole explanation of it. He chooses to think that his opposition to the New Deal had more to do in snowing under his New Deal Democratic opponent. Dr. Townsend himself, temporarily in a Rochester clinic, thinks otherwise, knowing, he says, that the Townsend plan is about to sweep the country.

Senator Vandenberg, Michigan's possible entry for the Republican nomination in the national convention, is glad a Republican won in the Third district but sorry that the Townsend plan was mixed up in it and on the Republican side of the fence. Republicans will gladly give the Townsend plan to the New Deal. The small boy in the history class did his lesson by saying that Patrick Henry, when offered the choice between liberty and death, "promptly and unanimously" declared he would take liberty. The Townsenders, when asked if they will take $200 a month, are quite as prompt and unanimous. That is not a question the Republican party is about to put to the voters.

The Alberta voters, when asked if they would like to have the much more modest sum of $25 a month, replied that they would and elected their man. They are still asking for it, and their man is trying to figure out where he is going to get it. The Townsenders are an amiable lot of people, the like of whom has appeared from time to time before in American history. Some other citizens who may adhere to the plan have been preoccupied by the issue in the Drake estate trial, where the wishful appeal of a lot of money attracted an understandable desire to get some of it if it could be had. The Drake estate and the Townsend plan have much in common in persuasiveness.

It's the nature of hard times to produce these dreams, and a certain number of people will persuade themselves that the genuine panacea has been found at last. It isn't the first Children's Crusade. And it may get mixed up in American politics. Other benevolent illusions have been there before.

The New Deal has the Christmas tree. Dr. Townsend belongs under it.

INCURABLE BUROCRACY.

David Darrah, chief of The Tribune Press Service in Great Britain, reported recently a substantial expansion of the imperial aviation program. The air force will be increased to 1,940 planes and the Daily Telegraph air correspondent says this total will be augmented later by 200 to 250 first line aircraft.

THE SUNDAY TRIBUNE carried a special dispatch from its Washington staf disclosing that the army air corps has not procured a single combat plane in sixteen months, and that in the first mass maneuvers of the G. H. Q. air force there will be fewer than 250 serviceable modern planes. There are also 1,800 planes four to eight years old, but eight or even four years is a long time in aircraft development at this stage, and THE TRIBUNE investigator quotes professional opinion that 1,800 would be virtually useless in combat with later types.

The situation of our army air force he reports is deplorable, not only because our effective planes are too few but because we are not keeping pace with developments in aviation. This not only makes our air force weaker than it need be if an emergency should occur but makes it necessary sooner or later to build more planes at one time than economy or a balanced air fleet calls for. The pace of aviation development is so fast at this stage of the art that any cessation of procurement leaves us far behind. We cannot afford to fall behind so that we shall be forced to fill our force with too many planes of a model rapidly becoming obsolete. Our program should be kept at an even pace under normal conditions to maintain a force with the maximum of up to date planes at any given time.

The army's cumbersome and tape-bound procurement system is chiefly responsible for the state of the army's air corps, according to general opinion in military circles at Washington. A new type plane must be approved by the board of engineers after tests at Dayton, O., and final approval is not given for as long as a year in many cases. In the meantime aviation's constant development may make the plane old fashioned before it is approved. The navy department has a much speedier system. Standardization of airplane procurement for the army, navy, coast guard, and bureau of air commerce, leaving to each branch control over the technical details peculiar to its service, is now being studied. Under the plan the director of federal procurement would have supervision with the approval of the President. It is thus hoped to procure more quickly the 500 planes that have been "on order" for months.

The situation is characteristic of burocratic muddling: in peace a costly nuisance, in war a peril to cause and country.

Editorial of the Day

JIM CROWING HUNGER.

[Cleveland Plain Dealer.]

Justice was well served when Judge Hugh M. Dorsey in the Fulton county [Atlanta] Superior court held unconstitutional the Georgia anti-sedition act of 1866 under which Angelo Herndon had been sentenced in 1932 to from eighteen to twenty years in prison.

Herndon is a communist and a Negro. But it was silly to assume that he was striving to undermine the sovereign state of Georgia when he organized a thousand needy families in a relief appeal. He committed the tactical error, in Georgia, of uniting white and colored in a joint demonstration.

So Herndon was convicted of "attempting to establish a Negro republic" and has been in jail most of the time since. Meanwhile the obvious injustice of his prosecution has made his case a cause célèbre. Like the Scottsboro convictions, it has become a symbol.

Judge Dorsey does not pass upon its merits, but holds that the insurrection statute, enacted in the heated days not long after Sherman had marched through Georgia, violates both the federal and the Georgia constitutions.

A LINE O' TYPE OR TWO

How to the Line let the quips fall where they may. Reg. U. S. Pat. Office.

BUT IN ALL FAIRNESS I must admit that up to the hour of going to press Great Britain and France have not asked King Haile Selassie for his shirt. But they will, as they want to put it in Mussolini's stocking Christmas morning.

I WENT INTO the city hall (it was Friday the thirteenth, too) and bought my new automobile license for 1936. The w. k. secretary of state for Illinois and the Chicago police say the drivers who haven't got 1936 license plates and stickers on their cars promptly on Jan. 1 are going to be arrested. Nobody seems to believe it, for no other customer for a city license sticker came into the vehicle license bureau while I was there. I had the place to myself except for the clerks who stood listlessly about waiting for business to pick up. Yet around the end of the month and in January people will be standing for hours in long lines waiting their turn to buy pretty city stickers for their windshields. And they'll wait for hours and hours and oh, how they will moan. Which leads me around to what I was going to say, that when it comes to understanding human beings I just have to give it up.

SONNETS FOR LOUISE.

I.

When I have thought too much, when all the day
Has been a ceaseless warring of dark moods,
Then I shall think, dear one, of you—straightway
A sun shall burst and bring me interludes
Of such bright joy, of such unreasoned bliss
That I who crept, a sorrowed bitter thing,
Will stand upright and thank my God for this
That in my heart has found such blossoming!
But night will come, and with the night the end
Of all that surged so wondrously throughout
The wild tumultuous day. Dark will descend
And, shadowing the joy, wrap me about
With one small hope against the chill despair
That fills me when you are no longer there.

II.

So weary is our traffic here on earth,
Our days a round of pitiful small things,
That I am moved sometimes to savage mirth
And mock mankind, as grossest underlings,
Crawling like beetles on the muddied ground,
Waving their tentacles up toward the sky
To feel out God, while ever round and round
The futile seasons rise and fall and die . . .
And then I think of you, and life becomes
More than an aimless wandering through dust,
More than a ceaseless plodding that benumbs
The spirit to the core—on me is thrust
A fervent surety that life is good
That has your image in its trackless wood!

III.

I have heard music, and the heart of me
Has ached, and longed to burst its dull confines,
Wept inward tears, and visioned a far sea
That surged in colored shimmering designs;
Nameless and poignant thoughts evoked by sound,
Pillars of note on note, whose beauty brings
Sheer wonder that a feeling so profound
Could rise from fingered reeds and plucked-on strings
I have heard music, and have heard your voice
Low, soft and lilting, and like rippling light
Cascade in laughter—and there is no choice
Between two sounds that give such deep delight . .
Plucked strings and reeds or music from your mouth
Alike are rain upon my inward drouth.

JESSUP.

AND IN THESE DAYS of automobile accidents we may be called upon any time (if we are not the people actually involved in the accident) to break the news to the family. I've had to do that three times in the last two or three years and I hope I did it in a much gentler manner than the miner did out west. There had been a cave-in in the mine and one of the miners was killed. Somebody had to go and notify his wife. All the miners shrank from the duty, but finally one miner spoke up and said: "Boys, I know the very man to go and tell Mrs. Smith that her husband has been killed. That man is Bill Hodge. You all know how tactful Bill is, how he can say the roughest things in the kindest manner, and how he eases bad news into you in such a way that you think he's telling you your old uncle in Australia has died and left you fifty billion dollars. All right, I think Bill Hodge is the man for this job." Everybody agreed, so they called in Bill Hodge and sent him on his mournful errand. Bill arrived at the house and Mrs. Smith herself answered his knock on the door. "Does the Widow Smith live here," asked Bill, bowing politely. "Oh," said the woman in the door, "I am Mrs. Smith, but I'm not a widow. "Hain't you?" said Bill. "I'll bet you ten dollars."

FARBEITFROMMETOSAYBUTEVERY ONETELLSUSIT'STHEBESTLINEBOOK OFALL.ANYWAY,BETTERGETYOURS NOWWHILETHEGETTIN'SSTILLGOOD

Now I remember all the lovely springs
That I have known in other towns and years.
The frightened ecstasies of early loves,
New, unalloyed with life's conflicting fears.
The truant loves that paid the piper well,
And counted it experience and forgave.
The love whose roots grew deep in troubled soil,
And reaped bright flowers autumn couldn't save. * * *

—From Helen Welshimer's lovely sonnet, "Now I Remember," on page 23 of the 1935 Linebook.

Tribune Public Service, 1 South Dearborn Street, Chicago. Price ten cents, thirteen cents by mail

AND MAYBE there's something in superstition after all. The latest news from Ethiopia says the Italians were driven back thirteen miles. Thirteen miles! tut, tut, tut! Now we'll wait and see if that brings the Duce's army any bad luck.

R. H. L.

How to Keep Well By Dr. Irving S. Cutter

To the limit of space questions pertaining to hygiene and prevention of disease will be answered in this column. Personal replies will be made to inquiries, under proper limitations, when return stamped envelope is inclosed. Dr. Cutter will not make diagnoses or prescribe for individual diseases.

[Copyright: 1935: By The Chicago Tribune-N. Y. News Syndicate, Inc.]

A POWERFUL HEART AID.

NEARLY 150 years ago William Withering, an eminent physician and botanist of Birmingham, England, was told by an old Shropshire housewife that a tea made from the leaves of the foxglove [digitalis] would cure dropsy. He began using it in his practice in 1775 and ten years later published an account of a large number of cases in which the virtues of the drug were extoled. Withering failed to understand clearly that the removal of water from the tissues was accomplished through the effect of the foxglove upon the heart. That knowledge came later.

Beginning with the publication of this report digitalis has come to be the most important of our heart remedies, particularly in cases of heart failure. There are now numerous preparations of the drug and many similar substances have been identified as affecting the heart in a like manner. It is of interest to note that a drug derived from the skin of toads has long been used by the Chinese in the treatment of dropsy. Strangely enough a principle has been extracted from toad skin that is almost identical in its effects to digitalis. That the drug is a potent one, and when misused may be exceedingly dangerous, is indicated by the fact that strophanthin, an allied compound, was employed by certain savage tribes in the preparation of poisoned arrows.

Digitalis is frequently administered in its native form; that is, the leaves are merely powdered. Alcoholic extracts are also used as well as watery infusions, the leaves being steeped in much the same manner as tea is prepared.

The drug has a specific effect upon the heart. The rate of beat is slowed and in consequence the period of muscle rest is lengthened. In sufficient dosage it has the power to decrease the size of a failing heart, strengthening the muscular walls. This means that the output of blood with each contraction is increased. The added efficiency produces a more active circulation, and fluid which has accumulated in the tissues [dropsy] is thus picked up and eliminated.

We must not look upon digitalis as harmless, and its use calls for the highest skill on the part of the physician. If given more rapidly than it can be used and excreted there occurs a piling up within the body resulting in symptoms of poisoning. The amount that patient "A" can take may be entirely too much for patient "B." The condition of the heart, of the excretory organs, and the weight of the individual are some of the factors that must be considered.

Overdosage is followed by a chain of unpleasant symptoms, chief of which may be nausea and vomiting. Physicians are, as a rule, quite familiar with these toxic symptoms and recognize them as a warning that the saturation point has been reached. There may be an early loss of appetite, or an increase in the irregular character of the heart beat. Sometimes extra beats will signify digitalis poisoning. Diarrhea is one of the means adopted by nature to assist in the elimination of the drug, and any general unusual symptoms affecting the digestive tract must be evaluated with great care.

There are many individuals who are able to take digitalis in proper dosage each day over a long period of years without deleterious effects. However, careful periodical checking by the physician who prescribes the dose is imperative.

There are but few drugs in general use that equal digitalis in importance and value, and we are learning each year more about its beneficent effects upon the heart. When carefully employed it may be considered as the chief reliance of physicians along with careful hygienic management [diet and exercise] in the care of damaged hearts.

WRY NECK.

Mrs. W. writes: Several months ago I read your article on wry neck, or torticollis. When I get the least bit excited my head pulls around and I have to hold it with my hands to keep it from drawing around. Is the operation you referred to in the article serious?

REPLY.

The operative attack on your type of wry neck would probably involve the cutting of certain nerve trunks and would require the services of a highly skilled surgeon. Sometimes retraining is of value. Why don't you talk this over with your family physician, who will be able to guide you?

SHADOWS ACROSS YOUR PATH

BE A GOOD FELLOW

VOICE OF THE PEOPLE

Writers should confine themselves to 200 or 300 words. Give full names and addresses. No manuscripts can be returned. Address Voice of the People, The Tribune.

OUT WHERE THE WEST BEGINS.

Berwyn, Ill., Dec. 14.—I don't suppose the forgotten homesteaders of Cicero and Berwyn will ever get the speedy and adequate "L" service that the north and south sides of the city enjoy, but out of the situation we have evolved a philosophy and a mode of living that is worthy of comment, to my way of thinking.

For example, we have our "L" widows who never see their husbands except on week-ends. The husbands elect to utilize those weary hours of commuting on the Douglas line in order to get in the eight hours of sleep they would otherwise be deprived of. They take their meals at the lunch counter of the Marshfield station and keep in touch with their families by dropping notes into a box there. The accommodating trainmen oblige by picking up these dispatches and forwarding them to the proper home stations. Some of these notes have been known to achieve delivery almost as quickly as though they were properly mailed, which is something else for Mr. Farley to to worry about.

Then, too, we have the shuttle relay system which is the favorite device of the more active commuters who wish to exercise the privilege of eating and sleeping in their suburban domiciles. This system, of course, is practical only where the participant is possessor of an "L" pass, which, according to the rules of competition, constitutes the shuttle. It goes like this: Commuter, upon presentation of shuttle to judge of course at "L" station, boards Douglas train and rides for a two station stretch. He then detrains and trots along the right of way until he has successfully passed up the first three Douglas trains ahead. He is then entitled to a two station ride upon presentation of shuttle to judge of course along the line. The process is then repeated until his destination is reached. The third rail, of course, constitutes a natural hazard on the course, but out our way we doubt whether it carries enough juice to light up a Christmas tree; it certainly fails to revolve the train wheels fast enough to keep their riding surface from rusting.

I could go on describing the curious evolution that our transportation system has brought about in these southwest suburbs, but perhaps the case of Joe Zilch of Berwyn will serve to illustrate the point. Joe recently voiced the threat that unless the Douglas line installed Pullman sleepers with porter service he was going to pull stakes for Berwyn, Pa., where such service is provided on the same running time to Chicago. Joe moved out here because he liked the name Berwyn.

I understand that the Evanstonians have nicknamed the Shoppers Special the "Cannonball." Old stuff. Nine years ago the Douglas trains were familiarly known as the "Time Bombs," the idea being that the commuters were ready to explode by the time their stations were reached.

J. K. M.

NOTE TO A HIT-RUN DRIVER.

Chicago, Dec. 16.—Whoever you are, wherever you are, I hope this will reach you so that when you try to sleep at night the picture will be before your very eyes.

You killed Lloyd Wing.

You left this man lying in the street in a deplorable condition and he died shortly afterward in the Ravenswood hospital. The most merciful almighty God did not return him to consciousness after you struck him, so only his family, friends, and doctors knew that there was no way to bring back this life.

From the time you struck him, Sunday, Dec. 15, in the 4700 block on Lincoln avenue, until the time he passed away his breath came in short, fitful gasps, each one with a message to you, "This is the last; won't you please come back and help?"

You did all this, Hit-Run Driver, but that is not all.

You robbed another man of a loving, understanding, indulgent brother. May his stifled groans sound in your head when you try to chew your food.

You also robbed a father and mother of one of their offspring and this father and mother are now in their 70s.

Hit-Run Driver, you did all these things; you turned the festival Christmas day into a day of mourning. We want you in a man made jail, and may the memory of your deed never leave you through your living days.

FRED E. LANGHOFF.

SHE LOST WEIGHT.

Chicago, Dec. 14.—The case of the New York girl who was told she would have to reduce before she could get a position as teacher interests me very much.

I am 27 years old and have a child to support. After two years of married life, it was necessary for me to return to work or be a burden to my parents. I had gained considerable weight and in trying to regain the position I held with one of the big companies here I was told they could do nothing for me as I was more than 20 per cent overweight.

I immediately consulted my doctor and then started months of dieting so that I could get work. I lost 80 pounds but never got my old job because by the time I lost that weight no help was needed. Wotta life—Wotta life.

ANNE ABBOTT.

MEET THE NEW BOSS.

Evanston, Ill., Dec. 14.—A letter printed in your column of Dec. 13 under the captain "Fair Question" asks who the workingmen will work for after all of the employers are ruined. The answer is very simple. It will be Mr. Unctuous Politician. He may travel under a pseudonym, but he will be the taskmaster just the same. Believe it or not.

O. A. WACHS.

LOOKING AHEAD.

Waukesha, Wis., Dec. 13.—It is the opinion of some people that it would be well to reëlect Mr. Roosevelt for President in 1936 and let him bear the brunt of the job of putting the United States more solidly on its feet, balance the budget, etc. Then, in 1940, the Republicans could elect a President when he would not have these conditions to face.

If Mr. Roosevelt is reëlected in 1936 it will be the last presidential election in the United States. By 1940 the country would be Russianized, Hitlerized, Mussolinized, brainless trusterized, and Rooseveltized.

ALFRED S. BADGER.

PUN FOR THE DAY.

Peoria, Ill., Dec. 16.—Why wouldn't "Mutiny on the Bounty" be a good name for the activities of striking WPA workers?

EMERSON T. ANTHONY.

FRIEND OF THE PEOPLE

Letters to this department must be signed with names and addresses of writers.

ESTATE PROBATE.

Chicago, Dec. 14.—[Legal Friend of the People.]—My father passed away last September in Wisconsin. He left property amounting to $1,500 and a sister of mine probated this property. There was no will. 1. Does this property have to be probated? 2. Do we have to have an administrator? 3. Can the property be sold without my signature? 4. What is an administrator for? 5. Can they advertise in a local paper for the heirs to appear and sell without me? 6. How long can this be left in probate before creditors can hold "sherif's sale"?

V. E. S.

1. Probate would be necessary in order to produce a merchantable title to the real estate.
2. See 1.
3. No, as to your interest.
4. To probate the estate.
5. Partition proceedings could be put through on notice by publication if you are a nonresident.
6. It would be a statutory proceeding to sell real estate to pay debts, rather than a sherif's sale. If you contemplate such proceedings you should employ an attorney.

TRIBUNE LAW DEPARTMENT.

DISPOSING OF ESTATE.

Chicago, Dec. 14.—[Legal Friend of the People.]—1. Can an estate be sold in Kansas by the court to an heir without notifying the remaining heirs? 2. If an estate is standing for fourteen years without any of the heirs receiving any money, can it be sold to one of the heirs without producing the record of the money received and spent? 3. Is it necessary for the heir to have the signatures of the other heirs before she has clear title? 4. Can there be a partition sale without notifying all the heirs? 5. If the sale is approved by the court without notifying all the heirs, is it legal? 6. If it is sold and approved by the court without notifying all the heirs, would you suggest seeing a lawyer?

C. N.

1. If the remaining heirs are nonresidents, then notice to them may be made by publication and mailing which might miscarry.
2. This would be conceivable.
3. See 1 and 2.
4. See 1.
5. Same.
6. Yes. We could advise to better advantage if you had stated the facts on which your questions arise.

TRIBUNE LAW DEPARTMENT.

FROM ACROSS THE SEA

BY DONALD DAY.

[Chicago Tribune Press Service.]

RIGA, Latvia.—American revolutionists who acknowledge Moscow as the final authority have been ordered to redouble their efforts to effect a union between the American communist and Socialist parties to develop class warfare. This was announced by Kommunistiecheski International, the official publication of the executive committee of the communist internationale [IKKI]. The journal, which has avoided mention of the communist internationale's activities in America since the exchange of notes between Washington and Moscow concerning Red propaganda, attacked the Socialist leaders for refusing to join forces with Moscow.

Under the heading "American Socialist Party and the Fight Against Fascism," Kommunistiecheski International condemns the American Socialists for failing to understand the true nature of Fascism and for refusing to adopt the program to fight it outlined before the recent communist internationale congress in Moscow.

"American Socialist leaders declare that Fascism is a political development originating in the middle classes and assisted by the workers and alleges that the capitalists play a minor rôle in its development," the journal said. "We contend that Fascism is a policy of the most reactionary groups of capitalist monopolists who aim to liquidate the democratic rights of the population and form a terrorist dictatorship.

"The Socialists also contend that the fight against Fascism has no connection with the Jews, Wall street, Moscow, or the Republican party, but that agitation against it must be confined to explaining that this development is the result of the system of producing for profit instead of for consumption.

"We ask the American Socialists how they expect to mobilize the American workers against Fascism if they do not mobilize them against Wall street and the economic and political rulers of the capitalistic government of the United States."

The journal pointed out that in Germany the refusal of the Socialists to coöperate with the communists resulted in a victory for the Hitler forces, but in France, where the two groups of Reds joined forces, serious opposition to Fascism has developed.

"Although IKKI declares that the American Socialists are wrong in their conception of Fascism, still their recognition of this danger is a real step forward and all American Reds should work energetically to realize a united front of communists and Socialists," continues the official publication of the Moscow Kremlin. "We welcome the Socialists and believe that only a union of all proletarian movements can effectively fight the Fascist danger in America.

"The only practical program for a successful fight is contained in the report of Comrade Dimitrov, general secretary of the Comintern, before the recent Comintern congress and is further detailed in the resolutions of the Comintern. We note with satisfaction that the campaign of the American communist party for a united front is steadily gaining more support among the members of the American Federation of Labor."

The same issue of Kommunistiecheski International contained an order to all communist parties abroad to campaign for the enforcement of sanctions against Italy to halt the Ethiopian war.

TRYING TO SCARE AWAY THE ITALIAN CROW!

[Glasgow Bulletin.]

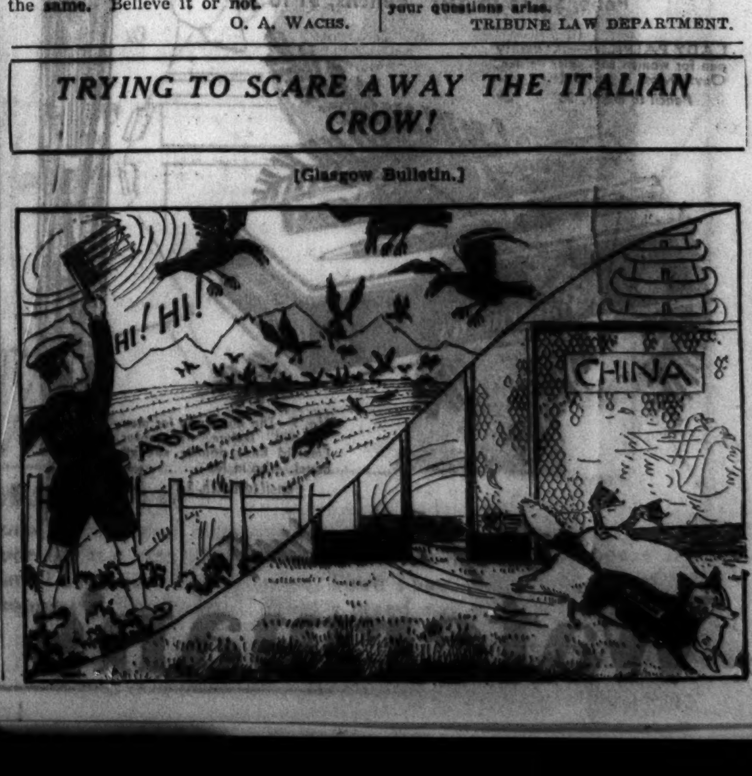

GOV. HOFFMAN CLARIFIES VIEWS ON HAUPTMANN

Sentence Covers Guilt; Wants Hidden Facts.

Trenton, N. J., Dec. 18.—[Special.]—Gov. Harold G. Hoffman today clarified his attitude toward the Bruno Richard Hauptmann case by saying flatly that Hauptmann "stands guilty as convicted by the courts."

He added, however, he was not satisfied that the kidnap-murder of Charles A. Lindbergh Jr. had been solved completely.

In an interview at Allentown, Pa., he had outlined doubtful aspects of the case. Today he explained:

"When I mentioned them I didn't necessarily mean I held those doubts. You can't quote me, however, as saying there is any element of doubt as to Hauptmann's guilt. The courts have passed on that."

Lie Test Up to Judge.

He said a court order would be necessary before Hauptmann, sentenced to die in the week of Jan. 13, could be given the lie detector test he had requested. It is understood Hauptmann's counsel would have to apply to Justice Thomas W. Trenchard, the trial judge.

Speaking at Allentown of the fingerprint testimony in Hauptmann's trial, the governor said:

"Just think of it: Five hundred fingerprints on that ladder and not one of them Hauptmann's. And they did not find a single fingerprint in the nursery—not even prints of Mrs. Lindbergh, the infant, Betty Gow, or any one else. Yet it was testified that the window was difficult to raise and it would have been necessary to use pressure to open or close it."

Mystified About Ladder.

"It is well to bear in mind," he said, "that the fingerprint expert is one who has been able to detect prints even when hands are gloved."

Turning to rail 16, traced by a federal wood expert to Hauptmann's attic in his Bronx home, Gov. Hoffman said the prisoner wrote in his biography "that he would have been a fool to cut a piece of wood from his house to make a rung for a ladder when as a carpenter he had abundance of scrap lying around the house."

"I think so, too," Hoffman added.

YANKS PREFER SLEEP TO FIGHT, BRITON'S VIEW

[Copyright: 1935: By the New York Times.]

LONDON, Dec. 18.—"The United States and Britain are the only two countries where people prefer a good sleep after lunch to a fight," Philip Guedalla, historian, told the American Chamber of Commerce today.

"The commonplace ideal in your country and mine is to wish to God people would let them alone. Ours are the only two peoples too lazy to be intolerant of other beliefs than their own."

Guedalla attributed prevailing fallacies largely to the use of "one half witted phrase in the United States and the dominions—'the old country.' I have never known three words to render more disservice to people who really wish to know each other."

The historian blamed Noel Coward's "Cavalcade" for fostering an extremely unhealthy delusion in regarding Britain as a sort of "old south" in the "worst false sense of the word."

Cuts Teeth in Florida at 64; (California Papers Copy)

Safety Harbor, Fla., Dec. 18.—(AP)—Mrs. S. E. Lewis, 64 years old, is cutting teeth. Her hair, white for ten years, is becoming streaked with black. She can thread a needle without glasses, something she couldn't do a year ago. Mrs. Lewis said she began cutting new teeth about three months ago. She had to discard the lower plate of a set of false teeth.

Osco, Ill., Schools Closed in Scarlet Fever Threat

Osco, Ill., Dec. 18.—[Special.]—Because of a threatened scarlet fever outbreak, school has been closed here and Christmas programs and public meetings have been canceled.

DESERT WARMTH
Southern
ARIZONA
and CALIFORNIA

Now—and all thru our eastern winter—Arizona's famous desert inns, hotels and ranches, and California's sunny valleys and beaches, are at their warm out-doors best. So, this winter—special Phoenix Pullmans *four times a week* on the Chief; daily Phoenix and Grand Canyon Pullmans on Grand Canyon Limited; fine Santa Fe service to Palm Springs and all the Southwest.

Santa Fe

Comfort in air-conditioned trains; economy in lowest winter round-trip fares in Santa Fe history.

May we help with your plans?

J. R. MORIARTY
Div. Pass. Agent, SANTA FE RY.
179 West Jackson St.
CHICAGO, ILL.
Phone: HARrison 4900

824

News of The Tribune Experimental Farm
By Frank Ridgway

17 Year Locusts.

December 18, 1935.

TALK of the seventeen year locust has been started in the Tribune farm neighborhood. Old timers say they have not heard the musical notes of the male locust since 1919. Timber and orchard owners dread the coming of this insect.

The farmers' calendar checks with that of the entomologists who have figured it out that the seventeen year locust is due next year. Men who have had experience with this locust were reluctant about setting out fruit trees this fall. Some will delay the planting of fruit trees this spring.

Entomologists at Purdue university, Lafayette, Ind., anticipate an outbreak of the seventeen year locust throughout the state in 1936. Experts of the school say it would not be advisable to plant fruit trees before next fall, especially in the vicinity of woodlands or areas which were in woodland in 1919.

J. J. Davis, Purdue entomologist, says that there is no practical method of protecting trees from the attack of the seventeen year locust. Screening the trees would, of course, be a protective measure, but it would not be practical except for valuable trees.

He explains also that, although the nymph spends approximately seventeen years in the soil sucking juice from roots of shrubs and trees, it does little damage, so far as is known, because its development is slow. In fact, the only damage which is serious is the injury resulting from egg laying.

"The female cicadas cut slits in the younger twigs, in which they deposit eggs," added this entomologist. "These twigs are often sufficiently injured to cause them to break over, and the leaves, beyond the break, to turn brown. Thus an entire timbered area may appear completely dead as a result of the browning of the exterior terminal twigs."

Mr. Davis added that the injury caused by the seventeen year locusts laying eggs in slits of twigs may not be serious to maturing timber trees but may be very harmful to young trees. Wounds in the woody growth may have an important secondary effect.

"Such injuries," he said, "leave tender healing bark rather well protected from sprays where the San José scale can develop. Inasmuch as such wounds are not easily reached by dormant sprays, scale can carry over and greatly increase the problem of scale control, which at present is an important factor because scale is on the increase. Proper pruning of the injured branches the winter following cicada abundance is the only recommendation to be made."

Out on the Tribune farms the practice of heating water for live stock in winter has been followed for years. In fact the practice is common on farms throughout the central west and northern states. Now experts of the Iowa State college at Ames come out with the theory that heating water fc live stock is unnecessary.

According to these experts, dairy cows will not drink much ice cold water, but other live stock seem to thrive on cold water, making the practice of heating a waste of time.

"Cleanliness, accessibility, freshness, and freedom from ice are the four watering principles that need attention."

CANDY STORE CLERK ROBBED.

Miss Isabel Sharp, clerk in a candy shop at 34 West Jackson boulevard was robbed of $6 yesterday. Passing shoppers did not notice the holdup.

GOOD FOOD B/G

If you're *chilled* AND *hungry*, mister: if the cockeyed world *has* done its stuff . . . . . we've a FORTY CENT EVENING BUDGET SUPPER so hot and fillin' . . . it'll enable you to go out and face that same old world and *knock its pleasant block off*. You, *too*, mulady.

B/G

SOVIET CONVICTS BUILD RAILWAY ACROSS SIBERIA

MOSCOW, Dec. 18.—(AP)—A new, strategically situated railroad through 1,365 miles of the soviet far east has been completed after two years of night and day work by convict labor, it was announced today.

Paralleling the Trans-Siberian railroad, also owned by the Union of Socialist Soviet Republics, the new railroad runs from Karym, near Chita, north of Mongolia, to Khabarovsk, in far eastern Siberia.

It passes through a zone considered of great military importance, due to the alleged threat by Japanese and Manchukuoans to occupy the nearby Mongolian People's republic.

The work was done under the supervision of Genrikh Yagoda, head of the commissariat of domestic affairs, which has charge of the maintenance of internal order.

The published account of the two year task said the construction camps were, in effect, immense reformatories where convicts were reformed "by the great pathos of their task."

The workers were fed, the account stated, in proportion to the labor they performed.

"The best shock workers were served special dinners and permitted to order dishes according to their particular tastes," said the official organ of the railroad commissariat, Gudok.

Many work brigades, said this report, consisted entirely of women, while others, made up of men, were headed by women.

HEAR WOODRUFF IN SUIT TO VOID $1,000,000 NOTE

George Woodruff, chairman of the board of directors of the former National Bank of the Republic, testified yesterday in the suit brought by 15 former directors of the defunct Home Bank and Trust company to set aside a judgment on a $1,000,000 note they signed in 1930 in connection with a reorganization of the bank. Some of the directors, including County Judge Edmund K. Jarecki, testified that they signed the note on Woodruff's representations that they would incur no liability on it.

Woodruff testified he acted in the belief that the 1929 depression would be short-lived and that there was little possibility of liability on the million dollar note, but the market crash made it impossible to sell stocks of the United American Trust and Savings bank, successor to the Home Bank and Trust company, to make good the note as planned.

"Judge Jarecki rose in his wrath and scolded me when the stock wasn't sold," Woodruff testified. "He said he was dumfounded. He accused me of representing that there was no liability when he signed the note. There was something to that. I did represent that as my opinion."

Rear Admiral Clark Is 64; Will Retire on Jan. 1

Washington, D. C., Dec. 18.—[Special.]—Rear Admiral Frank H. Clark, chairman of the navy general board, reached the statutory age limit of 64 years today and will retire on Jan. 1.

MARSHALL FIELD & COMPANY
The Store of the Christmas Spirit

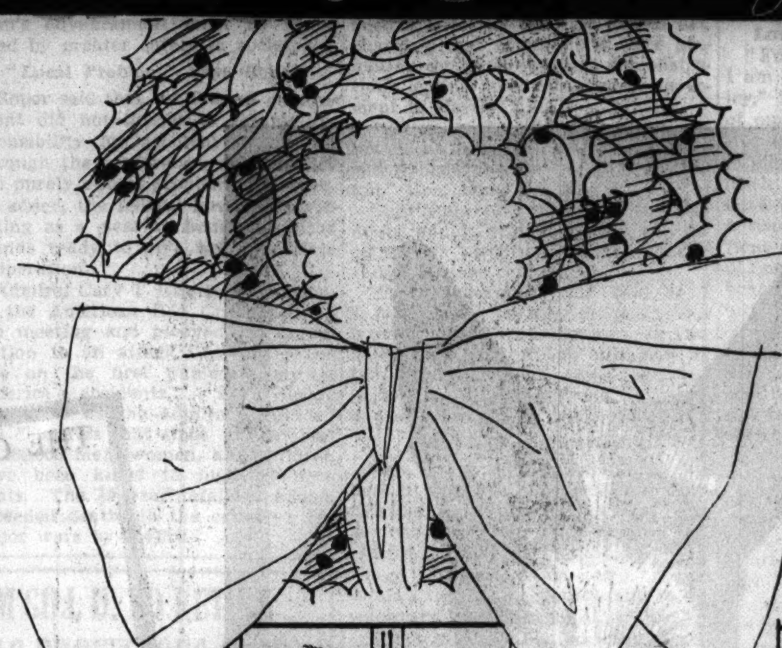

How to Keep Your Christmas Spirit

(SHOPPING TIME: 1 DAY)

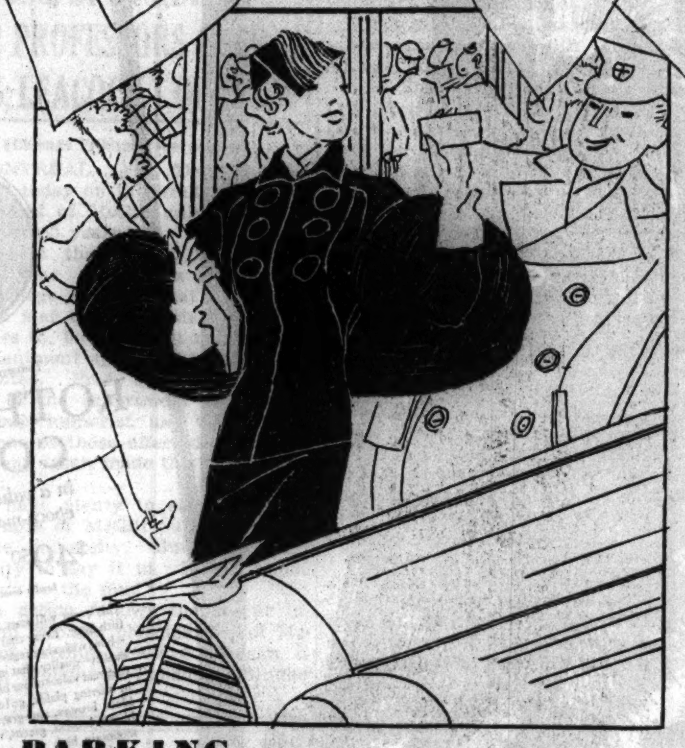

PARKING

You roll up to Field's Randolph and Wabash door with a feeling that something nice is about to happen. Field's at Christmas time is so much fun! You turn your car over to the garage attendant, to be returned when you call for it.

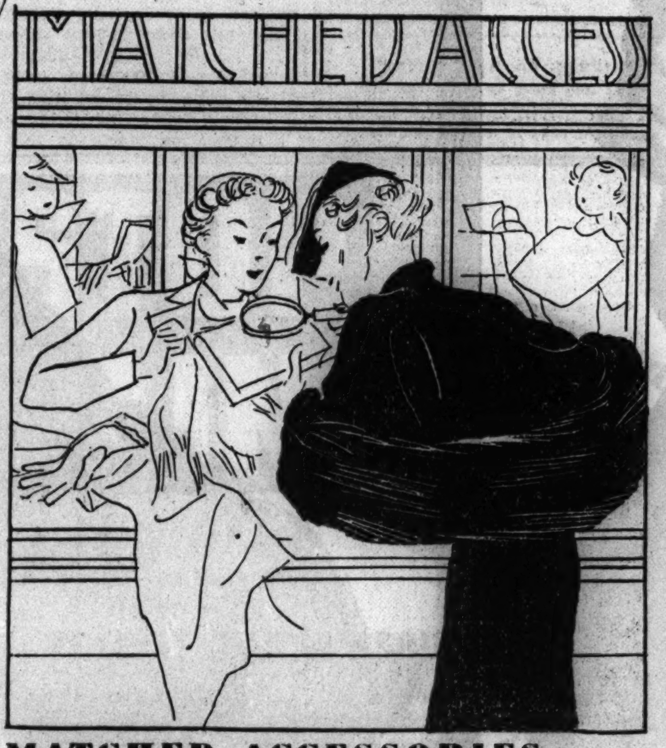

MATCHED ACCESSORIES

To the First Floor, State, where "matching up" is done by experts. Gold kid bag and belt for Margot; knitted hat, scarf and glove set for Judy; suede bag and gloves for Aunt Lucy. Time spent: 15 minutes. Time saved: at least an hour.

GIFT COURT

List in hand, you proceed to the Gift Court on the Second Floor. Here's where the cream of this year's "little presents" is gathered. Here's where you make a reputation as a person who invariably chooses the right things for her friends

ANSWER SHOP

At this point you find yourself face to face with your most perplexing problem. What, oh *what*, will you do about the men in your family? Suddenly it all seems simple as A B C. The Answer Shop on the Fifth Floor of The Store for Men!

LUNCHEON

Now to the Seventh Floor to meet Helen for luncheon. How grand . . . a table by the giant tree in the Walnut Grill. Your favorite cream of mushroom soup on the menu. And your Christmas shopping more than halfway done in a single morning.

TOY SECTION

Two o'clock finds you so pleased with yourself and so full of Christmas Spirit that you can't wait to visit the Fourth Floor. Buying toys is the most fun of all! Thence to the adult games next door where you get a dozen bright ideas for parties.

DECORATIONS

Christmas list checked off, your thoughts (and your steps) turn toward the Decoration Section on the Fifth Floor. "Let's see . . . I'll need a shiny silver tree, a cluster of frosty bells, wreaths for all the windows." No sooner thought than done.

GIFT WRAPPING

By escalator down to the Third Floor where you oh and ah as you buy exciting paper, ribbons, seals, and tags. Here you can have your out-of-towners specially wrapped (unless they're breakable) and packed for mailing. Very simple.

MAILING

Some were mailed from the section, and a few gifts you had done up in a very special way. These you drop at the Mail, Parcel Post and Express office, Third Floor. Your Christmas shopping is "in the bag." What a grand and glorious feeling!

SCOTTY! the Symbol of a Great Store's Success

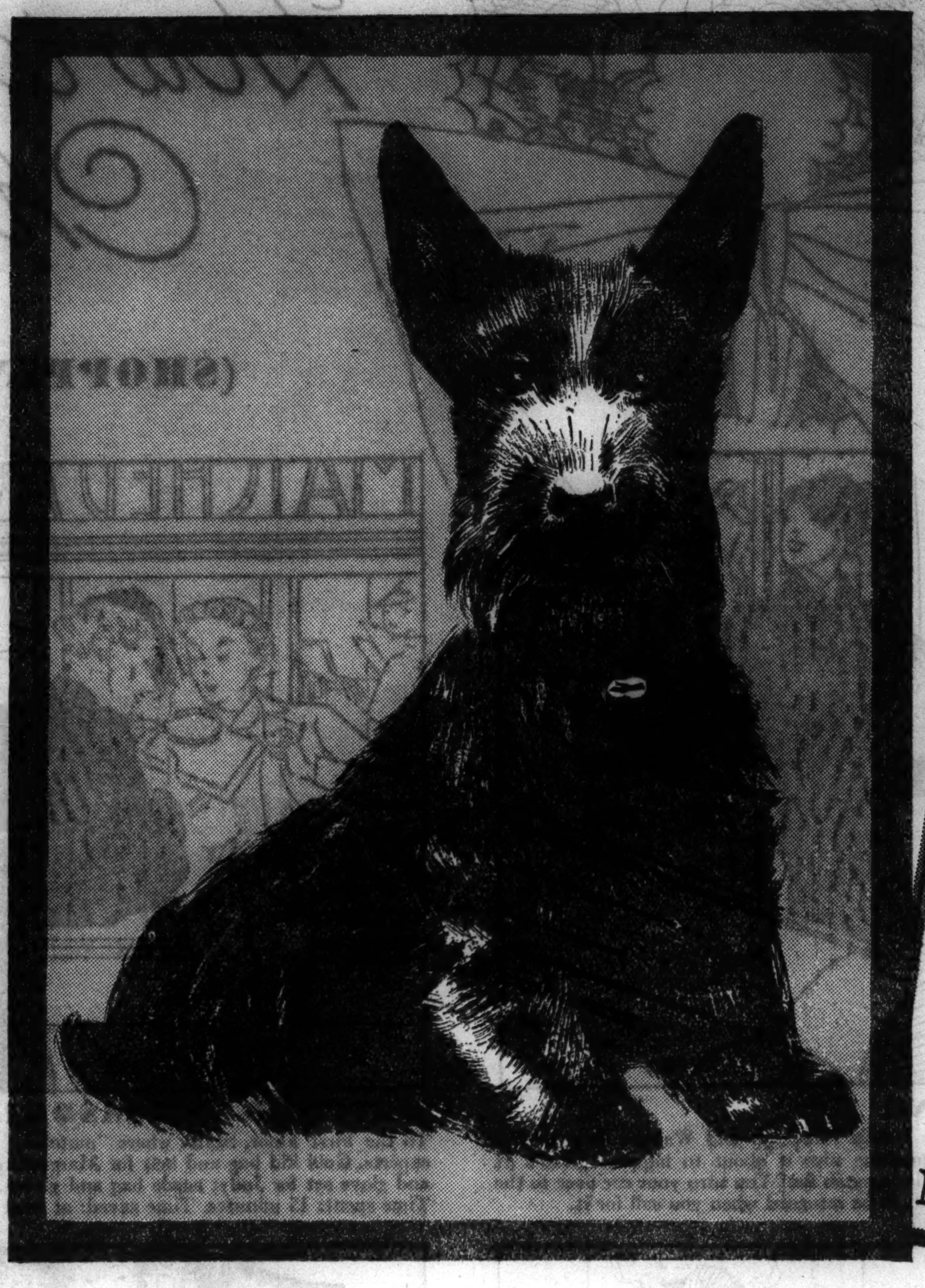

WOMEN—Ten years ago Maurice L. Rothschild, celebrated men's clothier, started selling women's coats. Shortly thereafter, Scotty made his appearance in the store's advertisements addressed to women. Today 35 percent of the store's newspaper advertising features women's wear with a corresponding large volume sold to women.

Maurice L. Rothschild in ten years makes an outstanding success in women's wear . . .

COLOR—Notable in Maurice L. Rothschild's advertising have been highly effective and widely publicized newsprint color pages in the Chicago Tribune. Among the first to take advantage of this new means to increase sales, Maurice L. Rothschild has used 37 Chicago Tribune newsprint color pages during the past 20 months.

FOR THIRTY ONE YEARS Maurice L. Rothschild, famous Chicago Loop store, sold only men's clothing and accessories. Its success in this specialized field, year after year, aroused nationwide interest among manufacturers and retailers.

Ten years ago the store broadened its operations and started to sell women's coats. Today Maurice L. Rothschild has one of the largest and most successful women's apparel departments in Chicago.

Matching the continuous gains in sales of men's wear, the women's sections proved so popular that twice in recent years Maurice L. Rothschild was forced to increase floor space. In 1931 four stories were added to the handsome eight story building constructed in 1915. They soon proved not enough, and a thirteen story addition was constructed in 1933.

The Trend Toward the Tribune

Maurice L. Rothschild credits the growth of sales to consistent newspaper advertising, the majority of it being placed in the Chicago Tribune.

There is hardly a day on which this store does not have, not one, but several advertisements in the Tribune. Through continuous promotion—small space and full pages, black-and-white and color, daily and Sunday—Maurice L. Rothschild's offerings are kept before Chicago's most important buying group.

In 1924 the store placed 28,441 more lines—8% more—in the Tribune than in the second Chicago newspaper. In 1934 the Tribune led the second newspaper by 473,188 lines, or 247%.

Maurice L. Rothschild's increasing use of Tribune advertising is in keeping with the trend in all retail advertising. Loop department stores, for instance, are steadily increasing the proportion of their linage which they place in the Tribune. During the first eleven months of this year the Tribune gained 130,200 lines in Loop department store advertising. It led the second newspaper by 876,497 lines.

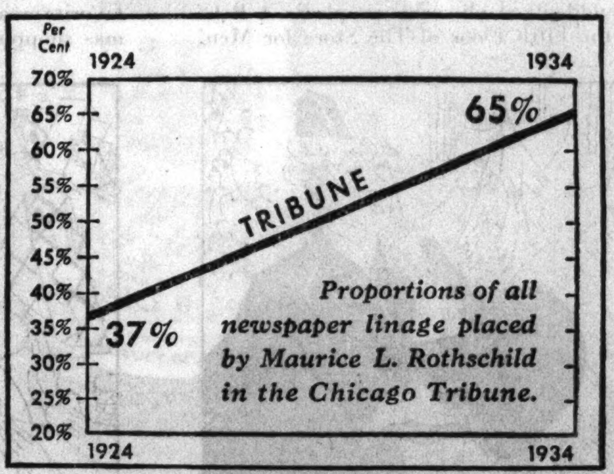

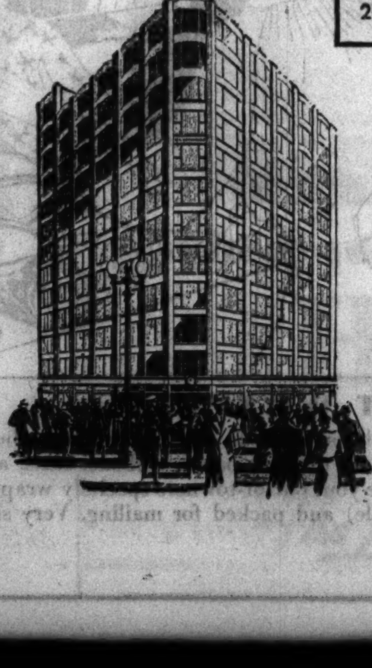

TREND!

. . . . During 1924 Maurice L. Rothschild placed 37.3% of its total Chicago newspaper linage in the Tribune. By 1934 the Tribune's proportion had been increased to 65.7%. And during the first eleven months of this year it was 66.3%.

The Way To Sell Women

This preference for the Tribune by Chicago's leading retailers is based on results. They know that the Tribune is Chicago's leading women's newspaper. Their sales records show that the Tribune produces the greatest response to every type of merchandise offer—high, medium, or low priced.

The greater productivity of the Tribune comes from the greater interest with which men and women of this market read it. In Chicago and suburbs alone the Tribune circulation on weekdays is over 625,000—251,000 more than that of any other Chicago daily newspaper.

If you want to get maximum sales out of the Chicago market, consider the advertising practice of Chicago merchants who are close to buying action—and see that the Tribune leads your Chicago advertising schedule.

The rate per line per 100,000 is one of the lowest in the publishing business. Your advertising agency—or a Tribune representative—will be glad to supply further information which you may want.

Chicago Tribune
WORLD'S GREATEST NEWSPAPER
TOTAL CIRCULATION: Daily over 800,000; Sunday, over 1,000,000

GEN. JUAN GOMEZ DIES; DICTATOR OF VENEZUELA

Cabinet Secretly Names New President.

CARACAS, Venezuela, Dec. 18.—(AP)—Gen. Juan Vicente Gomez, dictator of Venezuela long before the word was common in Europe, died last night of an old malady. He was 78 years old.

GEN. JUAN GOMEZ.

Announcement of the death was withheld until today, after the cabinet had held a hasty session and elected Gen. Alecazar Lopez Contreras, minister of war, as provisional president. He will serve until the congress elects a successor. Venezuela was reported calm tonight, though it is known 30,000 exiles in various countries were awaiting Gomez's death to return.

Guns of the army boomed every half hour in tribute. Gomez will be buried tomorrow on the anniversary of his assumption of the presidency in 1909.

Rose by Revolution.

Gen. Gomez seized power through a revolution in 1908 when President Cipriano Castro was in Europe, and held it with a strong hand, quelling later attempts at revolt.

[By a strange coincidence, Gomez' birth and death offer parallels to those of Simon Bolivar, great South American patriot who led what are now Venezuela, Colombia, Ecuador, Panama, Peru, and Bolivia to independence from Spain. Both were born on July 24 [Gomez in 1857]. Bolivar died in 1830 and last night Gomez died at the same minute, same hour, and on the same day of the month. Bolivar is buried in Caracas.]

Gen. Gomez dominated Venezuela for more than 26 years, either as president or commander-in-chief of the army, with much material benefit to the country, though his methods were bitterly criticized by political opponents.

Developed Oil Resources.

Among Gomez's greatest contributions to Venezuela were the establishment of friendly relations with foreign nations and peace within the country, the building of a fine system of automobile highways, and development of natural resources.

Gomez made the most of the great petroleum deposits at Lake Maracaibo, granting many concessions to foreign oil companies, but placing an export tax on oil. The industry in Venezuela grew until it now holds third rank in the world.

Assuming office when the foreign debt amounted to 200,000,000 bolivars or nearly $40,000,000, he so administered the national finances that the debt was reduced yearly until in 1930 the small balance was paid, and Venezuela was unique among nations in having no foreign government obligations.

Put Foes in Jail.

While he was doing all this for his country, Gen. Gomez also accumulated great wealth for himself. He became the largest landowner in the republic, he held large blocks of stock in electric enterprises and was rated many times a millionaire.

Gen. Gomez never married, but was the father of numerous children. The country is lenient in that respect and several of his sons and daughters intermarried with prominent Venezuelan families. His eldest son, Gen. Jose Vicente Gomez, was second vice president to his father in the 1922-'29 term.

Urge Elevated Highways as Curb on Trafic Accidents

[Chicago Tribune Press Service.]

Washington, D. C., Dec. 18.—[Special.]—Asserting there is too much evangelism and too little practical effort on accident prevention, Secretary of Commerce Daniel C. Roper today called for a war against mounting accident tolls. He issued his call to delegates from 25 states to a safety conference summoned by President Roosevelt.

Before the rap of a gavel convened the conference delegates called at the White House where the President pledged federal support of the recommendations the conference is expected to adopt. After hearing Secretary Roper's call to arms the delegates divided themselves into committees for consideration of specific methods for attaining safety objectives along a dozen fronts.

Elevated Highways Hailed.

Before two of these committees, one on causes and remedies of accidents and another on urban street safety, elevated highways as main trafic arteries were advanced as a certain means of reducing city motor vehicle deaths. Among spokesmen in support of elevated highways was George Barton, representative of the Chicago Motor club.

Mr. Barton produced statistics showing that 98 per cent of motor accidents are due to cross trafic of automobiles and pedestrians on the same level. He asserted that the present alarming death and accident tolls could be drastically reduced by the building of a sufficient number of elevated highways.

At the outset of the 4 billion dollar Works Relief program Chicago made an application for the construction of an elevated highway. The project failed to meet with approval of New Dealers.

President Roosevelt told the delegates that he did not know what the answer to the accident situation is, but that he and they knew accidents are increasing and becoming a grave national question.

"You gentlemen must find the answer," the President said, "and I will help you up to the limit in trying to solve it."

Secretary Roper said the toll of preventable accidents constitutes "a disgrace to the intelligence of this nation." He reminded the delegates, who numbered governors, state safety directors, and civic leaders, that man's advancement must be measured by greater safety in society.

"Local Problem," Says Roper.

Roper said that the federal government did not intend to assume responsibility for accident prevention through the conference, as accidents are purely a local problem. However, he added, the federal government in acting as a clearing house for ideas stands ready to give every possible coöperation.

Admiral Cary T. Grayson, chairman of the American Red Cross, opened the meeting and pledged his organization to an attack "all along the line on the first public enemy of America—accidents." The pledge was made as the admiral reminded the delegates that since 1920 a total of 388,000 men, women, and children have been killed in highway accidents. The 15 year total, he added, exceeded deaths in the country's six major wars by 144,000.

CZECHS ELEVATE BENES, CHAMPION OF DEMOCRACY

Succeeds Masaryk as President.

BY SIGRID SCHULTZ.

[Chicago Tribune Press Service.]

(Picture on back page.)

PRAGUE, Czechoslovakia, Dec. 18.—Democracy scored a triumph today when one of its outstanding representatives, Foreign Minister Eduard Benes, 51 years old, former aid of Czechoslovakia's "president-liberator," Thomas Masaryk, was elected to succeed him. Benes won an overwhelming majority, getting 340 of 440 votes. There were 76 abstentions and 24 votes for the pro-Fascist Prof. Bohumil Nemec.

Despite the fact that Masaryk, when he resigned last Saturday, urged the politicians to elect Benes, it was feared his nationalist opponent would put up a stiff fight. The "Sokols," an organization of sportsmen, decided the victory by announcing they backed Benes unanimously.

Has War Vets' Backing.

The "Legionnaires," war veterans, passed a similar resolution. The backing of these organizations was sufficient to elect Benes on the first ballot. It was assumed the Nazis of the German minority cast the blank votes.

A general reorganization of Czechoslovakia's diplomatic representation abroad will follow the election of the new president. The minister, Jan Masaryk, son of the former president, will be recalled from London to act as chief of Benes' chancellery. The minister in Washington, Dr. F. Veverka, is scheduled to move on to London.

Takes Oath of Office.

Benes, who formerly devoted much time to the league of nations, will be represented there by the minister to Paris, Dr. Stefan Osusky, who will be made Czechoslovakia's permanent representative to the league at Geneva. Premier Milan Hodza is expected to form a new cabinet.

Benes is the only foreign minister the republic has had since its establishment following the world war and Masaryk was the only president. While airplane squadrons circled overhead dropping flowers on cheering throngs, Benes took the oath of office in the assembly hall of Hradschin castle.

Then, after receiving the congratulations of the diplomatic corps, he went to see Dr. Masaryk at Lana palace. Benes is a devoted protégé of Dr. Masaryk, with whom he labored dangerously during the world war for the establishment of Czechoslovakia.

Benes has behind him a brilliant diplomatic career. One of his ablest strokes was the creation of the little entente, whereby Czechoslovakia, Jugo-Slavia and Rumania stand together in central Europe. He also achieved an alliance with France.

Benes several times was president of the council of the league of nations and was president of the league assembly at its September session. He is a member of the world court of justice.

M'GILL U. TO RETIRE 12 PROFESSORS OVER 65; LEACOCK 1 OF THEM

[Chicago Tribune Press Service.]

MONTREAL, Que., Dec. 18.—The ax fell today on the heads of twelve professors of McGill university who are over 65 years old. They will be retired at the end of the present school year. There is a provision in the college statutes that a member of the staf may be retired after he reaches 65, but it is not mandatory.

Resentment against the action was indicated. Prof. Stephen Leacock, head of the department of political economy, humorist, and writer, who was one of those affected by the retirement order, made this terse statement:

"I have plenty to say about the governors of McGill putting me out of the university. But I have all eternity to say it in. I shall shout it down to the mud."

The action follows the recent induction into the principalship of McGill of Arthur Eustace Morgan, a Briton brought to Canada to fill the post.

HIJACK TRUCK LOAD OF LETTUCE.

Robbers stole sixty cases of head lettuce valued at $175 yesterday from Phillip Traut, 23 years old, 6752 Clayton court, a driver for Gridley Maxon & Co., commission merchants, by forcing his truck at 18th street and Blue Island avenue and hijacking the load.

JAPAN'S PUPPET DECLARES WAR ON REDS IN CHINA

Charges Communists Stir Up Student Riots.

BY JOHN POWELL.

[Chicago Tribune Press Service.]

PEIPING, Dec. 18.—Gen. Sung Cheh-yuan, chairman of the Japanese supported Hopei-Chahar political council inaugurated early today, issued a letter as his first official act, charging that communists were promoting the recent student demonstrations against the autonomous movement in North China.

"There is no difference between the political council of North China and the southwestern council at Canton," Gen. Sung declared.

Gen. Sung said he hoped the students would listen to reason and declared his intention to take drastic action against communists.

The inauguration was held at 7 a. m. to avoid possible student interference with the ceremony. It was held in offices formerly occupied by the Peiping foreign office, and the place was heavily guarded by police and soldiers.

Promises Good Relations.

Gen. Sung said he would do his best to promote good relations with neighboring countries "which treat us with equality and reciprocity" [Japan and Manchukuo]. He declared his intention to "revive China's traditional virtues, and to develop and spread oriental culture."

Following the inauguration three motor cars filled with Japanese officers arrived and congratulated Sung. Included in the group was Col. Shuntoku Nagami, new chief of staf of the Peiping Japanese garrison.

As the result of a Japanese warning Gen. Sung Cheh-yuan withdrew the troops which he sent to Tangku and Taku, the cities on either side of the mouth of the Pei river which leads to Tientsin. This leaves Yin Ju-keng, leader of the eastern Hopei autonomists, in control.

10,000 Students Demonstrate.

A student demonstration at Tientsin which started at 700 quickly grew to 5,000. Hand bills were distributed appealing for support against the Japanese fostered separatist movement in North China. Five thousand students demonstrated at Nanking demanding action in North China and the release of students arrested in previous demonstrations.

Peiping schools are being heavily guarded. Telephone wires have been disconnected and police refused a request of the school presidents to release scores of students who were imprisoned for Monday's demonstrations.

Educators Protest.

PEIPING, China, Dec. 19.—[Thursday.]—(AP)—Faculty members of Peiping university sent telegrams to the national government at Nanking today, denouncing "unnecessary cruelty by Peiping authorities" in breaking up a demonstration of students opposed to the new semi-autonomous political council of Hopei and Chahar provinces in North China. Educators called the attention of officials to unconfirmed reports that some of the demonstrators were killed.

Declares Roosevelt Lowers U. S. in the Eyes of World

President Roosevelt was accused yesterday by William R. Castle Jr., undersecretary of state in the Hoover administration, of contributing to a lowering of this country's international standing. Speaking before the Chicago Council on Foreign Relations in the Palmer house, Mr. Castle, one time ambassador to Japan, told a large audience that "not since the civil war has America's world standing been so low."

The main cause of this condition, which has reached the point where the United States is distrusted and often despised by foreign nations, he said, is the numerous contradictory statements concerning our foreign policy made by high officials of this country, including the President.

Low Morale in Foreign Service.

"For the first time in many years I am afraid we have no foreign policy," Mr. Castle said. "The morale of our foreign service is lower than I've ever known it.

"The conflict and turmoil, the clash of interests between different departments have been permitted to obscure and confuse even our relations with our neighbors. The words of one government official have often been nullified by the acts of some other official.

"When the President tells Mr. MacDonald that the United States demands at least temporary currency stabilization as the price of its active coöperation in the London conference, and then breaks up the conference rather than permit stabilization, it is not to be wondered that British officials are confused and are suspicious of promises made by our officials. The corner stone of friendly relations—confidence in the word of high officials—has gone.

When Chief of State Speaks.

"In the eyes of most nations a matter is settled when the chief of state speaks.

"When the President pleaded with MacDonald for stabilization the British believed him; when he told Herriot that he would not permit a rearming of Germany, and that American policy was to be based on our traditional friendship with France, the French took heart; and when he casually admitted the special position of Japan in the orient Count Ishii naturally took it as a reaffirmation of the old Lansing-Ishii agreement, long since canceled, giving Japan a free hand in China.

"The President was trying in general to say to each of his visitors what would be likely to please that visitor, exactly as a hostess tries to be agreeable to different ladies who come in for a cup of tea. But his various statements, none of which in all probability seemed of any importance to him, were contradictory, and the unlucky foreigners, who naturally compared notes, went away bewildered.

Harm of Good Intentions.

"Good intentions can do a lot of harm if they are nothing but good intentions, having no basis in real knowledge or purpose of action. Certainly these conversations were the beginning of the general distrust in our word."

Mr. Castle charged that much of our foreign relationship is carried on merely for the purpose of making political capital at home. He said almost all of it is based on opportunism or on domestic political effect, and he referred particularly to the Washington conference called by the President before the London economic conference.

"It made a brave show—in the press," said Mr. Castle, "but it would be absurd to say that either the United States or the nations represented gained anything. Unfortunately for us, many of the attending statesmen did gain the idea that the word of the American government was not to be trusted."

HANGS SELF ON ELEVATED.

Alex Zaveriani, 47 years old, 1654 North Claremont avenue, committed suicide yesterday by hanging himself from the elevated structure at the rear of 1755 Winnebago avenue. He was on relief.

ROBBERS GET $950 IN HOLDUP AMID HOLIDAY THRONG

Three men, one armed with a shotgun, forced Russell Decker, 25 years old, 702 South Sangamon street, and Jack Morris, 1527 North Austin avenue, employés of O'Connor & Goldberg, shoe dealers, into an automobile yesterday in the midst of holiday throngs and robbed them of $950 of the company's money. The robbery occurred at Quincy and State streets. Decker and Morris were thrown from the bandit car at Racine and 18th streets. They had withdrawn the money from the Continental Illinois National bank and were returning to the company's executive offices, 205 South State street, when the holdup occurred.

GUNMEN ROB DRIVER OF $25.

Two gunmen held up John Minel, driver for a department store at 4700 South Ashland avenue, yesterday, and robbed him of $25 in an alley at 38th street and Lowe avenue.

IN A HURRY?

Then avoid this!

No "speed cops" . . . no reckless drivers . . . no perilous winter roads . . . 36 fast trains daily between Chicago, Kenosha, Racine and Milwaukee!

HOLIDAY BARGAINS! (from the Loop)

MILWAUKEE AND RETURN $2.55

Racine $1.85 • Kenosha $1.55

NORTH SHORE LINE

STOP PAIN promptly WITH FULL-STRENGTH ASPIRIN

● If you want prompt relief from pain and colds, get genuine, full-strength St. Joseph Aspirin. So pure and so accurate that it even exceeds the rigid requirements of the U. S. Government, St. Joseph Aspirin comes to you with its inherent purity further protected by its Cellophane wrap. 12 tablets 10c. There is even greater economy in the larger sizes; 36 tablets 25c; 100 tablets 50c. Sold by dealers everywhere.

ASK FOR IT BY NAME

World's Largest Seller at 10¢

St. Joseph GENUINE PURE ASPIRIN

SUNSHINE AND Summer Sports All Winter IN

ARIZONA CALIFORNIA

Rock Island

Directly reached by

GOLDEN STATE LIMITED

Air-Conditioned Throughout No Extra Fare

Lowest Winter Fares Ever Offered

Travel by Train and Ship Your Car

Quickest daily through service Chicago to Phoenix. Most colorful to San Diego, Los Angeles, Santa Barbara.

Only through service route to El Paso (Carlsbad Caverns), Tucson, Chandler, Indio, Palm Springs.

The APACHE another fast train from Chicago.

ROCK ISLAND

MAIL THIS COUPON FOR DETAILS

L. H. McCORMICK, General Agent Passenger Department
Rock Island Lines
179 W. Jackson Blvd., Chicago, Ill., Phone Wabash 3200

Please send me Arizona-California literature and complete travel information.

Name ....

Address ....

CROSSWORD PUZZLE

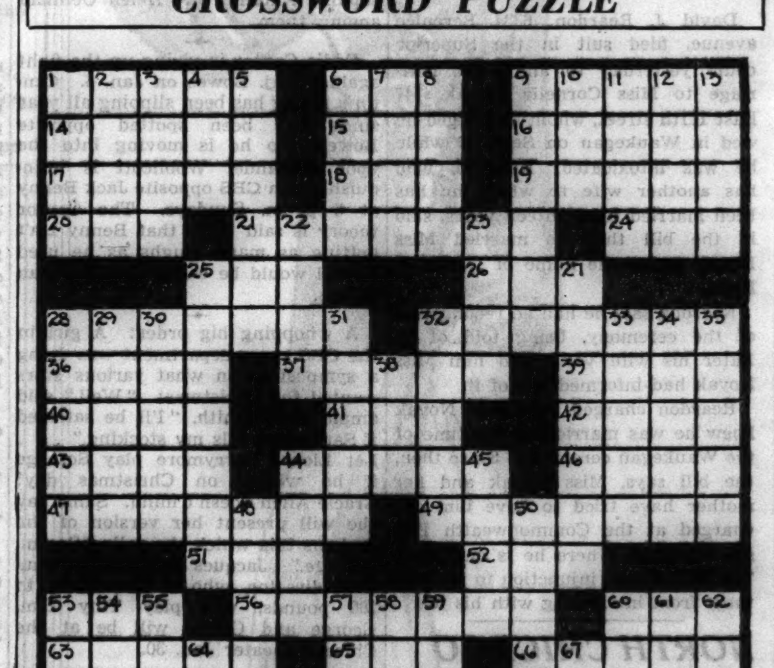

HORIZONTAL

1. Dinner course
6. Posed
9. Deluge
14. Make up
15. Sash
16. Sizeable
17. Subject
18. Beverage
19. Musical production
20. Printing measures
21. Ruler
24. Weight of India
25. Rest
26. Force
28. Boat races
32. Under
36. Dry
37. Church officer
39. Ill-boding
40. Highway
41. Carry
42. Thought
43. Serf
44. Grave
46. Coin
47. Take back
49. In the direction of
51. Resort
52. Be out of sorts
53. Punch
56. Gift
60. To color
63. Love
65. Entire amount
66. Bird
68. Insanity
69. Distress signal
70. Wear away
71. Blotch
72. Sheep
73. Freshen

VERTICAL

1. Surfeit
2. Particle
3. Cuts
4. Bird
5. Trickery
6. Cleansing agent
7. Competent
8. Row
9. Italian gold coin
10. Stretch over
11. Metallic rock [pl.]
12. Giant
13. Expensive
22. Apportion
23. Above
25. Scaling devices
27. Pertaining to the healing art
28. Thinner
29. Rough-edged
30. Monster
31. Grant
32. Generate
33. One who helps
34. Inclination
35. Warms
38. Name
44. Deface
45. Chestnut
48. Come into view
50. Fade
53. Crushes
54. Original man
55. Study
57. Comfort
58. Sluggish
59. Otherwise
60. Metal
61. Complication
62. Realized
64. Inlet
67. Before

YESTERDAY'S PUZZLE SOLVED

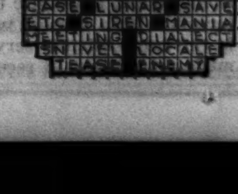

BEST WISHES to a friend

★★★ HENNESSY COGNAC BRANDY

in its smart Christmas package

THE perfect gift . . . Three-Star Hennessy in its special holiday package befitting the fine tradition of this preferred Cognac Brandy. "Clean" taste in the bottle and good taste in the giving! Just think how many of your friends will appreciate receiving Hennessy . . . in its Christmas carton. Distilled and bottled at Cognac, France.

★★★

IN FLASKS AND IN FIFTHS

Representatives for Illinois and Wisconsin:
Wakem & Whipple, Inc.
200 E. Illinois St.
Chicago, Ill.

SOLE AGENTS FOR THE UNITED STATES:
Schieffelin & Co., NEW YORK CITY · IMPORTERS SINCE 1794

When quality is the main consideration

Haig & Haig

BOTTLED IN BOND IN THE UNITED KINGDOM

The Luxury Scotch you can afford

SOMERSET IMPORTERS, LTD., NEW YORK...CHICAGO...SAN FRANCISCO

W. I. WHEATON, 85, DEAD IN CITY HIS FATHER FOUNDED

Hurt in Auto Crash; Kin of Gary, Steel Leader.

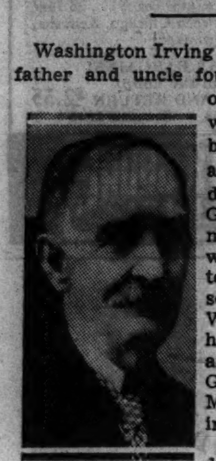

WASHINGTON I. WHEATON.

Washington Irving Wheaton, whose father and uncle founded the town of Wheaton, where he was born 85 years ago, died Tuesday night in the Geneva Community hospital, it was learned yesterday. Funeral services for Mr. Wheaton will be held tomorrow afternoon in the Gary Memorial Methodist church in Wheaton.

Mr. Wheaton's death was caused by a skull fracture incurred in an auto crash Saturday night during a blinding snowstorm on Roosevelt road, two and one-half miles west of Wheaton, when the machine driven by his nephew, Raymond, collided with the car of K. E. Robison of the Alcazar hotel, 3000 Washington boulevard.

Descendant of Early Families.

Mr. Wheaton's parents were Jesse Childs Wheaton of Putnam, Conn., and Orinda Gary Wheaton of Pomfret, Conn., who migrated in 1837 to what is now Du Page county. Mrs. Wheaton was an aunt of the late Judge Elbert H. Gary, head of the United States Steel corporation. The Gary family also came west at about the same time. The church in which Mr. Wheaton's funeral will be held was named in memory of Erastus Gary and his wife, the parents of Judge Gary.

Wheaton was founded as a village in 1856, but was not named until 1859, when the North Western railroad agreed to swing its line through the town after Jesse Wheaton and his brother, Warren, who owned practically all of the land about there, donated the railroad right of way.

Jesse Wheaton also succeeded in bringing the present Wheaton college from Galesburg, where it was then established as a Congregational school. He donated the college grounds, and his son, Washington, graduated from there later. At the time of his death Washington Wheaton was on the board of trustees.

Flee from the Indians.

When Jesse Wheaton settled on the Wheaton farm, which now lies south of Roosevelt road, he built a log cabin, in which Washington Irving Wheaton was born. When the Blackhawk war broke out the family, then living in a frame house, fled to Fort Dearborn for safety. They later returned and the elder Wheaton built the present residence at 310 West Evergreen street, where the son lived from the age of 5 years until his death.

Washington Wheaton, a bachelor, was the last of nine brothers. He was a member of the board of the Gary church. Even at his advanced age Mr. Wheaton was active in the management of the Wheaton properties, which include 100 acres of land inside the Wheaton city limits.

HAS TWO WIVES; WANTS TO ANNUL 'GIN' MARRIAGE

David J. Reardon, 6334 Berenice avenue, filed suit in the Superior court yesterday to annul his marriage to Miss Cornelia Novak, 147 East 111th street, whom he alleged he wed in Waukegan on Sept. 20 while he was intoxicated. Reardon, who has another wife to whom he has been married for eighteen years, said in the bill that he married Miss Novak under the name of Daniel J. Ryan.

Reardon said he had no recollection of the ceremony, being told of it. Later his wife Viola told him Miss Novak had informed her of it.

Reardon charged that Miss Novak knew he was married at the time of the Waukegan ceremony. Since then, the bill says, Miss Novak and her mother have tried to have him discharged at the Commonwealth Edison company, where he is employed. The bill asks an injunction to restrain them from interfering with his job.

NORTH CHICAGO STRIKE PICKETING LIMITED BY WRIT

An injunction against striking workers at the plant of the Oakes Products company in North Chicago, was issued in Lake county yesterday by Circuit Judge Ralph J. Dady. It restrained Charles White, president of local No. 140 of the Metal Polishers, Buffers, Platers and Helpers International union and others from interfering with the operation of the company.

The strike began Dec. 10, the workers demanding the reëmployment of skilled workers who they charged had been replaced by unskilled workers on automatic buffing machines.

Judge Dady's order, granted on motion of Oscar F. Gottlieb, vice president and general manager of the company, which manufacturers automobile, refrigerator, and radio parts, restrained strikers from picketing in groups of more than two.

Liners Homeric, Laurentic May Be Sold to Germans

LIVERPOOL, England, Dec. 18.—(AP)—Reports in shipping circles today said negotiations were in progress for the sale of the White Star liners Homeric and Laurentic to German interests. Both vessels were formerly in the trans-Atlantic service, but have made no voyages in recent months.

News of the Radio Stations

BY LARRY WOLTERS

Al Lewis, the chap who wrote "No, No, a Thousand Times No," has just turned out a little book of advice to the struggling young song writer titled "Rhymes to Riches." The name is the only thing Algerian about the volume. It is a straightforward, cynical exposé of the popular song writing business.

The book is mentioned here because it may be of interest to that horde of amateurs biting their pencils these days in connection with the song writing contest launched recently by Rico Marchelli on the Fibber McGee program.

Lewis counsels the song writer to forget about inspiration and such nonsense. Get a title, write the music—or get your palsy-walsy to do that—then fit in some words to suit the melody, he advises. Don't worry about the verse, the chorus is what counts.

If you can't think of a satisfactory title Lewis offers a free list of 600, every one a knockout. Samples: "Heavenly Thing, Why Don't You Cling to Me," "My Love Is the Real McCoy," "I Love to Dilly Dally in the Valley." That ought to be enough to show that all the swell titles haven't been used yet.

Anyway, titles cannot be copyrighted and are used over and over again, he says. The melodies can be lifted from the classics or old ditties out of copyright.

The song is written. Now comes the hard part—getting it published. But again Lewis has sound advice to offer. If the writer has friends among band leaders or publishers he should get them to go to bat for him. If he hasn't he must make friends.

Rudy Vallee, Paul Whiteman and Fred Waring use the adjectives "exhaustive," "finest" and "daring" in indorsing the volume which is published by Donaldson, Douglas and Gumble.

While on the amateur subject, a new program is in the offing which may make Maj. Bowes gnash his teeth. This show, titled "The Metropolitan Auditions of the Air," will be under the supervision of the New York opera, directed by Edward Johnson, and sponsored by a paint concern. It starts next Sunday at 2:30 p. m. over WMAQ-NBC. The Met orchestra, directed by Wilfred Pelletier, will be used.

On the Bowes program the ultimate in achievement is landing some kind of a job. But on this program the sponsors will be able to dangle glamorous careers at the Met as bait. After all, there have been several folks who leaped from radio into opera: Nino Martini, Helen Jepson, Josephine Antoine, and Helen Oelhiem among them.

Eddie Cantor is giving up the fight against Maj. Bowes on Jan. 5. Cantor's rating has been slipping all year since he's been spotted opposite Bowes. So he is moving into the spot Alexander Woollcott is relinquishing on CBS opposite Jack Benny at 6 p. m. Sundays. The Cantor theory is said to be that Benny isn't getting as many laughs as he used to and would be easier to buck than Bowes.

A whopping big order: A girl in the CBS press department was doing a symposium on what various stars wanted for Christmas: "Well," said ample Kate Smith, "I'll be satisfied if Santa just fills my stocking." . . . Let Lionel Barrymore play Scrooge if he wishes on Christmas day! Gracie Allen doesn't mind. Same day she will present her version of the Dickens tale which she calls "Scram, Scrooge." Jacques Renard, her musical director, who is now down to 290 pounds, will play Tiny Tim. George and Gracie will be at the Chicago theater Jan. 30.

George Knapp Dies; Former Industrialist, Inventor

Baltimore, Md., Dec. 18.—(AP)—George W. Knapp, 88, former director general of the National Enameling and Stamping company and an inventor of international reputation, died at his estate on the outskirts of Baltimore tonight. He invented various processes of manufacturing articles from copper, steel, tin, and other metals. He retired from active business about 10 years ago, but was a director of the National company at the time of his death.

American Soldier Falls on His Own Bayonet; Dies

COLON, Panama, Dec. 18.—(AP)—Private Frank Hill fell accidentally on his own bayonet during drill today and died of the wound. He was a member of the First coast artillery at Fort Sherman. The body will be sent to the home of his father, Charles Hill, at Central Falls, R. I.

Paul Cowles Seriously Ill; Retired Press Executive

San Mateo, Cal., Dec. 18.—(AP)—Paul Cowles, retired executive of the Associated Press and former western division superintendent for the news service, is seriously ill at his home here.

SAMUEL CURRAN, BAKING POWDER OFFICIAL, DEAD

Samuel H. Curran of Brooklyn, N. Y., vice president of the Royal Baking Powder company, died Tuesday at the home of his son, Kenneth Curran, 48 Forest avenue, Riverside, where he had been a visitor for the last six weeks.

Mr. Curran was 63 years old. He was born in Chicago and attended the local schools before going to Princeton university, from which he graduated in 1894. At Princeton he studied political economy under Woodrow Wilson. He had been connected with the baking powder company for 40 years.

Surviving Mr. Curran are his widow, his son, a daughter, Mrs. Earl Lawrence, and a brother, Orville P. Curran, Chicago real estate broker. Funeral services will be held in the Graceland cemetery chapel this afternoon.

MARY W. MERCER DIES; WIDOW OF LUMBER PIONEER

Mrs. Mary Winters Mercer, 75 years old, widow of Fielding L. Mercer, pioneer Chicago lumber merchant, died early yesterday in the Highland Park hospital.

For many years Mrs. Mercer was prominent in Chicago society, but after the death of her husband twelve years ago she went into retirement. Recently she had been living with her daughter, Mrs. John Butterfield, in Bannockburn, north of Deerfield. She is survived by a sister and brother, two sons, and her daughter. Funeral services will be held tomorrow afternoon in the Memorial Park cemetery chapel, Evanston. Burial will be in Memorial Park cemetery.

J. A. MEYERING, POLICEMAN, DIES; INJURED IN 1932

Policeman James A. Meyering, 37 years old, who was a lieutenant of the county highway police while his brother, William D. Meyering, was sherif of Cook county, died last night in his home at 1117 Lunt avenue after an illness of several months. In 1932 he suffered an injury to his left arm when he fell from a motorcycle. Complications developed and the arm was amputated about a year ago. His last illness, it was said, was indirectly due to the injury. Policeman Meyering returned to the city force after his brother left the sherif's office and had recently been working in the department record office.

CHAS. SWANSON DIES; EX-ASST. U. S. ATTORNEY

Funeral services will be held tomorrow afternoon for Charles L. Swanson, 65 years old, former assistant United States attorney, who died following a heart attack Tuesday night in his home at 4235 North Winchester avenue. Mr. Swanson had been a practicing attorney in Chicago for 40 years. He is survived by his widow, Millie; his son, Charles W. Swanson, Republican candidate for city treasurer in the last election, and a sister, Mrs. Grace Maddox of Long Beach, Cal. The services will be held in the funeral chapel at 3154 North Clark street. Burial will be in Acacia Park cemetery.

JOHNS HOPKINS LEFT $900,000 BY ALBERT MARBURG

Baltimore, Md., Dec. 18.—(AP)—An unrestricted memorial fund of $900,000 was left the Johns Hopkins hospital here by the late Albert Marburg, retired tobacco manufacturer. The will was filed today for probate.

Marburg also left $50,000 to Princeton university. He bequeather $2,500 to the Long Branch hospital, Long Branch, N. J., and $1,000 to Ann May hospital at Spring Lake, N. J.

Bequests to other Baltimore hospitals totalled $62,000. Amounts left to relatives and friends were not disclosed. The Safe Deposit and Trust company was named executor.

Mr. Marburg died Dec. 9.

Funeral Services Held for Publisher David Stevick

Champaign, Ill., Dec. 18.—[Special.]—Funeral services for David W. Stevick, 48, president and editor of the Champaign-Urbana News Gazette, were held here this afternoon. Mr. Stevick died unexpectedly Sunday morning near Thomasville, Ga., while en route home from Florida in his automobile. Newspapermen from all sections of the state attended the services.

Byron Wilcox, Once Loop Restaurant Owner, Dead

Byron H. Wilcox, 65 years old, formerly a loop restaurant proprietor, died yesterday afternoon at Madison, Wis. Since his retirement several years ago Mr. Wilcox had lived at Wisconsin Dells, Wis. He is survived by his widow, a son, and a daughter.

FIRE DELAYS STREET CARS.

Street car trafic on the southwest side was interrupted yesterday morning when a switchbox on a trolley pole at Harrison street and Kolmar avenue caught fire.

TODAY'S RADIO BROADCASTS

ON SHORT WAVES.

BERLIN—5:15 p. m.—Christmas with Germans in the borderlands and overseas. DJC, 49.8 m. [6,020 kc.].

LONDON—6:20 p. m.—British Music hall stars. GSC, 31.3 m. [9,580 kc.]; GSB, 31.5 m. [9,510 kc.]; GSL, 49.1 m. [6,110 kc.], or GSA, 49.5 m. [6,050 kc.].

CARACAS, Venezuela—7:45 p. m.—Winning amateurs. YV2RC, 51.7 m. [5,800 kc.].

CHICAGO WAVE LENGTHS.

W-G-N—720	WENR—870	WMBI—1080
WIND—560	WLS—870	WJJD—1130
WMAQ—670	WAAF—920	WGES—1360
WBBM—770	WCFL—970	WHFC—1420

A. M.
6:45—WMAQ—Relay from Nazareth.
7:00—W-G-N—Good Morning program; time signals, temperature readings, and music.
WLS—Julian Bentley.
WIND—Polish program.
WBBM—Musical Clock.
7:15—WMAQ—Suburban hour.
7:30—W-G-N—Morning Kaleidoscope.
8:00—WIND—University of Chicago.
WLS—Skyland Scotty.
WMAQ—Musical Chimes.
8:30—WLS—Julian Bentley.
8:40—W-G-N—Len Salvo's Mail Box.
8:45—WIND—Cecil and Sally.
WLS—Morning Minstrels.
9:00—W-G-N—Hymns of all churches.
WBBM—Milton Charles, organist.
WMAQ—Minnie and Maud.
WJJD—Bosworth broadcast.
WLS—Prairie Ramblers.
WIND—Fred Beck, organist.
9:15—W-G-N—We Are Four.
WBBM—Food Flashes.
WAAF—Melody Parade.
WCFL—Edward McHugh.
WMAQ—Art Totum, pianist.
9:30—W-G-N—The Virginians [MBS].
WMAQ—Music and comments.
WLS—Today's Children.
WJJD—Modern Woman.
WBBM—Fashion Horoscope.
WAAF—Miniature Concert.
9:45—W-G-N—Backstage Wife [MBS].
WBBM—Dr. L. W. Morrey.
WLS—John Lair.
10:00—W-G-N—Your Friendly Neighbor; Jack Major.
WCFL—Honeymooners.
WBBM—Mary Lee Taylor.
WMAQ—Ida Bailey Allen.
WJJD—University of Chicago.
10:15—W-G-N—Jacob Tarshish, the Lamplighter [MBS].
WBBM—Trafic court.
WMAQ—Wendell Hall.
WIND—Rhubarb Red.
10:30—W-G-N—Bachelor's Children.
WCFL—U. S. Navy band.
WBBM—Mrs. Wiggs.
WMAQ—The Carnival.
WAAF—Merry-Go-Round.
10:45—W-G-N—Gold Medal Minstrels [MBS].
WAAF—Hawaiian Echoes.
WLS—Ralph Emerson.
WBBM—Just Plain Bill.
11:00—W-G-N—Morning Minstrels.
WMAQ—Marie de Ville.
WBBM—Voice of Experience.
WJJD—Ben Kanter.
WLS—Prairie Ramblers.
11:15—W-G-N—The Dream Singer.
WMAQ—Mrs. A. J. Peterson.
WJJD—Myrna Dee Sergent.
WLS—Old Kitchen Kettle.
11:30—W-G-N—Harold Turner, pianist.
WLS—Bill Vickland.
WBBM—Story of Mary Marlin.
WCFL—Farm and Home hour.
WMAQ—Merry Madcaps.
11:45—W-G-N—Painted Dreams [MBS].
WIND—Eb and Zeb.
WBBM—Five Star Jones.
Noon—W-G-N—Len Salvo, organist.
WMAQ—Rex Battle's ensemble.
WAAF—The Symphonic hour.
WJJD—Rhubarb Red.
WBBM—One-quarter Hour Romance.
WLS—Dinner Bell program.
12:15—W-G-N—Rich Man's Darling.
WBBM—Herbert Foote, organist.
12:30—W-G-N—Markets; midday services, Joel D. Hunter, United Charities.
WMAQ—Edna Odell.
WBBM—Man in the Street.
12:45—WBBM—Howard Neumiller.
WJJD—Fred Beck, organist.
1:00—W-G-N—"Movie Personalities" [MBS].
WBBM—Art Kahn, pianist.
WAAF—Hoosier Philosopher.
WIND—Italian program.
WLS—Hilltoppers.
WJJD—Mooseheart children.
WCFL—Red Hot and Low Down.
WMAQ—Words and Music.
1:15—W-G-N—"Story of Helen Trent."
WBBM—Broadcast Rhymsters.
1:30—W-G-N—Doring Sisters.
WBBM—"School of the Air."
WMAQ—Jackie Heller.
WLS—Home Makers' hour.
1:45—W-G-N—Palmer House ensemble.
WJJD—Happy Harmonies.
WMAQ—Mack's Moosieckers.
2:00—W-G-N—Mollie of the Movies [MBS].
WMAQ—Home Forum.
WBBM—Charles and Neumiller.
WAAF—A Mood in Blue.
WCFL—Pat Kennedy.
WJJD—Sports Parade.
2:15—W-G-N—June Baker, home management.
WCFL—Eastman School Symphony.
WMAQ—Rythm Ramblers
WJJD—Ridge Runners.
WAAF—Tony the Barber.
WLS—Ma Perkins.
2:30—W-G-N—Good Health and Training.
WMAQ—Vic and Sade.
WBBM—Pinto Pete.
WAAF—Jimmie Kozak, pianist.
WJJD—True Tale Drama.
WCFL—John Herrick.

Today's Features

ON W-G-N.

Kathryn Witwer and Earl Tanner will be the vocal soloists and Edward Vito, harpist, the instrumental soloist on the W-G-N Symphonette program with the concert orchestra directed by Henry Weber at 9:30 tonight. Featured on this program will be the operetta series No. 3, arranged by Mr. Weber, from "The Firefly."

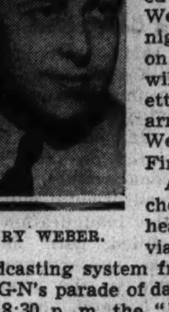

HENRY WEBER.

Art Kassel's orchestra will be heard at 11 p. m. via the Mutual Broadcasting system from Cincinnati in W-G-N's parade of dance orchestras.

At 8:30 p. m. the "Listen to This Program" again will present "Johnnie and Dotty," with Lou Diamond's orchestra and with Gene Ballord, colored lad, as the guest soloist.

The Symphonette program follows:

Themes from "Tannhäuser" [Pilgrim's Chorus] .... Wagner
W-G-N vocal ensemble and orchestra.
"Jewel Song" from "Faust" .... Gounod
Miss Witwer and orchestra.
"Russian Sailor Dance" from "Red Poppy" .... Gliere
Orchestra.
"Claire de Lune" .... Debussy
Edward Vito, harpist, and orchestra.
"Neopolitan Love Song" .... Herbert
Mr. Tanner and orchestra.
"Ruskaya I Trepak" .... Rubenstein
Orchestra.
Operetta Series No. 3 from "The Firefly"
Miss Witwer, Mr. Tanner, vocal ensemble, and orchestra.
"Come List' to the Trumpets Call" ....
"Tommy Atkins" ....
"Sympathy" ....
"Love Is Like a Firefly" ....
"Gianina Mia" ....

Other features:

10:15 a. m.—"The Lamplighter," Jacob Tarshish [MBS].

11:15 a. m.—"The Dream Singer," Ralph Kirbery [MBS].

1:15 p. m.—"The Romance of Helen Trent."

2 p. m.—"Mollie of the Movies" [MBS].

6 p. m.—Bob Elson's sports review.

ON OTHER STATIONS.

6:45 p. m.—WIND—The Crusaders: "The Townsend Delusion."

7 p. m.—WMAQ—Rudy Vallee's varieties: Maj Bowes, Sigmund Romberg, Joe Cook, Una Merkel, Walter Woolf King, Vera Van, and others.

7:30 p. m.—WBBM—Irving Reis' play "Meridian 7-1212."

8 p. m.—WMAQ—Show Boat.

8:30 p. m.—WBBM—"To Arms for Peace," José Iturbi, pianist.

9 p. m.—WMAQ—Bing Crosby and Jimmy Dorsey's orchestra; Anne Hamlin, soprano, and Paul Whiteman.

9 p. m.—WBBM—Horace Heidt's Brigadiers, Christmas tunes.

9:30 p. m.—WENR—Roy Shield's orchestra; Mary Steele, contralto.

10:30 p. m.—WMAQ — Minneapolis Symphony orchestra.

2:45—W-G-N—The Serenade.
WBBM—Marvin Mudberry.
WAAF—Eye talk.
WMAQ—The O'Neills.
WCFL—The Norsemen.
WJJD—Harry Zimmerman.
3:00—W-G-N—Ed Fitzgerald & Co. [MBS].
WCFL—Women's Radio Revue.
WJJD—Favorites in Melody.
WMAQ—Music, Comments.
WENR—Betty and Bob.
WBBM—N. U. A Cappella choir.
WJJD—Sprigg's orchestra.
3:15—W-G-N—"Life of Mary Sothern" [MBS].
WMAQ—Andrews Girl choir.
WBBM—Lovey Beechem.
WENR—Charles Sears.
WJJD—Musical Excellence.
WIND—Sketches in Melody.
3:30—W-G-N—Sundown Varieties [MBS].
WAAF—Lutheran program.
WBBM—N. U. Acoppella choir.
WMAQ—Girl Alone.
WENR—N. B. C. Radio Guild.
WCFL—Eddy Hanson.
3:45—W-G-N—Melody Moments.
WAAF—Jimmy Kozak.
WBBM—Dr. F. R. Moulton.
WCFL—Women's Clubs.
WJJD—Jimmy Corbin.
WMAQ—Relay from Copenhagen.
4:00—WBBM—Bailey and Neumiller.
WMAQ—Blanche Calloway's orchestra.
WIND—Salvation Army.
WCFL—Muriel Ames.
WJJD—Ridge Runners.
4:15—W-G-N—Margery Graham.
WJJD—Pickard Family.
WBBM—Jimmy Farrell.
WMAQ—Padriac Colum.
WCFL—Penn and Stevens.
WIND—Harry Zimmerman.
4:30—W-G-N—An Interlude.
WBBM—Senor Carmello.
WMAQ—Clipper Ship.
WIND—Christmas Seal program.
WJJD—Pickard Family.
WCFL—Eddy Hanson, organist.
4:45—W-G-N—"Clara, Lu 'n' Em."
WBBM—Anna Winters.
WENR—Rhythm Foursome.
WCFL—Melody Moments.
5:00—W-G-N—Armchair Melodies.
WBBM—Buddy and Ginger.
WIND—Song Shop.
WENR—Flying Time.
WMAQ—Topsy Turvy Time.
WJJD—Polish program.
5:15—W-G-N—Junior Police Patrol.
WIND—Round Up.
WBBM—Milton Charles, organist.
WMAQ—John R. Tunis.
WENR—Spareribs.
WCFL—Connie Gates.
5:30—W-G-N—The Singing Lady.
WBBM—Jack Armstrong.
WCFL—Dick Tracy.
WIND—Uncle Bob.
WMAQ—John B. Kennedy on New Deal poll.
5:45—W-G-N—Little Orphan Annie.
WBBM—Jimmy Allen.
WMAQ—Rhythm Ramblers.
WENR—Flash Gordon.
WCFL—Grace Wilson.
6:00—W-G-N—Bob Elson's Sports show.
WAAF—Waltz Time.
WCFL—Inquiring Microphone.
WIND—German music.
WBBM—Buck Rogers.
WMAQ—Totten on Sports.
WENR—Easy Aces.
6:15—W-G-N—Palmer House ensemble.
WBBM—Rube Goldberg's smoker.
WMAQ—Popeye.
WENR—"Nine to Five."
6:30—W-G-N—Milky Way Winners.
WCFL—Johnny O'Hara.
WBBM—Kate Smith.
WMAQ—Edwin C. Hill.
WENR—Lum and Abner.
WIND—Continental orchestra.
6:45—W-G-N—Palmer House ensemble.
WBBM—Boake Carter.
WCFL—Queen of Song.
WENR—Epinoff's orchestra.
WIND—The Crusaders.
WMAQ—The Sizzlers.
7:00—W-G-N—"Those O'Malleys."
WLS—Nickelodeon.
WIND—Gary Postoffice.
WMAQ—Rudy Vallee's Varieties.
WBBM—Harry and Esther.
7:15—W-G-N—Veloz and Yolanda's orch.
WCFL—Strange as It Seems.
7:30—W-G-N—Joe Sanders' orchestra.
WBBM—"Meridian 7-1212," a play.
WLS—Chicago Concert chorus.
WENR—Hessberger's orchestra.
WIND—Sport Flashes.
7:45—W-G-N—Kavelin's orchestra.
WCFL—Talk of the Town.
WLS—NBC Symphony.
8:00—W-G-N—Tomorrow's Tribune.
WIND—Home Folks.
WBBM—The Caravan.
WLS—Death Valley Days.
WMAQ—Capt. Henry's Show Boat.
WCFL—Herr Louie.
8:07—W-G-N—Quin Ryan's sport shots.
8:15—W-G-N—The Couple Next Door.
8:30—W-G-N—Listen to This [MBS].
WBBM—To Arms for Peace.
WENR—America's Town Meeting.
8:45—W-G-N—Anson Weeks' orchestra.
WIND—Hi Hilarities.
9:00—W-G-N—Jan Garbers' orchestra.
WBBM—Horace Heidt's Brigadiers.
WMAQ—Bing Crosby.
9:15—W-G-N—Money Music Makers.
9:30—W-G-N—Henry Weber's Symphonette.
WENR—Roy Shield's orchestra.
WBBM—March of Time.
WIND—Yule tidings.
9:45—WIND—Eb and Zeb.
WBBM—Musical Moments.
10:00—WMAQ—Amos 'n' Andy.
WBBM—Myrt and Marge.
WCFL—Emil Coleman's orchestra.
WIND—Russ Hodges.
10:15—W-G-N—Kavelin's orchestra.
WENR—Clipper Ship.
WMAQ—Radio Parade.
WBBM—Budd Hulick's orchestra.
10:30—W-G-N—Anson Weeks' orchestra.
WBBM—Bennett Sisters.
WENR—Earl Hines' orchestra.
WCFL—Ben Bernie's orchestra.
WMAQ—Minneapolis Symphony orchestra.
10:45—W-G-N—Jan Garber's orchestra.
WENR—Benny Goodman's orchestra.
WBBM—Herbie Kay's orchestra.
WCFL—Ben Bernie's orchestra.
11:00—W-G-N—Art Kassel's orches. [MBS].
WBBM—George Olsen's orchestra.
WCFL—Shandor's orchestra.
WENR—Leon Belasco's orchestra.
11:30—W-G-N—Veloz and Yolanda's orchestra [MBS].
WENR—Enric Madriguera's orchestra.
WMAQ—Earl Hines' orchestra.
WBBM—Guy Lombardo's orchestra.
WCFL—Freddy Martin's orchestra.
11:45—W-G-N — Horace Heidt's orchestra [MBS].
Midnight—W-G-N—Kavelin's orchestra [MBS].
WMAQ—Leonard Keller's orchestra.
WENR—George Hessberger's orch.
WBBM—Eddie Niebaur's orchestra.
A. M.
12:15—W-G-N—Jan Garber's orchestra.
12:30—W-G-N—Joe Sanders' orchestra.
WENR—Lishon's orchestra.
WMAQ—Organ melodies.
WBBM—Seymour Simons' orchestra.
1:00—W-G-N—Kavelin's orchestra.

Dr. Adelaide S. Baylor, Noted Educator, Dead

Washington, D. C., Dec. 18.—(AP)—Dr. Adelaide Steele Baylor, 70, prominent in the United States office of education, died tonight in Emergency hospital after a short illness. For more than 12 years Dr. Baylor was chief of the home economics education service of the vocational educational division. She had been in the government service since 1918. She was the author of several children's books and elementary school texts.

N. Y. Stock Trader Killed in Eighteen Story Plunge

New York, Dec. 18.—(AP)—Edwin L. Herzog, 53 year old stock trader, died tonight as result of a plunge to the street from the 18th floor of a Madison avenue office building. His wife said she knew of no reason why he should want to end his life. On a slip of paper in his pocket was written "I am Edwin L. Herzog."

George Bennett, Pioneer Urbana Merchant, Dies

Urbana, Ill., Dec. 18.—[Special.]—Funeral services for George M. Bennett, Urbana's oldest merchant and leading community worker, who died last midnight after a two year illness, will be held here tomorrow afternoon.

Dr. C. V. Kilbane, 48, Known for Cancer Treatment, Dies

New York, Dec. 18.—(AP)—Dr. Cornelius V. Kilbane, 48, known for his work in X-ray treatment of cancer, died today.

Mrs. Arthur Bailie Dies; Iowa Women's Club Leader

Davenport, Ia., Dec. 18.—[Special.]—Mrs. Arthur R. Bailie, 32, a past president of the Davenport League of Women Voters and a past vice president of the Iowa League of Women Voters, died at a hospital here today. A son was born Monday at the same hospital. A graduate of Drake university, Mrs. Bailie, before her marriage, was engaged in Chautauqua and dramatic work. She was also a past president of the Pan-Hellenic society of the Tricities.

Charles G. Turner, 77, Dies; Duquoin, Ill., Business Man

Duquoin, Ill., Dec. 18.—[Special.]—Charles G. Turner, 77, Duquoin business man, died here last night. Funeral services will be held here Friday morning with interment at Mount Carmel, his former home.

"TO ARMS FOR PEACE"
Senator
ARTHUR H. VANDENBERG
of Michigan
Guest Speaker
JOSÉ ITURBI
Famous Concert Pianist
Guest Artist
HOWARD BARLOW'S
Symphony Orchestra and Full Chorus
DEEMS TAYLOR, Master of Ceremonies
WBBM TONIGHT 8:30

Watery Head Colds
—quickly "dry up" and stuffy nasal passages are opened up with the "balanced medication" of Penetro Drops. For free trial bottle of Penetro Nose Drops, write Penetro, Dept. 23, Memphis, Tenn.
25c, 50c and $1 BOTTLES Trial size 10c
PENETRO NOSE DROPS
MADE BY THE MAKERS OF PENETRO

Irwin Rosenfel's Estate $100,000; Trust Is Created

Irwin S. Rosenfels, advertising director of the Celotex company, who died two weeks ago, left an estate estimated at $100,000, according to his will, admitted to probate yesterday by Edward Luczak, assistant to the Probate judge. The will sets up a trust which names the widow, Mrs. Helen Rosenfels, and a son, Richard S. Rosenfels, as trustees. Upon the death of Mrs. Rosenfels the estate is to be divided equally among four children. The Rosenfels home is at 333 Linden avenue, Oak Park.

FUNERAL DIRECTORS.

SKEELES-BIDDLE.

"Different," "Finer," is constantly heard of Skeeles-conducted funerals. Classical organ music—the exquisite solos by Walter Pontius are notable marks of quality, adding nothing to the cost. COMPLETE funerals at $110. Fairfax 0120. E. 63d at Evans.

WESTERN UNDERTAKING CO. Loop Chapel—226 W. Randolph. Dea. 9368. North Side, Wel. 6432. South Side, Wen. 0500.

O'HANLEY, INC., FUNERAL DIRECTION perfection, 7705 Cottage Grove. Rad. 7705.

CEMETERIES.

ACACIA PK.—MASON-STAR: ENTIRE FAM. City trans.; 4 grave, $99 up. Lack. 9640.

RIDGEWOOD—OWNER SACRIFICING NICE 4 grave lot, sec. 8, $65. Rockwell 0367.

MT. EMBLEM—6 GRAVES, SEC. A.....$295 Mem. Pk. Evan., 8 grs., $200. Jun. 3727.

BEAUTIFUL RIDGEWOOD—4 GR. LOT: $99.75; perp. care; terms. Rog. Pk. 5321.

FLORISTS.

—XMAS FLOWERS—FUNERAL DESIGNS—La Salle-Wash. Shop, 163 W. Washington.

MONUMENTS AND MAUSOLEUMS.

— — POWERS GRANITE CO., INC. — — TRIBUNE TOWER. DELAWARE 3152.

DEATH NOTICES are received for publication in the next morning's Final Edition of the Chicago Tribune up to 11:45 each night. Call Superior 0100 —Want Ad-Viser.

DEATH NOTICES

In Memoriam.

BRAUDE—Clara Braude. In fond and loving memory of our dear daughter and sister who departed this life Dec. 19, 1918. MOTHER, FATHER, SISTER AND BROTHERS.

CHOYKE—Jacob Choyke. A tribute of love ant remembrance to our dear husband, father, and grandfather, who passed away three years ago today, Dec. 19, 1932. LOVING WIFE, CHILDREN, AND GRANDCHILDREN.

GOLDSTEIN—Sarah Pearl Goldstein. In fond and loving memory of our loving wife and mother, who passed away 4 years ago today. LOVING HUSBAND AND CHILDREN.

HEYMAN—Siegfried L. Heyman. In loving memory of our dear husband and father, who passed away 2 years ago. LOVING WIFE AND CHILDREN.

HIRSCHBERG—Isaac D. Hirschberg. In sad but loving remembrance of our dearly beloved husband, father, and grandfather, who passed away Dec. 19, 1934. WIFE, CHILDREN, AND GRANDCHILDREN.

MEAGER—Bernard James Meager. Two years today, whose living sweetness remains with his heartbroken MOTHER.

SCHWARTZ—Edwin H. Schwartz. In fond memory of our pal, Eddie, Dec. 19, 1934. BIRDIE AND MICKEY.

Fraternal Notices.

CLEVELAND LODGE, NO. 211, A. F. & A. M.—Masonic services for Brother Albert E. Case will be held at chapel, 3807 Lincoln-av., Friday, Dec. 20, at 1 p. m. Interment Acacia Park cemetery. Members assemble at lodge hall, 12 noon. WILLIAM F. WESLEY, W. M. FRED HEUBERGER, Secretary.

ALLEN—Marie S. Allen, nee Schermerhorn, fond mother of Marion, dear sister of Mrs. Carrie Crosby, Lucas R., and W. Irving Schermerhorn. Funeral and interment Kinderhook, N. Y., Thursday, the 19th, 2 p. m.

BEITSCHER—William B. Beitscher, late of 5206 Byron, beloved husband of Irene, fond father of Rose and Violet Krasel, brother of Eleanor and Louis. At rest in the funeral church, 3834-36 Irving Park-blvd., where services will be held Friday at 10 a. m. Interment Austria-Hungarian Waldheim cemetery.

BOHLMAN—William F. Bohlman, Dec. 17; beloved husband of Margaret Walsh Bohlman, dear father of William Jr., Marjorie, and Nancy, brother of Mrs. Mae Stone, Mrs. Marie Martin, and Mrs. Anna Barg. Funeral Friday, 8:30 a. m. from chapel, Jeffery-blvd., at 77th-st., to Our Lady of Peace church. Interment Holy Sepulchre. South Shore 8822.

BRAWAND—Christ Brawand of 2232 Geneva-terr., Dec. 18, 1935, beloved husband of Mrs. Marie Brawand, fond father of Walter, Margaret, and George, brother of Peter, Fred, Mrs. Edward Zwahler, Mrs. Elsie Campbell, and Mrs. Fred Kuhni. Services at chapel, 2221 Lincoln-av., Saturday, 1 p. m. Interment Rosehill cemetery.

BRENNAN—Patrick F. Brennan, beloved husband of Marie Mulhern Brennan. Funeral Friday, 9 a. m., from residence, 7839 Cregier-av., to Our Lady of Peace church. Interment Holy Sepulchre. Information, Victory 1158.

BRICHETTO—Gertrude Brichetto, nee Faith, beloved wife of John, fond mother of John, Genevieve, Kathleen, Anthony and Francis, daughter of Mary and the late John Faith. Funeral Friday, Dec. 20, at 9:30 a. m., from chapel, 1241 Clybourn-av., to Immaculate Conception church. Interment Mount Carmel cemetery.

BULLARD—Katherine Bullard [nee Kennedy], at Miami, Fla.; beloved wife of Elbert G., fond mother of Mrs. Charles J. Fell, sister of George, Mrs. F. W. Moyer, Mrs. Mae Hicklin, W. J., and the late John, Thomas, Daniel, James, and Richard Kennedy. Funeral Friday at 9 a. m. sharp from daughter's residence, 8912 N. Cicero-av., Niles Center, to St. Jerome church, where high mass will be celebrated.

CHAPMAN—Clara R. Chapman of St. Louis, Mo.; mother of William Chapman, former school teacher in D. S. Wentworth school. Interment Detroit, Mich., Friday. Detroit papers please copy.

COOK—Edna Cook, beloved wife of Martin, sister of Pauline Farrell of Joliet, Ill. Funeral at 1100 N. Austin-blvd. Friday, Dec. 20, 10 a. m. Interment Mount Carmel.

DEVOTO—See Katherine McQuistion notice.

DORAN—James Doran, Dec. 18, 1935; beloved son of the late Dennis and Bridget [nee Murphy], fond brother of Henry J., Mrs. Catherine Larney, and the late Owen, Michael, Thomas, and Elizabeth Creighton. Funeral Friday, Dec. 20, at 9 a. m., from chapel, 3734-36 Archer-av., to St. Agnes church. Interment Calvary. Kindly omit flowers. Lafayette 0067.

ELSESSER—Charles Elsesser, beloved husband of Emma Elsesser [nee Leiser], fond father of Mrs. Gladys Honath, father-in-law of Edgar Honath, grandfather of Merle Jean Honath. Funeral Friday, Dec. 20, at 1:15 p. m., from late residence, 2108 S. Clifton Park-av. Services at 2 p. m. at Trinity Evangelical church, 22d-pl. and Damen-av. Interment Concordia. Mendota [Ill.] papers please copy.

FALLON—Nellie Lee Fallon, daughter of the late Bernard and Mary Fallon, sister of Minnie E. and the late Katherine and John E. Fallon. Funeral Friday, Dec. 20, at 10:30 a. m., from residence, 5555 Sheridan-rd., to St. Ita church. Interment Calvary. Please omit flowers.

FIELD—Ella Edith Field, beloved wife of the late Edwin, fond mother of Mrs. Helen Hutton, Dayton Field, and Mrs. Lois Alitis, and three grandchildren. Services at funeral home, 3918 Irving Park-blvd., Friday, Dec. 20, at 1:30 p. m. Interment Mount Olive. Member of Theodosia chapter, No. 182, O. E. S.

GEARY—Kathryn Denvir Geary, widow of David J., loving mother of Joseph F. and Marie G. Geary, fond sister of John F. Denvir and the late Mrs. Edward J. Doherty and James J. Denvir. Funeral from residence, 221 S. Central Park-blvd., Friday, Dec. 20, 9:30 a. m., to Our Lady of Sorrows church. Burial Calvary.

GERBER—Olga Gerber, nee Reich, 3321 Grenshaw, beloved wife of Gottlieb, dear mother of Elizabeth and Janet, beloved grandmother of Roland Sockel and Donald Charous. Services at chapel, 3021 Fullerton-av., Friday, Dec. 20, 2 p. m.

DEATH NOTICES

GOODRICH—Nellie Elizabeth Goodrich, Dec. 17, 1935, at her home, 4458 Drexel-blvd., sister of Mary W. Goodrich and Mrs. Granger Farwell of Lake Forest, and aunt of James Gardner Goodrich of Highland Park. Funeral services private on Thursday. Interment Rosehill. Please omit flowers. Remains in chapel, 4227 Cottage Grove-av.

GUSTAFSON—Florence Gustafson, Dec. 18, 1935; beloved wife of Carl Gustafson, fond daughter of Swan and the late Minnie Johnson, dear sister of Emily Brand, Edith Swanson, and Harold Johnson. Funeral services Saturday, 2 p. m., at chapel, 5149 N. Ashland-av., at Foster. Interment Irving Park Boulevard cemetery. Longbeach 5147.

HAMMER—Clayton Hammer of 2235 Altgeld-st., beloved son of Mabell and the late Charles and fond brother of the late Elliott C. Member of True Blue lodge, No. 994, A. F. & A. M. Funeral services Friday, 2 p. m., at funeral home, 3301 Fullerton-av. Interment Irving Park Blvd. cemetery.

HARRIS—Abraham Harris, late of 6016 St. Lawrence-av., beloved husband of Anna, dear father of Sol, Rebecca, Maurice, Israel, Hyman, Samuel, Pearl, Jacob, and Arlene. Funeral Thursday, 1 p. m., at chapel, 3125 W. Roosevelt-rd. Interment Jewish Waldheim. Please omit flowers.

HARWIG—Charles Harwig, Dec. 17, 1935, of Clark Station, Ind.; husband of the late Lyda Harwig, beloved brother of Mrs. Elizabeth Pries, uncle of Mrs. Marie Schumacher, Mrs. Marie Anderson, Harold Saxler, and Harry Harwig. Funeral services at chapel, 6328 Cottage Grove-av., Friday at 2 p. m. Interment at Oak Woods. For information call Fairfax 2900.

HEWITT—Lucille Hewitt [nee Danlix], beloved wife of Andrew C. Hewitt, mother of George and Howard Langlatz, and Margaret Hewitt. At late residence, 2742 N. Central Park-av. Funeral notice later.

HUGHES—John W. Hughes, beloved husband of Susan Hughes, fond father of Tom and Richard, and of the late Nellie E. Born. Funeral Saturday, at 2 p. m., at chapel, 1971 W. 111th. Interment Mount Hope cemetery.

JAMES—Isaac James, Dec. 18, of 1404 Hyde Park-blvd., beloved husband of Esther, fond father of Eva. Services Thursday at 2 p. m. at chapel, 5203 Lake Park-av. Interment private.

JAQUITH—Mabel Emerson Jaquith, Tuesday evening, Dec. 17, at her home, 926 E. Broad-st., Columbus, O., beloved wife of Dr. Walter A. Jaquith, medical director of Columbus Mutual Life Insurance company, fond mother of Arthur B. Funeral services at Schoedinger chapel, Columbus, O., Thursday, Dec. 19, at 5 p. m. Interment at Sydenham, Ont., Canada.

KEARNS—William J. Kearns, brother of Officer Richard Kearns, nephew of James Kearns. Member of Division 241, A. A. of S. and E. R. E. of A. Funeral Friday, at 9 a. m., from chapel, 4138 Madison-st., to Our Lady Help of Christians church. Interment Mount Carmel.

KELLEY—Katherine McDermott Kelley, Dec. 18, wife of the late Daniel F., mother of M. J., J. D., Mrs. Virgil Cronkhite and Mrs. Harold Gelnaw, sister of Mrs. Anna Farrell and Mrs. Elizabeth Brady. Funeral Saturday at 9 a. m. from chapel, Jeffery-blvd., and 77th-st. to Our Lady of Peace church. Interment Mount Olivet. Member of St. Elizabeth court, W. C. O. F. and St. Elizabeth branch, L. C. B. A. Please omit flowers. Washington, D. C., and Hammond, Ind. papers please copy. South Shore 8822.

LEITCH—George H. Leitch, Dec. 18, at his residence 6066 S. La Salle-st., husband of Mary, father of Mrs. Arnold W. Morf, and Mrs. S. J. Gillfillan, Funeral Friday, Dec. 20, at 1 p. m., at the chapel, Normal-blvd. at 62d-pl. Interment Memorial Park.

LEWIS—Harry Lewis, formerly of 4257 Monroe-st., passed away in Janesville, Wis., husband of Mame, nee Welch, father of William and Jack. Services Friday, Dec. 20, at 2:30 p. m., at funeral home, 158 S. Jackson, Janesville, Wis.

LIVERMORE—Jessie May Livermore, Dec. 17, late of the Windermere hotel, beloved daughter of the late Darius E. and Sarah E. Livermore, sister of the late Mrs. Kathryn Carmichael. Services Thursday, 4 p. m., in the chapel, 4227 Cottage Grove-av. Interment Sandusky, O. Please omit flowers. Gifts to the Jessie May Livermore memorial fund may be sent to the Hyde Park Baptist church, 5600 Woodlawn-av.

MARSICO—Ermina Maria Marsico, nee Caravetta, Dec. 17, age 54; fond mother of Frank, Arbe, Albert and Margaret, fond mother-in-law of Stephanie, fond grandmother of Dorothy, Delores and Donald, fond sister of Joe, Mrs. Felice Scarpelli and Mrs. Jennie Fiorito. Funeral 9 a. m. Friday from late residence, 836 S. Garibaldi-pl., to Our Lady of Pompeii church. Interment Mount Carmel.

MARX—August F. Marx, Dec. 16, dearly beloved husband of Clara F., and fond father of Elmer W. Masonic services under the auspices of Mithra lodge, No. 410, A. F. & A. M., Thursday afternoon at 2 o'clock at mortuary, 1356 Wellington-av. Interment Acacia Park.

McENERY—Anna V. Donahue McEnery, widow of the late Thomas L. McEnery, mother of Mrs. Arthur J. Koller, of Villa Park, and Mrs. Harold C. Mueller, of Evanston. Funeral from chapel, 6749 Sheridan-rd., to St. Ita church, Broadway at Catalpa-av., Friday, Dec. 20, 9:30 a. m. Interment Calvary. Binghamton, N. Y., papers please copy.

McQUISTION—Katherine McQuistion [nee Devoto], dearly beloved wife of Ernest, loving daughter of Charles and Antoinette Devoto, fond sister of John, Charles Jr., Marie and the late Louis Devoto. Funeral Saturday, Dec. 21, from late residence, 526 N. Monticello-av., at 9 a. m., to Holy Rosary church. Interment Mount Carmel. For information call Kedzie 5638 or Brunswick 8220.

MERCER—Mary Winters Mercer, Dec. 18, 1935, wife of the late Fielding L. Mercer, mother of Frank C., Joseph D., Mrs. Eleanor Mercer Butterfield and the late Donald W. Funeral services 3 p. m. Friday, Dec. 20 at Memorial Park cemetery chapel. Interment Memorial Park.

MEREDITH—Roy Meredith, Dec. 18, late of 1449 Edgewater-av., beloved husband of Mildred Bretag Meredith, fond father of Kenneth, brother of Oscar F. Burial at Harper, Kas.

NOSTERUD—William O. Nosterud, Dec. 17, of 2819 S. Millard-av., beloved husband of Maeda Nosterud, dear son of Otto and brother of Margaret. Services Friday, Dec. 20, 1935, at 2 p. m., at chapel, 2658 S. Central Park-av. Interment Bohemian National cemetery. Lawndale 3101.

NOVAK—Marie S. Novak of 2100 S. Austin-blvd., Cicero, beloved wife of the late John A. Novak, devoted mother of Bessie Jandecka, James and Joseph Novak. Remains will be at home until 12 o'clock noon Friday. Funeral Friday, Dec. 20, at 2 p. m. at mortuary, 5130 W. 25th-st., Cicero. Interment Bohemian National cemetery. Call Cicero 80.

ORCUTT—Helen Wallace Orcutt of the faculty of Wheelock school, Boston, Mass., on Dec. 9, 1935, of pneumonia, at Baker Memorial hospital, Boston; beloved sister of Mrs. Charles R. Webster of Chicago and William Dana Orcutt of Boston. New York City papers please copy.

PRIES—Sister Lakes, Mich. See Harwig notice.

PRITCHARD—George B. Pritchard, Dec. 17, 1935 of 8121 Maryland-av.; beloved husband of Marie, son of Mr. and Mrs. David Pritchard and brother of Susanna Rieder. Member of Delta Sigma Pi and Palace lodge, No. 765, A. F. & A. M. Remains at home until Friday morning. Services at chapel, 214 E. 115th-st., Friday, 10:30 a. m. Interment Ironton, O.

RIDGWAY—Van Fulton Ridgway, Dec. 18, 1935; beloved husband of Anna Ridgway, nee Angerhofer; brother of E. G. Ridgway of St. Louis, Mo. Funeral at chapel, 2701 N. Clark-st., Friday, Dec. 20, at 3 p. m. Interment Graceland.

RUFFOLO—Vincinzina Ruffola, nee Bosio, passed away 8 a. m., Dec. 17, fond mother of Eugenio, Fredinando, Achille, and Emilia. Funeral from residence, 1140 S. California, Saturday, Dec. 21, 9 a. m., to Our Lady of Pompeii. Interment Mount Carmel. Mon. 0449.

SCHNEIDEWIND—Elsie H. Schneidewind, 4112 N Mansfield-av., Dec. 17, in Resthaven hospital, Elgin, Ill.; beloved sister of William, Fred, George, Frank, Carrie, Minnie, Helen, Mrs. L. R. Crandell, Mrs. Martin Dettmer and Mrs. H. Meinke. Funeral Friday, 1 p. m., at St. John's Lutheran church, Union, Ill.

SHEAHAN—John J. Sheahan, beloved brother of Mrs. Mary Kares and Mrs. Margaret Kenna. Funeral Friday, Dec. 20, at 9 a. m., from chapel, 3604 Ogden-av., to St. Peter Canisius church, North-av. and Leclaire. Interment at Mount Carmel.

SNELL—Fred E. Snell of Clarendon Hills, beloved husband of Edith, father of Lawrence, Robert Fred Alan, Marjory and Dorothy Ann. Funeral Friday, 2 p. m., at chapel, 44 Burlington-rd., Riverside. Burial Butterfield Memorial Park.

SWANSON—Charles L. Swanson, Dec. 17, 1935, beloved husband of Millie Swanson, fond father of Charles W. Swanson, brother of Mrs. Grace Maddox of Long Beach, Cal. Funeral service Friday, Dec. 20, at 2 p. m., at chapel, 3154 N. Clark-st., auspices of Wrights Grove lodge, No. 779, A. F. & A. M. Interment at Acacia Park cemetery.

VODVARKA—Anthony W. Vodvarka, beloved son of Joseph and Emilia Vodvarka. Loving brother of Edward and Robert. Funeral from late residence, 6515 N. Sayre-av., to Immaculate Conception church, Friday, Dec. 20, at 9 a. m. Interment St. Adalbert cemetery. Information, call Newcastle 0925.

WHEATON—Washington Irving Wheaton, son of the late Jesse C. Wheaton. Funeral Friday, 2 p. m., at Gary Memorial church, Wheaton, Ill. Interment Wheaton cemetery.

Clotilde Patterns Are Designed by Experts for Tribune Readers

Chicago Daily Tribune

THURSDAY, DECEMBER 19, 1935.

What's New in Chicago Shops? Rhea Seeger Tells You Every Day

THROUGH THE LOOKING GLASS

[TRIBUNE Studio Photo.]

One of the newest and nicest aids to grooming—which would make an ideal gift for the school girl or the woman who travels a good deal—is a lether brush kit, with hair brush, tooth brush, nail brush, and even complexion brush cleverly tucked in.

Since brushing has become a beauty fetish [and certainly there couldn't be a better one] we can positively guarantee the success of a gift we see in the shops. This is a brush kit, a zipper case in genuine lether, either brown or blue. Every brushing addict will love its contents.

First there is a dandy little hair brush, good looking, too, with the long, penetrating bristles every woman has the right to expect in the brush with which she burnishes her locks. This brush is a famous one, one we've long admired both for its quality and its rightness of price.

Then there is a complexion brush, a very good one, neither too soft nor too stiff. You know how we feel about complexion brushes; we think they're just about the finest invention in the world, marvelous for giving the skin the exercise it needs to keep it young and beautiful. Almost every woman could benefit by using one regularly.

There's a tooth brush too, also with bristles of the sort your tooth doctor would order. This has a shield over the head, too, which is an added attraction; the little protective cap keeps it clean and prevents its moistness doing any damage.

But three brushes aren't all a woman needs; she must have a nail brush, too—and here's one tucked into the kit. There's a comb in the case also—and sufficient space left for toothpaste, cleansing tissues and a few cosmetics. It's a marvelous traveling piece, we'd say. Being immaculate while you flit about the country is one of the requisites of grooming; this kit makes it easy.

The brushes are all plastic backed and in pretty colors—lemon yellow, royal blue, Chinese red, or a cool sea green. The kit is lined with rubberized moire and absolutely waterproof. We strongly recommend it for any women on your list and especially for schoolgirls or those who travel.

ELEANOR NANGLE.

[For information about this brush kit telephone Eleanor Nangle, Superior 0100.]

Spalding Gives Violin Recital in N. U. Series

Critic Finds Program Does Him Injustice.

BY EDWARD BARRY.

Albert Spalding appeared at the Auditorium last night in a program which failed to do justice to his great powers as a musician. The recital was the ninth of the downtown sessions in Northwestern's History and Enjoyment of Music series, and the point I should like to argue is that the choice of numbers put too little emphasis on either history or enjoyment.

Entirely too many centuries were skipped to make it an entirely satisfactory historical recital, but, since this generous skipping saved Mr. Spalding and his listeners the unaccompanied Bach and the solid weeks of Wieniawski that a too pedantic program might include, one can hurry over this matter to more important things.

It is a silly idea of mine that no piece of music should ever be programmed for a public recital unless it can pass two severe tests. One has to do with its artistic worth, the other with its effectiveness, its ability to get over the footlights properly.

It will be interesting to try to develop this theory and offer some arguments and examples that will give you an opportunity for rebuttal, but such development must be reserved for the generous spaciousness of the Sunday music page. I shall ask only one question now and leave this whole topic for a pleasanter one. How many minutes of genuinely great music were included in the two hours between 8:30 and 10:30 last night?

The program did ample justice to Spalding's powers as a technician. He is a meticulous virtuoso, a dignified modern exponent of a very honorable tradition. His playing is extremely clean, his tone melting or brilliant as he wills. If we must hear the Tartini complete, then let us hear a man of Spalding's attainments play it.

Albert Spalding is a much greater musician than his program allowed him to be. In two of the high points of the recital [the Schubert song and the excerpt from "Orfeo"—both encores] his calmly patrician phrasing and superlatively controled tone explained to any of his hearers who needed such explanation the reasons for his international reputation as a violinist.

The Northwestern series is almost over. The last of the downtown concerts is scheduled for Jan. 27, when Marian Anderson sings at the Auditorium.

Why not make a definite engagement for this business of arguing out the matter of program building? Say Sunday, Dec. 29.

Jean Schweppe to Be Bride

[Paul Stone-Raymor, Ltd., Photo.]

Miss Jean Schweppe, whose engagement to be married to A. Watson Armour III. is being announced by her parents, Mr. and Mrs. Charles H. Schweppe.

Engagement of Jean Schweppe to A. Watson Armour Is Told

Announcement Made at Birthday Party for Her Grandmother, Mrs. John G. Shedd.

BY JUDITH CASS.

THE birthday party that was given for Mrs. John G. Shedd yesterday afternoon was not really a surprise party, for Mrs. Shedd knew her daughter, Mrs. Kersey Coates Reed, was giving it for her, but it turned out to have a feature unexpected not only to Mrs. Shedd but to all the guests except a very few when announcement was made of the engagement to be married of Miss Jean Schweppe and A. Watson Armour III.

Miss Schweppe, daughter of Mr. and Mrs. Charles H. Schweppe, is one of Mrs. Shedd's two granddaughters, the other being Mrs. John Peale Bent, who was Miss Mary Reed until last May.

That Mr. Armour has been devoted to Miss Schweppe not only since her debut three years ago but long before that is known to all their friends, so the announcement did not come as a complete surprise, but that only augmented the sincerity and heartiness of the good wishes that every one at the tea hastened to extend to the handsome and attractive young couple. It wasn't a very large party, just the few old friends of Mrs. Shedd's—she celebrated her 82d birthday yesterday—intimate friends of her daughters, Mrs. Reed and Mrs. Schweppe, and some of Miss Schweppe's and Mr. Armour's best friends. The tea was given in the Shedd-Reed apartment at 1550 State parkway.

Last night Mr. and Mrs. Schweppe entertained members of the immediate families at dinner in the Drake where the Schweppes have an apartment this winter, having given up their apartment at 1200 Lake Shore drive last year to make their Lake Forest house their year round residence.

Mrs. Shedd did not go to the dinner party, feeling that one party a day is enough for her, nor were her two grandsons there, John Shedd Schweppe and John Shedd Reed, for they do not return from college until the end of this week.

Mr. Armour's Parents Are Guests at Dinner.

Mr. Armour's parents, Mr. and Mrs. A. Watson Armour, were there, of course, and so were his sister and her husband, Mr. and Mrs. W. Irving Osborne Jr. Charles, the Armours' youngest child, arrived at home yesterday from St. Mark's, where he is preparing for college, so he was on hand to congratulate his brother. St. Mark's is where young Watson went to school before he went to Princeton. He is one of the most popular young men in social circles, just as his fiancée is one of the best liked young women not only by her contemporaries but by her mother's and grandmother's friends, too. She and her cousin, Mrs. Bent, are as unspoiled and unaffected as can be, and have great charm of manner.

Miss Schweppe was educated at Westover and Mme. Le Boucher's in Paris and then spent a year with Miss Stout's Travel school. She and her cousin made a joint debut in December, 1932, when their grandmother gave a musical for them at the Drake hotel.

Music and tennis are two of Miss Schweppe's major interests and during the opera season she is seen at almost every performance and she often attends both the Thursday night and Friday afternoon symphony concerts in Orchestra hall. She and Mrs. Bent are the two best women tennis players at the Onwentsia club in Lake Forest and they both have played in tennis tournaments at the Virginia Hot Springs.

Young Mr. Armour and John McLaren Simpson, whose wife is the former Constance Hasler, took a hunting trip to Africa and India in 1932.

No date for the Armour-Schweppe wedding has been set.

Morton-Hamill Nuptials Today.

This afternoon in a home ceremony witnessed only by relatives Miss Suzette Morton, only child of Mr. and Mrs. Sterling Morton, will become

[Continued on page 19, column 1.]

Vacation Togs Most Exciting in Many a Day

BY RHEA SEEGER.

If by some weird chance you anticipate a Christmas check, the wherewithal to take you and some glorious new clothes out of the mud, slush and post holiday doldrums, this is the time to buy the most exciting vacation apparel that anyone could pack in a trunk.

Heretofore such clothes had the rather cut and dried appearance of typical tailored and semi-tailored sport clothes . . . this year it's different.

All the models are sensationally feminine, with plenty of snappy plaits, skirts made in sunburst plaited formation, feminized versions of tailored jackets, soft printed dresses with subtle front drapings and the clearest and most flattering colors that have been sponsored in seasons.

Linen costume in a charming new flax color, in pastels, in a stunning color contrast of pink and cornflower blue are grand buys. Coral rose is another flatterer for swim suits, beach clothes and sports frocks for tennis and golf.

Pastel tinted coats in diagonal wool with rows of intricate stitching for the only trim are especially effective after days of blacks and practical browns and other dull winter colors.

Printed afternoon dresses will be more successful then ever if the rest of the collections are as alluring as the first few shown for southbound wardrobes. These are Frenchy looking affairs with gloves to match and a discreet touch of color in the sash belt.

Swim suits are shorter, if that were possible, than before, they are made of luscious colors, fit like a second skin and permit large areas of the back to acquire browning.

White dotted silks that make the simple dress are teamed with spanking white tailored jackets of silk or linen. Such dotted ensembles are perennial charmers, but just try and find anything you like better. Green and white, black and white, navy and white are the best accents for such white jackets.

White and pastel knitted outfits go on forever, at least three of such practical as well as pictorial costumes are necessary for a good vacation.

Evening clothes that bloom as magically as tropic flowers are colorful and graceful. Chiffons, with fluttering feminine draperies floating from the shoulders, full plaited skirts, and gay printed silks are a few of the new charmers to pack.

[For information on any article described in this column call Rhea Seeger, Superior 0100.]

Rembrandt Art Next Door to Original Cubist

BY MARCIA WINN.

(Picture on back page.)

The "old masters" of two artistic eras, the Dutch renaissance and the "new realism," go on exhibition at the Art institute today.

One is the $5,000,000 exhibition of Rembrandt and his circle, complete except for "Supper at Emmaus," which will arrive early in January from the Louvre. The other is the exhibition of Fernand Léger, leading exponent of the abstract in painting.

Yet the two shows, marking the extremes of three centuries of art, are separated by less than a hundred feet of gallery space.

In the Rembrandt galleries hang the most magnificent works of the Dutch group, with their deep mellow colorings, richness of detail, and inimitable delineations.

Here you may see Rembrandt's "Self Portrait," loaned by Andrew Mellon, his "Young Lady with a Fan," and "The Artist's Father." Or Nicholas Maes' brilliant little "Girl Sewing." Or Fabritius' "Erring Woman and Christ," all world masterpieces.

From this reservoir of rich beauty you come suddenly upon the cold, garish canvases of Léger, pictures "without subject," pictures "not made for understanding," pictures in which color and geometric form alone are important.

Here is "Luncheon," a massive canvas on which three cubistically nude women with half breasts and empty faces balance cups of tea and geometric books upon twisted naked knees.

Here also is "The City," the "largest cubist painting in the world," in which a medley of city sights, from purple telephone poles to scarlet shirts upon a line, are arranged geometrically on 20 feet of canvas.

"Those two pictures," Léger, founder of the "new realism," said yesterday as, standing in his gallery, he expatiated with a Gallic fluency upon his art, "are built around subjects, but the others are all built around objects. I invent the objects myself. The trouble with art in the past is that it has never been free from a subject."

"What is the meaning of that?" some one asked, pointing to "Two Guns," a canvas on which two muskets, a red autumn leaf, a blue profile, a black and white tennis racket, a gray ball and peppery bits which looked like bullet holes were arranged carefully.

"Nothing," shrugged Léger, "It has color and form. That's enough."

"Is that abstract painting then?" he was asked.

"O, yes," he replied. "Only there is no abstraction. You have pure color and you have geometric form, and they can never be abstract."

"But with the old masters—" some one protested, waving a hand toward the Rembrandt galleries.

"O, Rembrandt and I have nothing in common," Léger interrupted. "I skipped the renaissance. I have gone back to the primitive."

Mr. Rembrandt was not there to defend himself, but his exhibition will continue through Jan. 19. So will M. Léger's.

Front Views and Profiles

By June Provines

THE children in the Italian district have made certain changes in the familiar rime that begins "Eeney, meeney, miney, mo." They proceed with "Catch 'n toe. If he hollers, let him say, 'Eeney, meeney, Mussolini.'"

Variants—Miss Garden.

* *

AND instead of singing "Did you ever see a lassie, a lassie, a lassie," they are singing it "Did you ever see Selassie, Selassie, Selassie."

* *

MISS GARDEN'S opera school closed Tuesday, and she is off to New York to start her new work for the movies, to give again and ceaselessly of herself, thereby creating historic moments for those who come in contact with her electric and compelling personality.

Guthrie McClintock, playwright, and his wife, **Katharine Cornell**, went to see her when they were in town during the run of "Romeo and Juliet," and wept with appreciation and excitement over what this dynamic woman was accomplishing in a classroom. Other privileged persons, permitted to visit the school, have sat, thrilled, fascinated, sometimes also weeping, while Miss Garden poured out herself, her art, and the knowledge garnered through rich years of experience for these youthful Manons, Toscas, and Melisandes.

"I want you, who will carry on in the future, to have all I can possibly pass on to you," she said to them in a short little speech when her pupils gathered around her to say good-by.

* *

IT was immediately apparent that it was the hearts and brains of the singers Miss Garden was trying to reach. La Tosca's jealousy, Juliet's youthful impulsiveness, Melisande's grief—with a swift gesture, a quick flinging of herself into the rôles, she illustrated her points. And immediately, in the little bare room, where the snowflakes flurried outside the uncurtained windows, there was suspense, and impending disaster, and joy and grief.

"You can't have it in your voice and face unless you have it in your mind and soul," she reminded them. "Micaela, are you seeing the little village, and the home of José's mother—'way off there—you are seeing the mountains, and her little house. . . ." And again, to a young Tosca, "You suspect a rival, you are jealous . . . there is nothing worse than jealousy . . ." and in a twinkling Miss Garden had outlined, in a phrase and a movement, the jealous Tosca who has recognized, in the picture on her lover's easel, the likeness of a rival. And again, "When I sang Salome, some one said to me that they didn't know I had been to Judea. I never had been there, but when I sang I was in Judea. I saw the cypresses, and the white walls, and purple hills. So it must be with you. . . ."

* *

Service Council.

The annual Christmas party of the Service Council for Girls will be held from 4 to 9 o'clock today at 203 North Wabash avenue. Mrs. Albert Held is in charge.

Met Officials Wage War on Paid Applause

New York, Dec. 18.—[Special.]—The claque was a remunerative business before it was banished summarily from the Metropolitan Opera house with the opening of the new season, it was disclosed today. Estimates of the weekly earnings of the masters of the claque were set conservatively at about $100, with a larger take possible if the singers were "coöperative."

Arrangements for professional applauders were never made by the opera management, only by the singers. For young artists who were inexperienced in the ways of the lyric theater the rates were as much as could be obtained. But veterans were not to be bilked.

Standard rates went something like this: An initial fee of about $25 for a guarantee of two curtain calls and an additional $5 for every other bow.

The professional applauders had to gain admittance. Leading singers have insisted in the past on receiving a small allotment of complimentary general admissions, good for standing room. For any given performance the leader of the claque sometimes had as many as fifty admissions, and it was whispered about that a nice profit was realized occasionally on a resale of some of these tickets, even at lower than box office prices.

The first step the new management of the Metropolitan, headed by Edward Johnson, took was to forbid the disposal of free general admissions to artists. There is nothing the management can do if the gentlemen of the callous palms are provided with the money to purchase tickets. It is hoped that moral suasion will be effective.

The business of claquing was soundly organized. The leaders had a half dozen henchmen who could be trusted. They had to be men who knew the trade.

Bertram Taylor, Wall Street, Weds Olive McClure, Dancer

New York, Dec. 18.—[Special.]—Bertram Taylor, one of the board of governors of the New York stock exchange, and the former Broadway dancer, Olive McClure, tonight are speeding north to Quebec on their honeymoon, following a surprise marriage at 5 p. m. today at the Collegiate Church of St. Nicholas. Lucius P. Ordway was best man and Mrs. Carl Frankir was matron of honor. Ordway was a classmate of Taylor at Yale.

A GORGEOUS $3 GIFT FOR $1.10

Three exquisite parfumes by France's great parfumeur. An odeur for every mode and mood. 1½ dram purse bottles of Un Air Embaumé, Mary Garden Igora. $3 value in rich pebbled-gold gift box.

Rigaud PARFUMS

Palmer House Drug Store. Dea. 0026

Interwoven Socks for Christmas

©I.S.Co

DAILY BRIDGE LUNCHEONS

CONCERT MUSIC

Luncheons from 75c. No extra charge for bridge instruction and play in the bridge lounge.

CONTINENTAL ROOM

STEVENS HOTEL

Neumode HOSIERY

"Gadabouts"

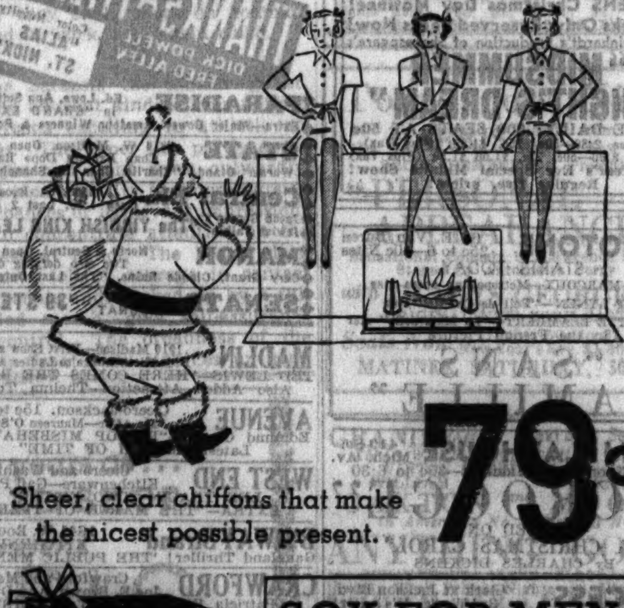

Sheer, clear chiffons that make the nicest possible present.

79c

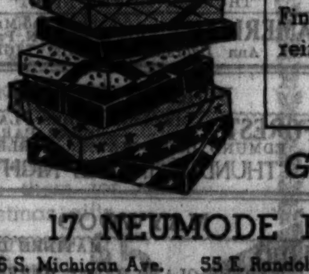

SOX FOR MEN

Fine textures, smart colors, sturdy reinforcements . . . 25c

3 pairs 69c

Gift Wrapped Free!

17 NEUMODE HOSIERY SHOPS

16 S. Michigan Ave. | 55 E. Randolph St. | 1033 E. 63rd St.
19 W. Jackson Blvd. | 1607 Belmont Ave. | 6761 Stony Island Ave.
170 W. Adams St. | 4725 Lincoln Ave. | 2032 E. 71st Street
80 W. Washington St. | 4641 Broadway | 1145 Lake, Oak Park
79 W. Monroe St. | 4626 Sheridan Road | 631 Davis, Evanston
18 E. Adams St. | New Shop! 1641 HOWARD STREET

The Gift with Glamour

. . . this hostess gown in velvet

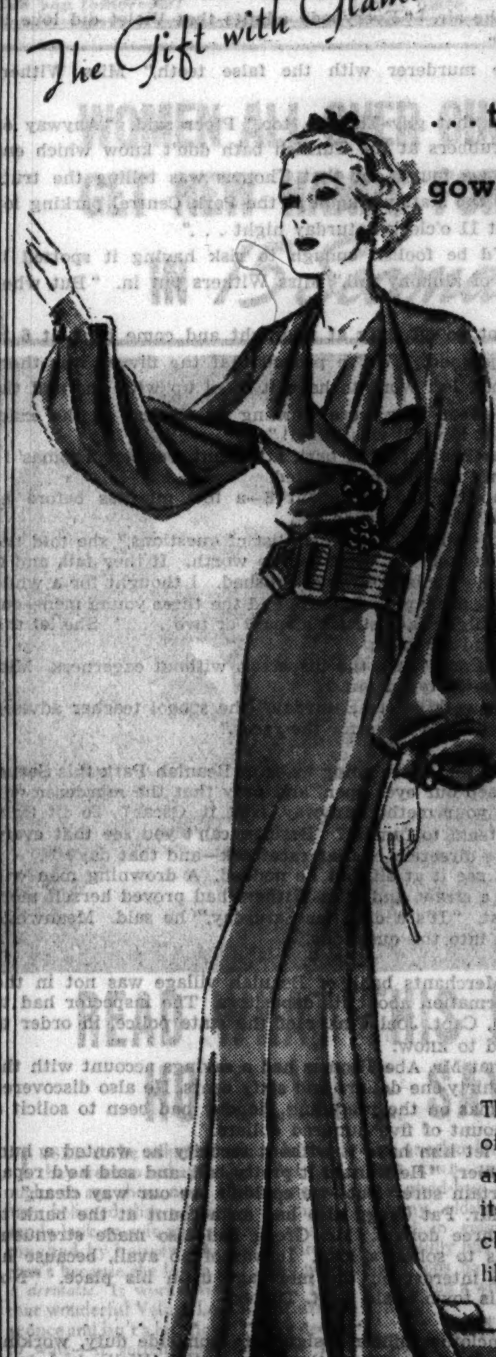

The sculptured lines of this regal gown are emphasized by its surplice front, closed with jewel-like buttons. $19.75

. . . glamourous as a Blum gift always is . . . glamourous because it lends graciousness to its wearer. And it's just one of a collection of hostess gowns, negligees and house coats, priced from $19.75.

Blum's—Vogue

SIX THIRTY SOUTH MICHIGAN AVENUE

Also Blum's—North

The Briar Pipe

By Stuart Palmer

SYNOPSIS.

Violet Feverel is killed, apparently by having been thrown from her horse, Siwash. She was taking an early morning's ride in New York's Central park. Miss Hildegarde Withers, teacher and student of criminology, helps her friend, Inspector Piper, investigate. They suspect murder. Miss Withers finds a briar pipe on the spot where the dead girl had lain. Mrs. Maude Thwaite and her husband, Rufus, are owners of the stable where Siwash is kept and Latigo Wells, manager. Maude Thwaite desired to own Siwash. At Violet Feverel's apartment Miss Withers and Piper overtake Violet's half-sister, Barbara Foley, about to elope with Eddie Fry, Violet's boy friend and a race track gambler. Violet was divorced from Don Gregg and had had him put in alimony jail. Thomas, who with his wife, Mattie, are old retainers of Don's father, Pat Gregg, comes in search of Violet. Old Mr. Gregg thinks he is going to die. Thomas hints at foul play. Don Gregg had been released from alimony jail on a fake writ before his wife's death, though he has an alibi and is not held. The medical examiner's autopsy reveals Violet Feverel was killed by a BB bullet which hit her throat. An expert tells Miss Withers that the "murder" pipe's owner had false teeth. She buys apples with which she hopes to find who among the suspects has false teeth. Piper and Miss Withers call at the Gregg home. Don Gregg is practicing rifle shooting as they arrive. Pat Gregg hints there may be a second murder after the big race on Saturday at Beaulah Park. Abe Thomas admits it was he who got Don out of jail.

INSTALMENT XXXIV.

TRAILS LEAD TO THE RACE TRACK.

It was on the following Thursday evening when Miss Withers, thoughtfully engaged in washing some of her best Wedgwood, nearly dropped a priceless cup as a shrill ring came at the door.

Dempsey plunged to answer it, and as the door opened the little dog threw himself up and almost into the inspector's face.

"You haven't showed up, so I thought I'd dig you out," Piper began. "Deserted us, Hildegarde?"

She shook her head. "I've been thinking, Oscar."

"High time somebody did," Piper told her cheerily. "This Feverel case is still up in the air higher than a kite. And the commissioner has had a few things to say."

"I've been thinking about pipes," said the school teacher. "About pipes and airguns and bicycles and horses, but more especially about pipes."

"And the result of your thinking . . ."

Miss Withers smiled wryly. "No result as yet."

"We've been running around in circles trying to find another man in Violet Feverel's past," the inspector went on. "A man with false teeth, maybe. But we didn't find one. If Violet Feverel ever had any man in her

"—In a forcible manner which included the smashing of his guitar—"

life except her husband it was the invisible man. Her only love——" Piper made a dollar sign in the air. "Everybody admits that Violet did love to get money and spend it."

"So much for the murderer with the false teeth," Miss Withers admitted. "Go on."

"We checked up on that guy Thomas, too," Piper said. "Anyway on his car, because those rubbers at the Turkish bath don't know which end their head is on. And we found out that Thomas was telling the truth when he said he parked the station wagon at the Park Central parking lot. He left it there at about 11 o'clock Saturday night . . ."

"I didn't think he'd be foolish enough to risk having it spotted in getting Don Gregg out of alimony jail," Miss Withers put in. "But when did he get it again?"

"The men at the lot go off duty at midnight and come back at 6 in the morning," Piper explained. "We've proved that the flivver was there at 6—because Thomas had left word to have it filled up with gas and the oil changed. The boys swear they were working on the car at the exact hour that we know Violet Feverel was killed!"

"Hmm—then the car heard by the park attendant was not Thomas'!" Miss Withers seemed only mildly disappointed.

"Thomas showed up for the car about 8—a few minutes before he arrived at the Harthorn," Piper finished.

Miss Withers was frowning. "I've got a list of questions," she told the inspector. "You can have them for what they're worth. If they fail, and if the murderer doesn't make a mistake, we're finished. I thought for a while I could start something by mixing up Barbara and the three young men—out of such a quadrangle we might have struck a spark or two . . ." She let the metaphor fall mangled, and let it lie.

"Let's have the questions," said the inspector, without eagerness. Miss Withers had them all neatly typed out.

"Try to have the answers before Saturday," the school teacher advised as he got up to go. "Before we leave for the races."

"Races? What races?"

"You and I," she told him, "are going to be at Beaulah Park this Saturday. We are going to keep our eyes open, and pray that the murderer will make a misstep. That's your method anyway, isn't it, Oscar? To sit tight and wait for the other team to fumble? Besides, can't you see that every trail leads straight in the direction of that racetrack—and that day?"

The inspector didn't see it at all, but he nodded. A drowning man will clutch in desperation at a straw, and Miss Withers had proved herself more than a straw in the past. "It's a date for Saturday," he said. Meanwhile he could hang his teeth into the questions.

. . . .

The Farmers and Merchants bank of Beaulah village was not in the habit of giving out information about its depositors. The inspector had to telephone his old friend, Capt. Joel Tinker of the state police, in order to find out what he wanted to know.

He finally learned that Mr. Abe Thomas had a savings account with the bank to the amount of thirty-one dollars and sixty cents. He also discovered that the mission of Thomas on the preceding Monday had been to solicit a personal loan to the amount of five hundred dollars.

"When we couldn't let him have it without security he wanted a hundred," explained the cashier. "He wanted it pretty bad, and said he'd repay the loan on Monday, certain sure. But—we couldn't see our way clear."

It turned out that Mr. Pat Gregg also had an account at the bank to the amount of twenty-three dollars. Mr. Gregg had also made strenuous efforts in recent months to solicit a loan. It was of no avail, because he hadn't been paying the interest on the mortgage upon his place. "Nor anything else around this town," said Capt. Tinker.

. . . .

A. V. Leonard, plainclothes officer assigned to homicide duty, working out of the Seventh precinct, reported that one Latigo Wells had been discharged from his job at the Thwaite stables on 65th street. The officer reported that Latigo had been discharged in a forcible manner which included the smashing of his guitar, and that since Wednesday the young man had divided his waking hours between a park bench on Lincoln square and the Hotel Harthorn.

. . . .

B. L. Armstrong, also a plainclothes officer assigned to homicide duty out of the seventh precinct, reported that Miss Barbara Foley had succeeded in having herself appointed executrix for her deceased sister, and that on Thursday Miss Foley had drawn seven hundred dollars from her sister's account at the Manufacturers' Trust company, leaving a balance of forty-four dollars and eight cents.

Also on Thursday Miss Barbara Foley had purchased a twenty dollar guitar from the Conn Music company. Miss Foley had entertained Mr. Wells, presumably with the twenty dollar guitar, on the evenings of Thursday and Friday respectively.

"They were singing," reported Officer Armstrong. "I listened a while outside the transom and it sounded terrible."

. . . .

D. B. Trent, sergeant, headquarters homicide division, reported that Mr. Edward Fry had locked himself in his room in the Hotel Amsterdam since Tuesday night, emerging only for meals. From time to time bell boys brought him reading material, mostly dealing with the racetrack. His phone bill was more than five dollars a day. "One call was to a dame named Babs, and she said yes, she'd love to go with him Saturday——"

[Copyright: 1935: By Stuart Palmer.]

[Continued tomorrow.]

GASOLINE ALLEY—A WASHOUT

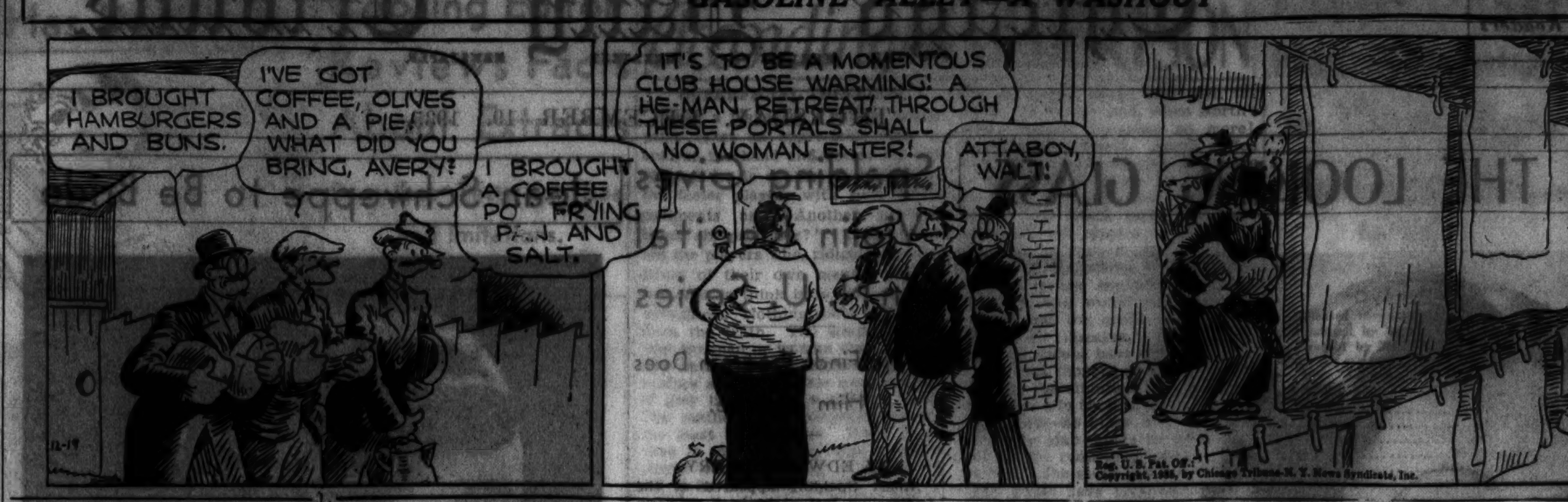

WINNIE WINKLE, THE BREADWINNER: Minding His Peas and Q's

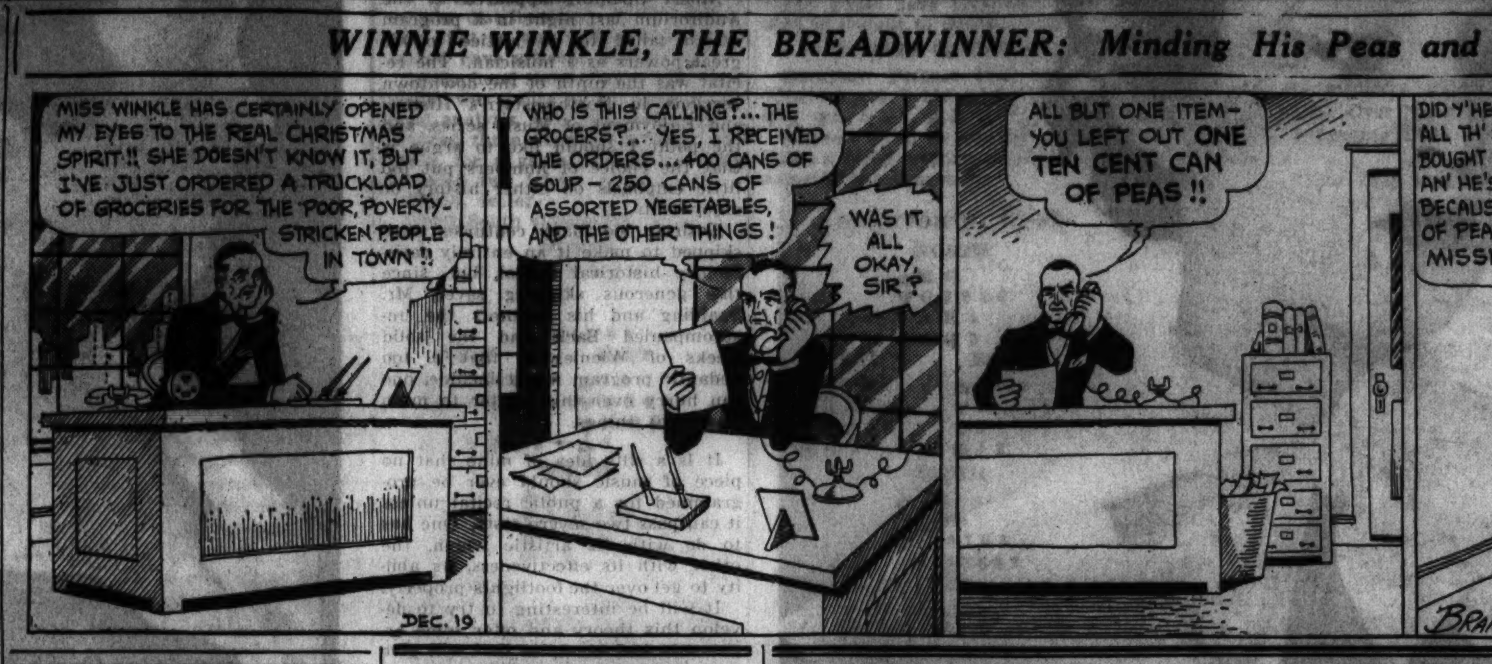

Yuletide Gift Feud Watched with Interest

BY GEORGE SHAFFER.

[Chicago Tribune Press Service.]

Hollywood, Cal., Dec. 17.—[Special.]—Two motion picture characters who await Christmas morning with some foreboding are W. S. Van Dyke, director, and John Miljan, actor. Both were in the marines during the world war and are famous buddies; that is, they are buddies 364 days out of the year. But on Christmas day they are practical jokers.

It began years ago with an exchange of Yule gifts of dubious desirability, such as a broken down cornet for Miljan and a pair of spats for the rough and ready Van Dyke.

On Christmas day, 1932, Miljan deposited an ancient wheezing automobile in front of Van Dyke's door. Van sent John a horse of questionable strength.

In 1933 Van Dyke found an old motorless thirty-passenger sightseeing bus in a junkyard and late on Christmas eve towed it into Miljan's driveway beside the house. Miljan topped him by getting a truck to tow the old bus, together with thirty guests to fill the seats and police motorcycle cops with a sense of humor as escort, out to Van Dyke's front yard in Brentwood, where the guests ate up Van Dyke's cooking and then abandoned the wreck.

Last year Van Dyke employed a platoon of marine reservists as guards around his place, but Miljan found some old buddies in the group and, while he was talking to them, his chauffeur drove into Van Dyke's yard with a sedan which, when opened, liberated forty mongrel dogs to romp all over the Van Dyke estate. It took days for Van Dyke to comb the canines out of the premises.

The disparity between the \$2,500 which Shirley Temple draws weekly from her studio and the \$150 or \$175 paid Jane Withers finally was so forcibly brought to the attention of studio officials that Twentieth Century-Fox is revising little Jane's contract upward, some time between now and Christmas.

The deal isn't formally announced yet, but Jane probably will draw about \$400 a week. She's really one of the box office "finds" of the current year.

MOTION PICTURES DOWNTOWN

TOMORROW! RKO PALACE RAND NR LA SALLE. POSITIVELY 5 DAYS ONLY! 3 FAMED HEADLINERS ON THE STAGE: JACK DOYLE Ireland's Romantic Tenor; JUDITH ALLEN Screen's Beauty; CASS, MACK, OWEN & TOPSY; BRITT WOOD; THE FOUR ORTONS; WALLY & VERDYN; BILL HOGAN and his HOLLYWOOD CALIFORNIANS ORCHESTRA. Last Day! "HOLLYWOOD CAFE REVUE" "TRANS-ATLANTIC TUNNEL". SCREEN: EDMUND LOWE in E. Phillips Oppenheim's "The Great Impersonation" Universal Picture—with VALERIE HOBSON, WERA ENGELS. OPENS 10:45 Price Changes at 2:00 and 6:30

STATE-LAKE 20¢ OPEN 10:30 a. m. TO 3. IN PERSON BOB HAWK and the "Continental House Party" WINNERS. Also Vaudeville: PROF. LAMBERTI, Many Others. WARREN WILLIAM "The CASE of the LUCKY LEGS"

WOODS 15¢ TO 6:30 LaSalle. RAND. AT DEARB. — MAD. AT CLARK. Joe E. Brown, Ann Dvorak, 'BRIGHT LIGHTS'. Warner Baxter "HELL IN THE HEAVENS"

BALABAN & KATZ APOLLO RANDOLPH Near CLARK. REOPENS Christmas Day Matinee! 2 Weeks Only; Reserved Seats Now! Max Reinhardt's Production of Shakespeare's "MIDSUMMER NIGHT'S DREAM" TWICE DAILY; 500 SEATS AT 50c. Matinee 2:30—50c, 75c, \$1.00 (Plus Tax). Evening 8:30—50c, 75c, \$1.00 \$1.50 (Plus Tax). New Year's Eve Special Midnite Show! Regular Eve. prices!

SONOTONE 66 E. Van Buren, 25c to 6—40c Nites. STARTS TODAY. VANNI-MARCOUX—Metropolitan opera star; ROBERT LYNEN—"Poil de Carotte" star; PAULETTE ELAMBERT—"La Maternelle" star in the French Picture "SANS FAMILLE"

World PLAYHOUSE 410 So. Mich. Av. Cont. Noon Until Midnight—35c to 6:30. "SCROOGE" BASED ON "A CHRISTMAS CAROL" By CHARLES DICKENS

PRINCESS Clark at Jackson Blvd. 3rd Week. It's a Hit! VIENNA Philharmonic Orchestra Plays Johann Strauss in "G'Schichten aus dem Wiener Wald"

ORPHEUM State St. at Monroe. Doors Open 8:45 A.M. JOAN CRAWFORD "I LIVE MY LIFE" with Frank Morgan, Brian Aherne

CLARK CLARK and MADISON 15c 7:45 a.m. to 6:30 p.m. MIDNIGHT SHOW. FAY WRAY "Alias Bulldog Drummond"

MONROE MONROE & DEARBORN 15c 8:15 A.M. to 6:30 P.M. JEAN ARTHUR—GEORGE MURPHY "PUBLIC MENACE"

BERWYN

NEW RITZ 6343 W. ROOSEVELT. Mat. Daily—Doors Open 1:30. Lionel Barrymore—"Return of Peter Grimm". Breakfast & Pantryware to Ladies with 25c Ticket

BERWYN Ridgeland & Cermak. Op. 1:30. Patsy Kelly-Thelma Todd Hit. Cary Grant, Claude Rains—"The Last Outpost"

WEST

BALABAN & KATZ WONDER THEATERS

MARBRO. LAST DAY Mat. 1:30-6:30 WILL ROGERS "In Old Kentucky" STAGE—Big Show EDDIE PEABODY. TOMORROW Gala Holiday Entertainment ON STAGE ARMIDA Vivacious screen and stage star IN PERSON. Saul Grauman; Jack Law; Boice & Marsh STAIRS. Extra—"MUSICAL". THANKS A MILLION DICK POWELL FRED ALLEN. Color Novelty "ALIAS ST. NICK"

PARADISE Ed. Lowe, Ann Sothern in "GRAND EXIT". Extra—Major Bowes' Amateur Winners & Popeye

STATE 5814 W. Madison. Open 1:30. Chan Exposes Dope Racket. Warner Oland, "Charlie Chan in Shanghai"

Central Pk. 3535 W. Roosevelt. Open 1:30. Last 2 Days. Jacob Gordin's Jewish Talkie "The YIDDISH KING LEAR"

MANOR North & Central. Open 1:30. Two men defying death. Cary Grant, Claude Rains, "The Last Outpost"

SENATE Robt. DONAT '39 STEPS'

MADLIN 1910 Madison—First Show at Noon. Free Kitchenware to Ladies All Day. TED LEWIS—"HERE COMES THE BAND". Also Added Attraction—Thelma Todd

AVENUE Cicero-Jackson. 15c to 6:30, 20c After—Maureen O'Sullivan, Edmund Gwenn—"BISHOP MISBEHAVES". Latest "MARCH OF TIME"

WEST END Cicero and Washington. Kitchenware—Gail Patrick, LEE TRACY—"TWO FISTED". EXTRA—"THE MARCH OF TIME"

B'DWAY Strand 1641 W. Roosevelt. KITCHENWARE. Gangland Thriller! "THE PUBLIC MENACE"

CRAWFORD Crawford and Madison. Joe E. Brown, Ann Dvorak, Patricia Ellis—"BRIGHT LIGHTS"

BYRD Cicero and Madison. EDMUND LOWE, Karen Morley "THUNDER IN THE NIGHT"

AMERICAN Ashland and Madison. JOE E. BROWN, Patricia Ellis, Ann Dvorak—"BRIGHT LIGHTS"

FOREST PARK

FOREST MADISON at DES PLAINES. FREE PARKING. EDMUND LOWE—KAREN MORLEY "THUNDER IN THE NIGHT"

MAYWOOD

LIDO MATINEE DAILY. NEWS. WARNER OLAND—IRENE HERVEY "CHARLIE CHAN IN SHANGHAI"

LA GRANGE

LA GRANGE Open 1:30. Hearing Aids. Patsy Kelly-Thelma Todd Hit. Cary Grant, Claude Rains 'The Last Outpost'

MOTION PICTURES NORTH

BALABAN & KATZ WONDER THEATERS

LAST DAY WILL ROGERS "In Old Kentucky" & "March of Time"—Mat. 1:30-6:30. UPTOWN BROADWAY at LAWRENCE. TOMORROW Holiday Revelry! COCOANUT GROVE REVELS. GUS VAN—In Person; ELEANOR WOOD In Daring, 'Spider Dance'. Lavish Scenes! 5 Big Acts. 16 SUNKIST BEAUTIES. ON STAGE FULL WEEK. Screen Fun! DICK POWELL, FRED ALLEN, ANN DVORAK, PAUL WHITEMAN. THANKS A MILLION

GRANADA Sheridan-Devon. Last Day! Mme. Schumann-Heink, Nino Martini, Anita Louise, 'Here's to Romance'. TOMORROW! "SHIPMATES FOREVER"

RIVIERA Bdwy.-Lawrence. Op. 1. NORSHORE Howard-Clark. Op. 1:30. Last Times Today! "CHARLIE CHAN IN SHANGHAI" WARNER OLAND

CENTURY Clark-Diversey. PANTHEON Sheridan-Wilson. NORTOWN Western-Devon. All 3 Theaters Mat. 1:30-6:30. CARY GRANT, Claude Rains "THE LAST OUTPOST". Tops "Bengal Lancers"

COVENT 2653 N. Clark. Open 1:30. Lee Tracy, "Two-Fisted" & "MARCH OF TIME"

BELMONT Lincoln-Ash'd. Op. 1:30. Jean Arthur, Geo. Murphy, "PUBLIC MENACE"

LAKESIDE 4728 Sheridan. Op. 1. LEE TRACY, 'Two Fisted'

SHERIDAN SHERIDAN NR IRVING BARG. MAT TO 6. George Raft, Joan Bennett 'SHE COULDN'T TAKE IT'

VOGUE B'dway & Grace-Lionel Barrymore "RETURN OF PETER GRIMM"

MODE' 3912 Sheridan. VIC Sheffield & Belmont. FRANCIS LEDERER, FRANCES DEE "GAY DECEPTION"

"400" 6746 Sheridan—FRED ASTAIRE, GINGER ROGERS, "TOP HAT"

DEVON 6225 Broadway. LAUREL & HARDY "BONNIE SCOTLAND"

BIOGRAPH 2433 Lincoln—Extra Large Mixing Bowls to Ladies. Barbara STANWYCK, "THE RED SALUTE"

North CENTER Lincoln & Irving. EDMUND LOWE, Karen Morley, "THUNDER IN THE NIGHT"

DAVIS 4614 Lincoln—Ovenware. Lionel Barrymore, Helen Mack "THE RETURN OF PETER GRIMM"

Buckingham 3319 N. Clark. BARBARA STANWYCK, ROBERT YOUNG, "THE RED SALUTE"

ARGMORE Argyle and Kenmore. FRANCIS LEDERER, FRANCES DEE, "THE GAY DECEPTION". EXTRA—"THE MARCH OF TIME"

ADELPHI 7074 N. Clark—R. P. 1039. Barg. Mat. 2 to 6:30 P. M. JOHN BOLES—DIXIE LEE, JACK HALEY—ALAN DINEHART "REDHEADS on PARADE". News, Cartoon, Sport Reel and Comedy

HOWARD Howard St. "L"—Rog. Pk. 0808. Free Park. Open 1:30. Lionel Barrymore—Helen Mack "Return of Peter Grimm"

LINCOLN Lincoln Ave. nr. Belmont. Barg. Mat. 1-6:30 P.M. Francis Lederer—Frances Dee "GAY DECEPTION". Glassware Free to Ladies Tonight

GOLD COAST 15c Clark & North. Gertrude Michael—"THE MENACE"

DEARBORN 40 W. Division—Op. 6 P.M. Jean Arthur, George Murphy in "THE PUBLIC MENACE". Coming Fri. & Sat.—Wm. Powell, "ESCAPADE"

CALO 5406 N. CLARK ST. Cliff Edwards, Barbara Stanwyck "RED SALUTE"

WINDSOR 1225 N. Clark. Op. 1:30. Norman Foster, Dorothy Wilson—"THE LAST DAYS OF POMPEII"

RIDGE DEVON AVE. AT CLARK. DOORS OPEN 1:30 P. M. Lionel Barrymore—"Return of Peter Grimm"

LAKE SHORE 3175 BROADWAY. Ruby Keeler, Al Jolson—"GO INTO YOUR DANCE"

CINEMA "THE MARCH OF TIME". Francis Lederer, Frances Dee—"THE GAY DECEPTION"

BUGG "Goose and Gander" KAY FRANCIS—GEORGE BRENT

DE LUXE 1141 WILSON. All Star Cast. Zane Grey's Story—"Wanderer of the Wasteland"

PLAZA 308 W. NORTH AVE. WILLIAM POWELL "THE THIN MAN"

BRYN MAWR 1125 BRYN MAWR at the "L" STATION. Francis Lederer, Frances Dee—"GAY DECEPTION"

OAK PARK

SOUTHERN 826 S. Oak Park. KAY FRANCIS, GEO. BRENT—"GOOSE and the GANDER". EXTRA—"THE MARCH OF TIME"

LAMAR Marion at Lake St. "L". Astounding Spectacle! "LAST DAYS OF POMPEII"

MOTION PICTURES DOWNTOWN

BALABAN & KATZ WONDER THEATERS

ORIENTAL RANDOLPH near STATE. 25¢. Last Day. Opens 10:15 a. m. Stage: SIX ALL STAR ACTS. Screen: George Raft, Joan Bennett, "She Couldn't Take It". ON Stage Tomorrow "HOLLY-DAY BELLES" 6 BIG ACTS plus Stage Presentation: THREE FLAMES; DONATELL Bros. & Garm; MARCY BROS. & BEATRICE; MILD BALLET FLO MEYERS; HARRY HOLMES & CO; MARK FISHER and Band. Screen! 1st Showing Loop "THE PAYOFF" Drama of smart gals and gags with JAMES DUNN, CLAIRE DODD, PATRICIA ELLIS

UNITED ARTISTS RANDOLPH AT DEARBORN. Open 8:45. Hurry! Last 6 Days! CLARK GABLE, CHARLES LAUGHTON, FRANCHOT TONE, MUTINY ON THE BOUNTY

..a PRICELESS Picture! Tomorrow! CHICAGO STATE NEAR RANDOLPH. World Premiere! NOTHING IN THE WORLD will refresh you like . . . Shirley TEMPLE, JOHN BOLES, JACK HOLT "The Littlest Rebel" 20th Century-Fox film with BILL ROBINSON • KAREN MORLEY. SURPRISE Holiday STAGE SHOW. Christmas Treasure Chest of Fun, Girls, Novelty! Chilton & Thomas musical comedy's bright dancers; "Sugar" Cane radio's 12-year-old song darling; BOB HALL; HAMMOND'S PETS; 12 MASTERSINGERS. LAST DAY "I FOUND STELLA PARISH" Kay Francis. Extra! MARCH of TIME

APOLLO RANDOLPH at CLARK. Open 8:45 a. m. Price change 1 & 6:30. LAWRENCE TIBBETT "METROPOLITAN" Virginia Bruce, Alice Brady

GARRICK RANDOLPH near CLARK. Open 8:45 a. m. Price change 1 & 6:30. Edward Arnold, Peter Lorre "CRIME and PUNISHMENT"

ROOSEVELT STATE NEAR WASHINGTON. Open 8:45 a. m. Price change 1 & 6. MARGARET SULLAVAN 'So Red the Rose' Walter Connolly

NORTHWEST

BALABAN & KATZ WONDER THEATERS

HARDING Milwaukee-Sawyer. Matinee 1:30-6:30. EDMUND LOWE, ANN SOTHERN, 'GRAND EXIT'. GIANT STAGE VARIETIES

GATEWAY 5216 Lawrence Ave. BELPARK 3231 N. Cicero Ave. Matinee 1:30-6:30. ROBERT DONAT "Monte Cristo" Hero "39 STEPS"

TERMINAL 3315 Lawrence. Op. 1:30. Opium Ring Smashed! Warner Oland, "Charlie Chan in Shanghai"

CONGRESS 2135 Milwaukee. Op. 1:30. Warren William, Patricia Ellis, "CASE OF THE LUCKY LEGS"

CRYSTAL North-California. BILTMORE Division-Damen. ALBA Kedzie-Lawrence. Mat. 1:30-6:30. Dynamite Thrills! PUBLIC MENACE JEAN ARTHUR, GEORGE MURPHY

NEW DRAKE 3548 MONTROSE. Kent Taylor, Gail Patrick, Lee Tracy—"TWO FISTED". Large Pie Baking Plate Free to Ladies

LIBERTY 3705 Fullerton—Matinee Daily. Free to Men & Women All Day. Butter Dishes. Zasu Pitts, "Affairs of Suzanne". Dionne Quintuplets—"Going on Two"

MILFORD 3311 N. PULASKI. Open 5 P.M.—15c to 6:30 P.M. Jeanette MacDonald—"The Merry Widow". Free—Chinaware to Ladies with 20c Ticket

AVON Fullerton nr. Kedzie—Mat. Daily. KAY FRANCIS, GEO. BRENT "THE GOOSE AND THE GANDER"

IRVING Crawford & Irving. BARBARA STANWYCK, ROBERT YOUNG—"THE RED SALUTE"

EMBASSY Fullerton and Crawford. LEE TRACY, ROSCOE KARNS, GAIL PATRICK—"TWO FISTED"

CROWN Division-Ashland—Kitchenware. GANGLAND THRILLER! JEAN ARTHUR—"THE PUBLIC MENACE"

ALAMO 3639 W. Chicago Ave. Mat. Daily. Free Parking—Gertrude Michael, CARY GRANT "THE LAST OUTPOST"

ADMIRAL 3940 Lawrence. Open 1:30. Today Only—Francis Lederer, Frances Dee—"GAY DECEPTION"

PORTAGE 4050 MILWAUKEE. TODAY ONLY. Zasu Pitts—"AFFAIRS OF SUZANNE"

LOGAN MILWAUKEE at SAWYER. Karen Morley, Edmund Lowe—"THUNDER in the NIGHT"

MONT CLARE Grand Ave. at Harlem. Norman Foster, Dorothy Wilson—"LAST DAYS of POMPEII"

TIFFIN 4051 NORTH AVE. Gertrude Michael, Cary Grant—"THE LAST OUTPOST"

PARK RIDGE

PICKWICK Open 6 P.M.—Free Parking. Barbara Stanwyck, Robt. Young, Hardie Albright—"RED SALUTE"

AUSTIN

PARK 5960 WEST LAKE STREET. Maureen O'Sullivan, EDMUND GWENN "BISHOP MISBEHAVES". DIONNE QUINTUPLETS—"GOING ON 2"

SYMPHONY 4937 W. Chicago. "RED SALUTE" BARBARA STANWYCK

IRIS 5743 CHICAGO AVE. Edmund Lowe, Karen Morley—"THUNDER in the NIGHT"

CICERO

TOWN Roosevelt nr. Austin—Opens 12. Francis Lederer, Frances Dee "GAY DECEPTION"

SOUTH

WARNER BROS. THEATRES—FREE PARKING

AVALON 79th at STONY ISL'D. Dumas' Dauntless Heroes Live Again "THE THREE MUSKETEERS" Paul Lukas, Margot Grahame

CAPITOL 79th at HALSTED. Joan CRAWFORD, Brian Aherne "I LIVE MY LIFE"

PICCADILLY 51ST & BLACKSTONE. WALTER ABEL—MARGOT GRAHAME "THREE MUSKETEERS"

HARPER 5240 Harper—Lee Tracy "TWO FISTED"

HYDE PARK 5312 Lake Pk.—Lionel Barrymore, 'Return of Peter Grimm'

KIMBARK 6240 KIMBARK. Mat. Daily, 15c 1:30-6:30. FREDRIC MARCH, MERLE OBERON "DARK ANGEL". BRING THE KIDDIES TO TOYLAND

MARQUETTE 63RD & KEDZIE. ANN DVORAK, JOE E. BROWN—"BRIGHT LIGHTS". EXTRA—Latest Issue "MARCH OF TIME"

JEFFERY 71st-Jeffery. Spectacle Drama! "THE LAST DAYS OF POMPEII". Added Extra—THELMA TODD Comedy

GROVE 76th-Cottage. Spectacle Drama! "THE LAST DAYS OF POMPEII". Added Extra—THELMA TODD Comedy

HIGHLAND 79th-Ashland. Gertrude Michael, CARY GRANT in "THE LAST OUTPOST". Added Extra—THELMA TODD Comedy

STRATFORD 63rd-Halsted. Warner Oland "CHARLIE CHAN IN SHANGHAI". Added Extra—THELMA TODD Comedy

W. ENGLEWOOD 63rd-Ashland. Spectacle Drama! "THE LAST DAYS OF POMPEII". Added Extra—THELMA TODD Comedy

BEVERLY 95th-Ashland. PARK FREE. Spectacle Drama! "THE LAST DAYS OF POMPEII". Added Extra—THELMA TODD Comedy

DREXEL 858 E. 63RD ST. GEORGE ARLISS "THE HOUSE OF ROTHSCHILD"

HAMILTON 71st-Paxton. Ted Lewis, Ted Healy, Virginia Bruce—"HERE COMES the BAND"

COSMO 79th-Halsted. "TWO FISTED" LEE TRACY

COMMERCIAL 9150 Commercial. Op. 11:30. Lee Tracy, Gail Patrick, Roscoe Karns—"TWO FISTED"

FROLIC 55th-Ellis. "RED SALUTE" BARBARA STANWYCK

RAMOVA 35th & Halsted—Mat. to 6:30, 20c. Madeleine Carroll, ROBERT DONAT—"THE 39 STEPS"

LEXINGTON 1162 E. 63rd. JOE E. BROWN "BRIGHT LIGHTS"

OAKLAND 3947 Drexel. "RED SALUTE" BARBARA STANWYCK

CHELTEN 79TH & EXCHANGE. Virginia Bruce, Ted Healy, Ted Lewis—"HERE COMES THE BAND"

SHORE 75th-Kingston. "TWO FISTED" LEE TRACY

HIGHWAY 6325 S. Western Ave. Open 1:30—Jean Arthur, George Murphy—"THE PUBLIC MENACE"

COLONY 3208 West 59th St. Open 6—Robert Young, BARBARA STANWYCK—"RED SALUTE"

NEW JACKSON PK. 6711 Stony Island. George Murphy, Jean Arthur—"PUBLIC MENACE"

HINSDALE

HINSDALE 20c H.T.H.S. Senior Class Play "The Late Christopher Bean". On the Stage at 8:15—Admission 35c and 50c

SOUTH

BALABAN & KATZ WONDER THEATERS

TIVOLI COTTAGE GROVE at 63rd. Mat. 1:30 to 6:30. TODAY. A Million Dollars in Laughs . . Songs . . and Radio Stars. THANKS A MILLION. DICK POWELL, FRED ALLEN, ANN DVORAK—RUBINOFF, PAUL WHITEMAN & Orch. And Many Others. "ALIAS ST. NICK"

SOUTHTOWN 63RD STREET EAST OF HALSTED. TODAY—One Day Only! Youth . . Laughter . . Music . . Love! "CORONADO" JACK HALEY, LEON ERROL, ALICE WHITE, BETTY BURGESS, EDDIE DUCHIN and his Orchestra. TOMORROW-ONE FULL WEEK WILL ROGERS "IN OLD KENTUCKY". Xmas Novelty "Alias St. Nick"

TOWER 63rd-Blackstone—Open 1:30. Hero of "Monte Cristo" ROBERT DONAT—"THE 39 STEPS"

MARYLAND 63rd-Maryland. Open 1:30. Thelma Todd-Patsy Kelly Hit. Cary Grant, Claude Rains—"LAST OUTPOST"

MIDWAY Cottage at 63d—Open 1:30. FREDRIC MARCH, MERLE OBERON, HERB. MARSHALL "DARK ANGEL". Eon Parr, Ladies Mat.—Doors Open 12 Noon

RAY "ANNAPOLIS FAREWELL" 2653 E. 75th. Mat. Dly. Sir Guy Standing, Tom Brown

WILMETTE

WILMETTE EDMUND LOWE—KAREN MORLEY "THUNDER IN THE NIGHT"

NO MAN'S LAND

TEATRO DEL LAGO MIGHTY DRAMATIC SPECTACLE! "THE LAST DAYS OF POMPEII"

EVANSTON

VALENCIA Open 1:30—Mat. Pr. to 6:30. Francis Lederer, Frances Dee "GAY DECEPTION"

VARSITY Mat. Price 1:30-6:30. Mme. Schumann-Heink, Nino Martini—"HERE'S TO ROMANCE" With Anita Louise—and "Our Gang Hit"

HIGHLAND PARK

ALCYON STAN LAUREL, OLIVER HARDY "BONNIE SCOTLAND"

Jean Schweppe Is Engaged to A. W. Armour

Announcement Is Made at Party for Mrs. Shedd.

[Continued from page 17, column 8.]

the bride of Ernest Alfred Hamill II., elder son of Mr. and Mrs. Alfred Ernest Hamill of Lake Forest. The Rev. Duncan Browne of St. James Episcopal church will read the service in the drawing room of the Morton residence at 1260 Astor street. Following the ceremony there will be a small reception at the Casino.

Miss Clarice Hamill, debutante sister of the bridegroom, will be the maid of honor, and Corwith Hamill, a Yale student, will be his brother's best man. Mrs. Walter Field McLallen III. [Chita Watson] and Charles H. Morse Jr., will be the only other attendants.

Mr. Hamill, always called Pat by his family and friends, will take his bride to the West Indies on a wedding trip and upon their return Feb. 1 they will be at home on the near north side.

Janet MacGillivray to Be Bride Dec. 26.

A quiet ceremony in the chapel of St. James' church on Thursday, Dec. 26, will climax a romance started on a North Cape cruise a year ago last July. The bride is Miss Janet MacGillivray of Durban, South Africa, and the bridegroom is William L. Jacoby Jr. of Chicago.

The Rev. Duncan Browne will read the service at 4 o'clock in the afternoon in the presence of the family after which there will be a small reception at the residence of the bridegroom's brother-in-law and sister, Mr. and Mrs. Theophilus Noel II. of 210 East Pearson street.

Mrs. Noel will be Miss MacGillivray's only attendant and Lyman Drake Jr. will serve his brother-in-law as best man. The late Mrs. Drake was Mary Jacoby. After a short wedding trip Mr. Jacoby and his bride will be at home in the Marshall Field Garden apartments.

Members of the Woman's Athletic club and their guests will see Grace and Kurt Graff in a program of modern dance impressions this morning at 11 o'clock. There will be a number of luncheon parties after the program, among the hostesses being Mrs. Edward A. Leight, who is entertaining for two sculptors, Mrs. Nancy Cox-MacCormack and Mlle. Guitou Knoop.

This afternoon Mlle. Knoop will be the especial guest of the Alliance Française at its weekly causerie at which Mrs. John Storrs, wife of a noted sculptor, will act as hostess, with Mrs. Alfred P. Shaw, Mrs. Moise Dreyfus, Miss Alice Roullier and Mrs. Dudley Root as assistants.

Thousand Children to Be Guests at Party.

Mrs. George A. Ranney, Mrs. Guy L. Bayley, Mrs. Herman L. Kretschmer, Mrs. Edward L. Ryerson Jr., Mrs. Robert G. Peck, Mrs. Patrick A. Valentine, Mrs. Theodore W. Robinson, Mrs. Edward K. Welles, Mrs. Addison L. Gardner, Mrs. I. K. Stover, Miss Margot Atkin, and Mrs. C. Ward Seabury are among those on Mrs. Angus Hibbard's committee for the annual children's Christmas benefit which is being given in the interests of needy children connected with Episcopal Church settlements in the city tonight in the grand ballroom at the Hotel Sherman. Each year about 1,000 children are entertained at the benefit and provided with clothing and other gifts.

Mr. and Mrs. Herbert L. Stern are entertaining at tea this afternoon in their apartment at 2440 Lake View avenue for Mr. and Mrs. Z. T. Nye of Shanghai, China, who are in Chicago for a few days on the last lap of an American tour which began at the San Diego fair last summer.

Mrs. Stern visited the Orient two years ago and was entertained by the Nyes in Shanghai, where he is a jade exporter. Mrs. Stern is leaving for New York this week-end for the celebration of the 80th birthday of her mother, Mrs. William Rosenberg, on Sunday.

Thorne Donnelleys at Hobe Sound, Florida.

From Palm Beach comes word that the Thorne Donnelleys and their children, Naomi and Barnes, already are occupying a cottage at Hobe Sound near Palm Beach for the winter.

The Valentine C. Bartletts, who are occupying their beautiful new home at Hobe Sound this season, had a thrilling adventure recently when they went on a hunting trip into the Everglades west of Kissimmee with Edwin Seabrook. During the night when they were asleep their boat sank in the river. Fortunately the boat was moored in shallow water and they made their escape easily.

The Kenneth G. Smiths have opened their Palm Beach villa for the season.

Chicagoans Join Arizona Colony.

Mrs. F. Edson White is leaving today for Arizona to spend a few months at the Biltmore in Phoenix. Her sons-in-law and daughters, Mr. and Mrs. William M. Spencer and Mr. and Mrs. Allan Kempe will be with her for Christmas. Mr. and Mrs. Kempe live in California.

Mrs. Allan M. Clement and her granddaughter, Joan Clement, and the Scott J. Dows have joined the Chicago colony at the Arizona-Biltmore.

Mr. and Mrs. Edward Morris and their three sons, Nelson III., Edward Jr., and William, and Mrs. Morris' brother, George Conover, left yesterday for New York to sail tomorrow on a cruise to the West Indies. Mr. Conover and the Morris family will celebrate Christmas and New Year's on board the Champlain.

After finishing an engagement with the ballet of the Chicago City Opera company Miss Helen Gillette, who now lives in Pasadena, is staying on in Chicago for a visit with her uncle and aunt, Mr. and Mrs. William Shippen Jenks. It was for Miss Gillette and her sister, Miss Marietta Gillette, that Mr. and Mrs. Jenks gave a debut party at the Fortnightly three or four years ago. Mr. and Mrs. Jenks and their niece will leave for Pasadena early in February.

* *

Federation of Music Clubs to Hear New Opera Today

The Illinois Federation of Music Clubs will sponsor the première of Eleanor Everest Freer's one act opera, "Christmas Tale," at 11 o'clock today at the Chicago Woman's Club theater, 72 East 11th street. Marian Schroeder, Maria Matyas, Frederick Mueller, and Minas Booras will be the featured artists, with a chorus and Edna Burns, organist; Marie Ludwig, harpist, and Fred Farrell, pianist, also participating. Luncheon will follow.

* *

ENGAGEMENT

Mr. and Mrs. Charles Leslie Rice of 300 7th avenue, La Grange, announce the engagement of their daughter, Barbara Francis Rice, to Boyden W. Hindman, son of Mr. and Mrs. B. E. Hindman of 124 8th avenue, La Grange. Miss Rice is a graduate of the University of Illinois. Mr. Hindman attended the Armour Institute of Technology.

Formal Frock Has Dual Role

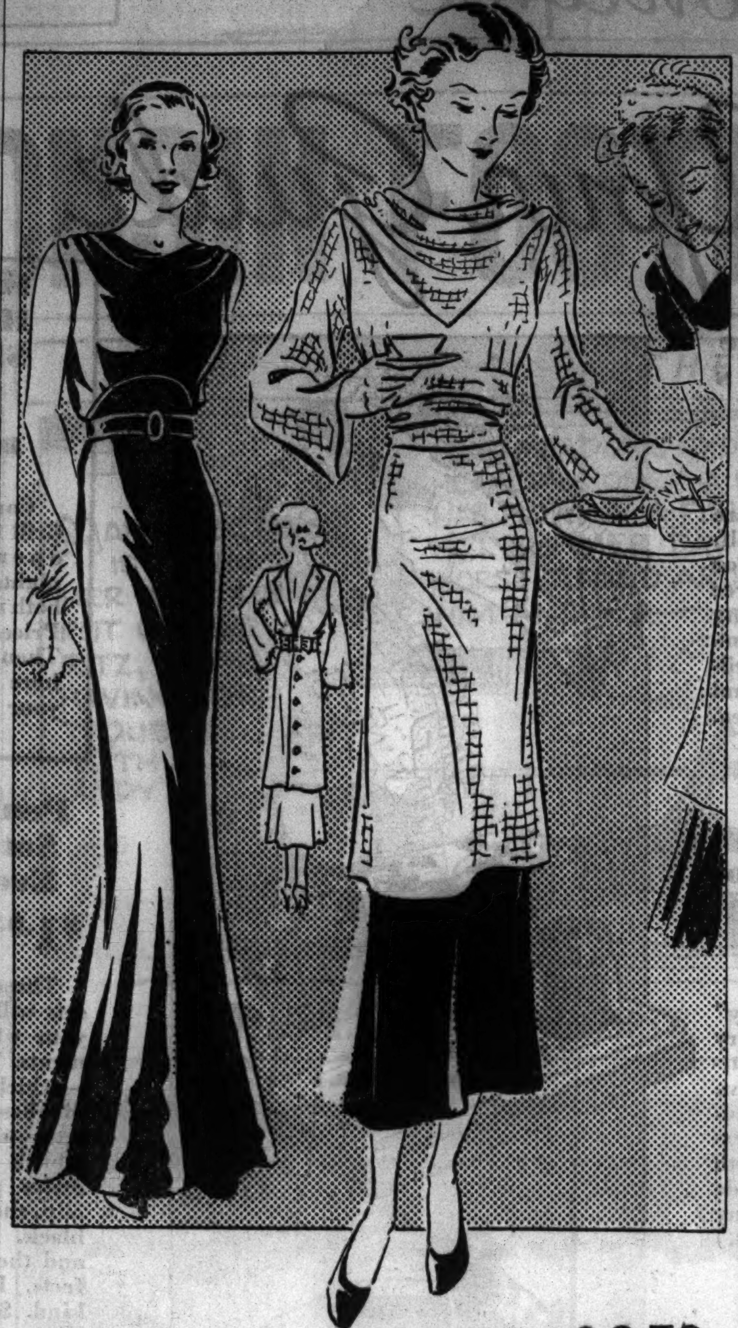

2959

WOMAN'S AND MISS' DRESS.

This metal cloth tunic dress may be made ankle length for afternoons, or in street length. The tunic is buttoned up the back, and it may be buttoned up as high, or opened as low as you wish. For formal wear, in ankle length, there is charm in the high neckline at the front, with backless décolletage. Velvet, satin, and metal cloths will be beautiful.

The pattern, No. 2959, comes in sizes 14, 16, and 18 years, and 36, 38, and 40 inches bust measure. Size 16 requires three yards of 35 inch material for street length dress, with 3½ yards of 39 inch material for the tunic blouse.

Order Blank for Clotilde Pattern

CLOTILDE PATTERN

CHICAGO TRIBUNE, P. O. BOX 537, Grand Central Station, NEW YORK CITY:

Inclosed find $............... Please send me the Clotilde Pattern listed below:

Pattern No. 2959. Size...........

Write plainly, giving sizes and number of patterns desired. Inclose 10 cents in stamps or coin (coin preferred; wrap it carefully) for each pattern.

Name ....

No. and Street ....

City ....

State ....

Pinwheels Lend Dazzling Design to Quilt Pattern

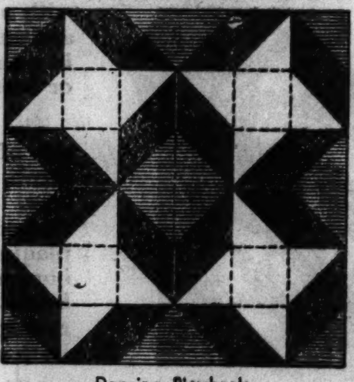

Dancing Pinwheels.

BY NANCY CABOT.

The dazzling pinwheel provides the incentive for the design of this lovely "Dancing Pinwheel" block. It is an old pattern, the first example of the block was pieced in red and white, portraying as realistically as possible the whirling, flaming sparks of a pyrotechnical wheel in motion. Any color and white may be used with equal success. The entire quilt may be made of pieced blocks, or they may be set together with alternate blocks of plain material.

Patterns of this design are 5 cents, stamps or coin. Address Nancy Cabot, Chicago Tribune, or call at one of the Tribune Public Service offices: One South Dearborn street or Tribune Tower.

Distinction of Frock Lent by Chic of Wearer

BY ANTOINETTE DONNELLY.

Every once in a while there comes word from Paris that the ten best dressed women have been named again. Always, I note, the reputations are allotted to women who, for the rest of the year, have to keep on denying they spend more than umpty-umpty thousands to sustain their dress position. As a matter of fact, it's not an enviable distinction, because the world expects something unusually distinctive every time one of the so-called ten best sticks her head out of doors. Which, in this day and age, is an impossible accomplishment.

One woman can't look that much better than other women. She may just look better to the Paris couturier with whom she leaves a larger dress sum than do others. Besides, dress alone, expensive dress that is, never distinguished a woman. It's the woman who distinguishes her clothes. It's her grooming and her own personal smartness that make one woman stand out among others.

Not that entirely, either. Her manner has much to do with it. An excellent chance to study women presented itself recently. It was an affair that brought out the so-called best dressed by the hundreds. The best dressed were not alone those with gorgeous gowns and with smart coiffures, but it was as plain as the nose on your face that the women who were really breathtaking were those with great grace of bearing and poise.

One woman wearing a gorgeous evening coat over a magnificent gown, and with hair and makeup the obvious work of an expert, made an entry so nervous and giggly that an observer commented: "You can't make a beauty out of anything but herself!"

What I'm driving at today is that old story about not having to spend your last penny on clothes, thanks to the good grooming and other avenues of instruction open to women today. By the other avenues is meant grace, manner, beautiful posture, the svelte, pliable form, and so on. With these assets polished to the limit, I claim a woman of small means can wrest the loving cup, Paris dressmaker donated, from certain of the named ten best dressed any day 'n the week.

[Copyright: 1935: By The Chicago Tribune-New York News Syndicate, Inc.]

Xmas Cash
LOANS $30 to $300
DAVIS LOAN CO.
202 S. State St.
301 Century Bldg.
Wabash 2994

Cooking Editor Reviews Facts About Extracts

Describes Tests for Real and Imitations.

Tomorrow's Menu

BREAKFAST
Chilled Pineapple Juice
Hot Rice — Cream
Cinnamon Toast
Coffee — Milk

LUNCH
Spinach and Eggs au Gratin
Perfection Salad
Spiced Fruit Cookies
Tea — Milk

DINNER
Chopped Beefsteak
Mushroom Sauce
Au Gratin Potatoes
Whole Kernel Corn
Orange and Grapefruit Salad
French Fruit Dressing
Baked Chocolate Pudding
Honey Hard Sauce
Coffee

BY MARY MEADE.

Unless there's magic for the housewife in the names Tahiti, Java, Madagascar, and the Seychelles, or unless she's of a particularly inquiring mind, she probably isn't vitally interested in the way vanilla extract is made. However, with that extract and others she does want to know how to judge for quality and how to use them to best advantage in her kitchen.

Today becomes review day, then, of these two points: What is the difference between true and imitation extracts and how can one compare flavoring extracts for flavor and aroma without an expensive trial-and-error baking program? In addition we'd like to list some of the less frequently used extracts, just in hope of stimulating interest in varying flavors.

First, there's the true versus imitation vanilla extract problem. True vanilla extract is made from the vanilla bean, together with alcohol and water. Imitation vanilla usually is made from synthetic substances of vanillin or coumarin or both, with the addition of sugar, water, alcohol, and coloring agents. Sometimes other ingredients are used—prune juice, wild vanilla beans [vanillons], and balsamic gums. In general the imitation vanilla flavors are less delicate in flavor and less fragrant than the true extracts. Containers always are labeled as to whether "pure" or "imitation."

When it comes to judging, there are a couple of good, simple tests that really bring out distinctions. Add two drops of the extract to a half glass of water in which one teaspoon of sugar has been dissolved, for the taste test. For the aroma, swish a few drops around in the bottom of an empty glass, and then sniff deeply. Be sure to wait until the pungent alcohol smell has evaporated in order to get the actual vanilla odor.

You can test for a good lemon extract in the same way, or like this: Drop a little lemon extract on half a loaf of sugar. Let this stand for a few minutes and then place the sugar on the back of the tongue. One inhales and tastes at the same time with this test, and can easily tell a fresh, true lemon flavoring from an inferior one.

Speaking of improving cookery standards, how about varying flavors? Most of us know and use orange extract and almond extract, rose extract gets an occasional break for special occasions, and we probably use wintergreen, peppermint, and spearmint once in a while.

Not many women, however, know that it's possible to buy spice extracts, like those of cloves, nutmeg, and cinnamon. [They're grand for pickles!] And few use coffee extract, or, to get into the fancier flavors, blackberry, butter flavoring, cherry, maple, pineapple, pistachio, strawberry, and black walnut!

[Copyright: 1935: By The Chicago Tribune.]

* *

Lake Forest College Gets Portrait of Durand Today

A portrait of the late Calvin Durand will be presented to Lake Forest college this evening. The presentation will be made in the Calvin Durand commons, built at the expense of Mr. Durand, by his grandson, Attorney Calvin Durand Trowbridge. Dr. Herbert McComb Moore, president of the college, will accept the gift from the descendants of Mr. Durand, wealthy Chicago wholesale grocer who died in 1911.

OCEAN STEAMSHIP MOVEMENTS.

Arrived.	At.	From.
Champlain	New York	Havre
City of Hamb'g.	Hamburg	Baltimore
Frederik VIII.	Copenhagen	New York
Pennland	Antwerp	New York
Statendam	New York	Rotterdam
Sailed.	**From.**	**For.**
Exeter	Cadiz	New York
Ile de France	Southampton	New York
Pres. Jackson	Yokohama	Seattle

Frederic's
Famous for years as... THE PEARL SHOP
we present PEARLS
HIGH IN FASHION
HIGH IN GIFT VALUE
Read the society columns—"Miss X: Mrs. T. wore pearls" (many are from Frederic's)—stage and screen stars wear pearls—choose them for sure-to-please Christmas gifts.
Especially smart are two-strand chokers
$5
Others $2, $3, $5 up to $25
Made by Frederic's

According to CULBERTSON

SUPERFICIAL THINKING.

When a player in a rubber bridge game takes an appreciable time to analyze the hand and decide his line of play, he is apt to be derided by the faster players with such biting comments as: "Another problem hand, eh, professor?" These latter are the players who, ridiculously confident of their own mental powers, feel that to think is to confess slow-wittedness. Nothing could be farther from the truth. The simple fact is that the man or woman does not live who can, in a few seconds, mentally explore all the possible combinations of play involved in a difficult hand. The mathematical computations are the least troublesome. What takes time is to determine what a given player would have bid, or played, or led if he had held certain cards or certain distributions. It is unfortunate that an age dedicated to speed should have affected even bridge.

In the hand shown below the North player was guilty of the most superficial analysis, with the result that a doubled three diamond contract was made, for a game, instead of being defeated two tricks.

North, dealer.
North-South vulnerable.

NORTH
♠ A K 9 5 4
♥ 9 2
♦ A
♣ Q J 9 8 4

WEST
♠ Q J 10 6
♥ J 10 5
♦ 2
♣ A K 10 5 3

EAST
♠ 7 3
♥ K 8 6
♦ K Q J 10 8 6 3
♣ 6

SOUTH
♠ 8 2
♥ A Q 7 4 3
♦ 9 7 5 4
♣ 7 2

The bidding:

NORTH	EAST	SOUTH	WEST
1 Spade	2 Diamonds	Pass	Pass
2 Spades	Pass	Pass	Double
Pass	Pass	Redouble	3 Clubs
Double	3 Diamonds	Double [final bid]	

The bidding, as can be seen, was rather remarkable throughout.

The play was interesting—up to a certain point. South opened the eight of spades and dummy's ten forced North's king. North returned the nine of hearts, South won with the queen, led the ace and, when North's deuce dropped [showing no more], led the third round. North ruffed with his singleton ace and then made an egregious blunder. He failed to lay down the spade ace! He "reasoned" that South would not have redoubled two spades with only a doubleton in support—not a tenable conclusion concerning a rebid spade suit and a low contract—and that, therefore, East would ruff the spade ace and use the queen and jack in dummy for discards. Discards for what, he should have asked himself. A moment's thought should have told him that the situation had been narrowed down to trumps, and a possible spade trick—no other trick was possible. The club return he made gave East all the remaining tricks for his contract. The spade ace and another spade would have promoted South's nine of trumps to winning rank.

TODAY'S QUESTION.

Question: Partner bids one club. What should I bid with: ♠ A x x, ♥ x, ♦ A x x x, ♣ K Q J x x?

Answer: With so excellent a fit in clubs, a jump response is advisable—namely, two diamonds.

Tomorrow's Hand

NORTH
♠ K Q
♥ Q J 9 6 5
♦ A K 4
♣ A Q 7

WEST
♠ A 8 5
♥ A 8 4 2
♦ Q J 9 5
♣ K 5

EAST
♠ J 10 9 6 4 2
♥ K 10 7 3
♦ 2
♣ J 3

SOUTH
♠ 7 3
♥ None
♦ 10 8 7 6 3
♣ 10 9 8 6 4 2

North, dealer.
Neither side vulnerable.
Mr. Culbertson will discuss this hand in tomorrow's article.

Write your bridge troubles and problems to Ely Culbertson, care of this paper, inclosing a self-addressed, stamped envelope.

Copyright: 1935: By Ely Culbertson.

Drifting Pair Reunited by Unity in Work

BY HUGO WESTERBERG.

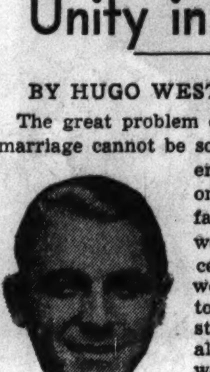

GENE SARAZEN.

The great problem of happiness in marriage cannot be solved by considering one factor only. As far as facial features were concerned a certain couple were well suited to each other but still did not get along well. She wondered why. He did not worry about it because he had his profession to occupy his attention. They had no children, so her time was rather free during the day, but, having little money, she did not go out much.

Her complaint was that her husband did not talk with her when they were together in the evenings, and was not even a good listener. Perhaps, she thought, the best thing for her to do would be to take a position again.

He was a consulting metallurgist and was working out a new process in steel making. The undertaking was ambitious, but he was certain of financial support when he had demonstrated part of his idea. Meanwhile there was much writing necessary and when his wife spoke of working again he offered to let her do his typing.

This she did, and being an intelligent person, she became interested and learned the meaning of his technical words. Noticing this new understanding on her part, he began to discuss his experiments and expectations with her, and as time went on he proved to be a great talker and she the perfect listener.

Thus happiness returned. Opposite facial features and mental traits had first attracted them to each other. His devotion to his work and her lack of objects in which to take an interest threatened to separate them. When they could meet on common ground in work, love again ruled.

Gene Sarazen, the famous golfer, has the efficient kind of eyes noticed in persons excelling in athletic activities. The upper lids partly cover the eyes and slant down outwardly, which means ability to ignore outside disturbances or irrelevant impressions and to concentrate attention on the business at hand. The heavy, dark eyebrows tell of courage in contact with people and, backed up by a full muscled mouth, give self-assurance and control. The broadness of the chin in front view signifies untiring pursuance of activities leading to a definite goal.

[The Tribune has arranged with Mr. Westerberg to make individual analyses of its readers from a photograph, preferably a profile or three-quarter view. See coupon. Photo will be returned if sufficient postage and envelope large enough for photo are inclosed. A snapshot will do.]

To Obtain a **TRIBUNE PHYSIOGNOMY CHART** describing in words and pictures

1—Your assets and handicaps in obtaining comfortable livelihood.

2—The facial and character traits of the person who will assure your happiness in marriage.

Follow These Instructions:

Clip this coupon, enclose 10 cents in stamps or coin and a photograph of yourself, preferably a three-quarter view—also a self-addressed stamped envelope, and mail to

HUGO WESTERBERG
CHICAGO TRIBUNE

Name ....
Married.............. Single........
Street Address ....
City................... State.......
(Paste this coupon, with your name, etc., on back of photograph, which will be returned to you.)

AMUSEMENTS.

ERLANGER Clk. nr. Randlf. Last 4 TIMES Mat. Sat.
MAX GORDON Presents
WALTER HUSTON in "DODSWORTH"
3 WEEKS ONLY STARTING NEXT MONDAY
MATS. EVERY SAT. AT 2:30 P. M. MATS. Also on DEC. 26, JAN. 2, JAN. 8
PULITZER PRIZE PLAY
JUDITH ANDERSON HELEN MENKEN in THE OLD MAID
Seats Now Eves. 75c, $1, $1.50, $2, $2.50 Mats. 75c, $1, $1.50, $2, Plus Tax

Tomorrow Nite at the HARRIS Direct from 504 Times in New York
BROCK PEMBERTON Presents
"PERSONAL APPEARANCE"
Sensational Comedy by Lawrence Riley
Staged by Antoinette Perry
with GLADYS GEORGE and ORIGINAL NEW YORK CAST
Seats Now Nights 50c to $2.50 New Year's Eve. $1.50-$3.50
MATINEE SATURDAY, 50c-$2

GRAND OPERA HOUSE Next Sun. Seats Now
XMAS WEEK MATS. THURS. & SAT.
VINTON FREEDLEY Presents
WILLIAM GAXTON and VICTOR MOORE
in America's No. 1 Musical Hit
ANYTHING GOES!
with BENAY VENUTA, IRENE DELROY & N. Y. Cast
Holiday Week Prices—Nights exc. New Year's Eve., $1 to $3. All Mats. $1 to $2.50. New Year's Eve., Dec. 31st, $2 to $5. Plus Tax.

ORCHESTRA HALL — TONIGHT AT 8:15 TOMORROW AT 2:15
CHICAGO SYMPHONY ORCHESTRA
FREDERICK STOCK, Conductor

AUDITORIUM Com. Thurs. Dec 26
Limited Engagement—Seats Now
MAX GORDON'S Mammoth Musical Play
Every Night—Mats., Wed. & Sat.
The GREAT WALTZ
Nights—55c-$1.10-1.65-2.20-2.75
Mats.—55c-$1.10-1.65-2.20—Tax Inc.

Paula HOWELL Soprano
KIMBALL HALL—Fri., Dec. 20, 8:15 P. M.
Tickets—50c-1.00—Plus Tax

Robert Donat Has Adventure in 'Over Night'

Critic Asks Bigger Pictures for Actor.

"OVER NIGHT."
Released through United Artists.
Produced by Mundus.
Directed by Rowland V. Lee.

THE CAST.

Dick Warren	Robert Donat
Eve	Pearl Argyle
Harry Tresham	Miles Mander
Capt. Paulsen	Roy Emerton
Bert	Graham Soutten
Ribbles	Lawrence Hanray
Bank Manager	Eugene Lehay

By Mae Tinée.

Good Morning!

Considering its mediocre photography and settings, "Over Night" is a surprisingly interesting little picture.

It's a crook drama that tells the story of a discontented young man who through an act of regretted rashness finds himself in the hands of city slickers—AND an angel. . . .

You discover the hero as a disgruntled clerk—rebelling against his humdrum existence and longing for a career in the big city. One night he just grabs some money that doesn't belong to him and hies him to London. And more things happen to him before the following morning—when again he's at the same old stand in the same old town, than you'd ever believe COULD happen. He literally runs into everything—including romance, and lives and learns more in a brief few hours than does the average hombre in a lifetime.

I can't understand why we don't have Robert Donat in bigger and better pictures. Doesn't he want to come to Hollywood? Or—what's the matter with Hollywood producers?

Miles Mander as the smooth fellow who wins Dick Warren's confidence, and Pearl Argyle as a sad and sophisticated lady—with a heart of gold, and a character that's beyond reproach, just give it a chance!—do neat work. Other players are adept. The direction, while a bit spotty, was, on the whole, pretty good.

"THE CASE OF THE LUCKY LEGS."
Produced by First National.
Directed by Archie L. Mayo.
Story by Erle Stanley Gardner.
Presented at the State-Lake theater.

THE CAST.

Perry Mason	Warren William
Della Street	Genevieve Tobin
Margie Clune	Patricia Ellis
Dr. Doray	Lyle Talbot
Spudsy	Allen Jenkins
Bissonette	Barton MacLane
Thelma Bell	Peggy Shannon
Bradbury	Porter Hall

Obituary Notice:

"The Case of the Lucky Legs" is Erle Stanley Gardner's fine detective story murdered by foul direction.

See you tomorrow!

Glamor Should Overlay Child's Christmas Day

BY GLADYS HUNTINGTON BEVANS

Has your Christmas day with your children always been quite matter of fact?

Do they wake up early and rush down in their pajamas or nighties to get their presents in the gray dawn? Or dress and come down, find their presents under the tree, and then have breakfast with the family? And play with their toys, the day broken by a good Christmas dinner?

I don't mean to belittle the fun and happiness that such a Christmas day may mean, especially if there are lots of other young relatives about. But Christmas can be imbued with something more, something less matter-of-fact [less material we might say], if something a little special is planned: a touch of ceremony, perhaps a family ritual that is gone through every year—part of a happy present and part of a happy past in years to come. The Christmases one had as a child—is there any memory dearer or more glamorous?

There are a number of ways in which you may provide the color or atmosphere to make Christmas a "red letter" day.

One family has a candlelight procession of the children and all the family, down to the breakfast table on Christmas morning, singing carols. A lovely touch of ceremony, I think.

A dozen other ideas flock to mind—games after dinner, charades with costumes planned ahead of time, a play, the singing of carols, performances by the children, reading by firelight, amateur sleight of hand—or, if you're digging into your pocket, a professional magician and a children's party.

Try a touch of ceremony to decorate this Christmas day.

[Copyright: 1935: By The Chicago Tribune-N. Y. News Syndicate, Inc.]

WEDDINGS

Mr. and Mrs. Harold C. Burnham of 6334 Sheridan road announce the approaching marriage of their daughter, Miss Marian Maxfield Burnham to George J. Aste Jr., son of Dr. and Mrs. George J. Aste of Buena avenue which will take place a week from today at St. Ignatius chapel. Father Dinneen will officiate.

Miss Burnham attended the Marywood school and Beloit college. She has been taking graduate work at the University of Chicago. Mr. Aste attended Loyola university and the Academy of Fine Arts. He and his bride will make their home on the near north side.

Announcement is made of the marriage of Miss Dorothy Mason, daughter of the late James M. Mason, and Charles R. Wiley, son of Mrs. May Wiley and Dr. Charles R. Wiley, on Saturday, Dec. 14, at St. Clement's church. Mr. and Mrs. Wiley have gone to Miami Beach on a wedding trip and upon their return about Jan. 1, they will be at home in St. James place.

WOMEN ALL OVER CHICAGO GET NEW HANDS FOR OLD IN 15 Seconds

READ WHAT THIS LOCAL HOUSEWIFE SAYS:

"I USED to be ashamed of my hands, they were so red and rough. But you ought to see them now! I would never have believed that a lotion could make hands look so soft and smooth—so untouched by housework—but I guess that's because the lotion I'm using now is *dermatic*. It works with nature. It's that wonderful Velure Lotion that dries at once and isn't a bit sticky. I don't need to wait—it softens my hands in 15 seconds!"

(signed) MRS. B. DICTOR,
1501 Morse Ave., Chicago, Ill.

Bauer & Black chemists are proud to announce the first really *up-to-date* hand lotion—quick-drying, fast-working, absolutely *non-sticky*. Because only a few drops are needed, because it dries so quickly, you can put on white kid gloves immediately after using Velure! It's not just another lotion—it's an ENTIRELY NEW KIND; and once you try it you'll say good-bye forever to the sticky, gummy, old-fashioned kind. Velure is orchid in color, delicately perfumed, beautifully but inexpensively bottled. A few drops have more actual softening value than a whole teaspoon of ordinary lotion.

MAKE THIS "Twin Elbow" TEST

Rub a few drops of Velure into the skin of the elbow—the coarsest, roughest skin anywhere on your body. *Watch it soften before your very eyes!* Watch your elbow become soft, smooth, fine-textured in 15 seconds. Compare this elbow with the other, on which you have used no Velure Lotion. You'll be thrilled by the difference!

Double your money back IF YOU'RE NOT DELIGHTED

Get a bottle of Velure Lotion at your druggist. If you're not delighted, if you don't agree it's the best lotion you ever used for your hands—simply send what is left of it to Bauer & Black, 2500 South Dearborn St., Chicago, Ill., with a letter telling what you do not like about the lotion. We guarantee to refund DOUBLE what you paid for it.

BAUER & BLACK Velure LOTION

Store Open Until 8 Tonight

Let Your Carson's Be Your Guide

OPENED!

TO SPEED YOUR BELATED GIFTS BY AIR, BY TRAIN, BY SHIP

Railway Express Office on Balcony — 1st Floor.

Bring your gifts here—and then don't give them another thought—they'll be on their way—and arrive in time for Christmas. Ask about the details of this service on the Balcony.

LAST DAY

To Order Florida Fruits

If you'll get your order in today we can still fill orders for tree-ripened Florida fruits, picked, packed and shipped the same day from the Rancho Margarita, Sebring, Florida . . . luscious oranges, grapefruit, kumquats, tangerines and honey, attractively packed in clever crates.

First Floor, State Street.

Give Her Satin Lounging Pajamas or a Negligee

$10.95 each

Whether she's a busy bee or a lady of unlimited leisure, you're playing safe if you give her the satin lounging pajamas or negligee shown here. She'll find the time to wear them! The two-piece satin pajamas come in black, red, royal, wine, Chartreuse, with eggshell sash. 14 to 20. The satin negligee has a boyish lace collar and very feminine lace vestee. 14 to 20.

Negligees, Third Floor.

We Are Match-Makers—When It Comes to Satin Lingerie

$2.95 and $5

The panties match the slip, the slip matches the gown—give her a whole set, if you want to make her happiness complete. The gown has one of the smart new high necks, with tiny buttons, and lace trims the deep yoke, $5. The slip uses lace elaborately at the top and has lace applique work at the bottom, $5. The pantie, with its deep border of lace, is priced at $2.95.

Lingerie, Third Floor.

If Carson's—Then Imported Gloves Will Win Her Hand

$2.95

And these imported kid gloves win the fashion prize for Christmas. So many styles to choose from—fashioned from skins of a fine quality. Plain slip-ons or novelty styles with corded tops, bow-knot decorations, stitched cuffs. In the group, black, white, and brown. $2.95 pair.

Gloves, First Floor.

Carson's Individual Hosiery for Smalls, Mediums, Talls

$1 to $1.95 pr.

Three lengths and three proportions! It is this feature of individual styling that makes Carson's Individual Hosiery such a perfect gift. Each size proportioned to fit—in length, in width, in foot-size. Brev—if she's small. Modite—if she's medium. Duchess—if she's tall. Priced according to kind and quality.

Hosiery, First Floor.

THE GIFT AISLES FOR SUGGESTIONS—SECOND FLOOR

Santa Has Rhinestone Bracelets Up His Great Big Sleeve

$5

These rhinestone bracelets are as bright as the season itself. They'll reign with regal splendor at every Christmas party. Three styles to choose from—glittering rhinestones set in non-tarnishable metal. A brilliant gift she won't mind having duplicated. $5 ea.

Bracelets, First Floor.

Brazilian Onyx Trays for Ashes Have Decorative Viewpoints

$3.95

They attend to the "prosy" business of receiving ashes very efficiently, but they go much further and add a real decorative note to the room scheme. In genuine Brazilian onyx with exquisite natural markings, with metal animals in bronze or verde antique finish. Two of many styles are shown. (Felt bottoms.)

Smoking Accessories, First Floor.

FASHION NEWS!

Make Way, Santa! Here's News for the Winter-Vacationers

The new muff ski-suit has zip pockets with a snug muff inside, and the trousers have zip fasteners. Knitted cuffs make for extra warmth, and there's a knitted band at the waist. It comes in brown or green with orange, navy with red. Priced at $15.00.

Assemble Your Own Ski Suit

Here are separate ski pants, $4.75—very smart, with pleats in the top and pockets—in plain navy, brown. Wear them with a double-breasted plaid coat, $7.95. And, when you like, wear the coat with other things. It comes in green, brown, blue. 14 to 20.

The Accessories in Brushed Wool

Brushed wool accessories in matching colors—white, red, orange—are a smart finishing touch. Scarfs, $1.25; Mittens, $1.95; Beret, $1; Toboggan Cap, $1.25; Socks, $1.75; Sweaters, $3.95 and $6.95.

Hooded coats of heavy fabric to cover your entire ski costume (not shown) are $10.00.

And Suede Jackets

A waist-length suede jacket, warmly lined, is something that every outdoor-sporter ought to have. This one comes in brown, hunter's green, and navy. 14 to 20. $6.95.

Sports Shop, Fourth Floor.

SKETCHES OF FASHIONS DESCRIBED ABOVE.

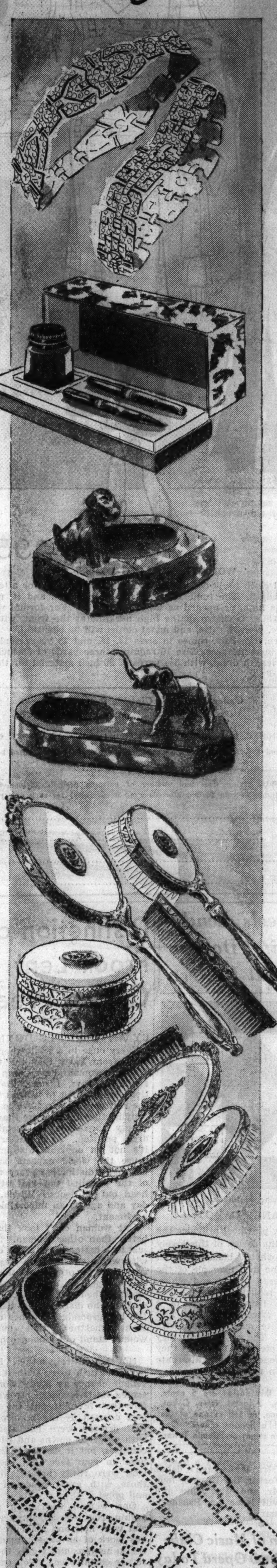

Extra Hours of Shopping Time

. . . .

Dine Here, Too

Come to the Men's Grill for dinner—it's open-house these nights, you know, for both men and women. Prices are moderate. Then you're right here to go on with your shopping.

Eighth Floor.

Pen and Pencil Set Styles for Every Writer

$1.95 to $12.50

These pen and pencil sets will brighten a lot of your what-shall-I-give moments. The maker's name—which appears on many of these pen and pencil sets—will immediately establish their prestige. Styles galore—long with clip, short with clip. Gray, black, burgundy, green, and the smart mottled effects. Priced according to kind. $1.95 to $12.50 sets. The set sketched, $5.

Stationery, First Floor.

To Be Her Best Santa—Give A Dresser Set

$7.50 and $10

These dresser sets seem to have captured all the qualities that make the perfect Christmas gift. They look frivolous, yet are really the essence of practicality; they are distinctly feminine; they are something she wouldn't be apt to buy for herself. Both styles shown have a superimposed design in Cloisonne enamel, exquisitely hand decorated.

Four-Piece Dresser Set, $7.50

Five-Piece Dresser Set, $10

The four piece set consists of a mirror, brush, comb, and powder box. There is an enamel plaque with a gold color border, and an enamel background in a choice of black, green or ivory. $7.50 set.

The five-piece set is made up of a mirror, brush, comb, powder box, and tray. It has marquise shaped Cloisonne enamel plaques with a black border, and an enamel background in black, green, or ivory. $10 set. Both are 24 k. gold plated.

Silverware, First Floor.

Hand-made Mosaic Luncheon Set—17 Pieces

$7.50

The set, composed of 8 oblong doilies, 8 napkins, and center runner, all in exquisite hand-done mosaic work, is one of those "really nice" gifts that are treasured for a long time. Fashioned of fine ecru linen crash.

Linens, Second Floor.

MERCHANDISE CERTIFICATES WHEN IN DOUBT

CARSON PIRIE SCOTT & CO

SECTION TWO
SPORTS MARKETS
WANT ADS

Chicago Daily Tribune
THE WORLD'S GREATEST NEWSPAPER

THE TRIBUNE'S TELEPHONE NUMBER IS
Superior 0100
Call this number for quick-action want ads

THURSDAY, DECEMBER 19, 1935.

WISCONSIN FOOTBALL TANGLE NEAR SOLUTION

HAWKS BATTLE CANADIENS TO REGAIN LEAD

Can Take 1st Place at Montreal.

MONTREAL, Que., Dec. 18.—[Special.]—Despite the two long jumps to New York and Montreal and the minor bruises and cuts which the players carried to both cities, Manager Clem Loughlin announced today the Blackhawks will face the Canadiens for the first time here tomorrow night in better condition than they have been in since the season opened. The Hawks will be fighting to regain a share of first place, which victory will bring them provided Detroit loses to the New York Americans.

CLEM LOUGHLIN.

A workout was held today in which the Gottselig-Morenz-March and the Trudell-Cook-Locking lines were sent through a full hour of passing and shooting, departments of the game in which these combinations have not been productive.

Manager Loughlin also directed much attention to the work of his defensive quartet, Wiebe, Levinsky, Coulter, and Burke, who last season were a tower of strength in protecting Goaler Lorne Chabot, assisting him greatly in winning the Vezina trophy.

Lepine Is Back.

Pit Lepine, rangy Canadien center, who has been out with a broken thumb sustained in a practice game prior to the opening of the season, returned to the squad last Sunday. Lepine, who has been the Montreal team's leading scorer for the last two seasons, will perform at his old post between Right Winger Wildore Larochelle and Left Winger Aurel Joliat. The latter was awarded the Hart trophy season before last.

Lolo Couture, right wing, who played with the Blackhawks for seven seasons and who was purchased from the Cleveland team of the International league, to whom he was sold last summer by the Hawks, will not be in the lineup tomorrow. He was traded to the London Tecumsehs for Joffre Desilets, a promising looking rookie, who jumped into pro ranks from the St. John, N. B., team this season.

Canadiens Have Hard Luck.

No team in the league has been beset with as many injuries this season as the Canadiens. At one time five regulars, Art Lesieur and Irvine Frew, defense players, and Lepine, Crutchfield, and George Mantha were out of the game at the same time. Three of them, Lesieur, Mantha, and Lepine, will oppose the Hawks, which may also see the return of Frew, who has been taking light workouts the last three days.

The first game between the teams this season was played in Chicago and went to the Blackhawks, 1 to 0. Immediately after tomorrow's game the Hawks entrain for Chicago, where on Saturday they will indulge in a workout at the Stadium in preparation for Sunday's game with the New York Americans.

Lineup:

CHICAGO.		MONTREAL.
Karakas	G	Cude
Wiebe	D	S. Mantha
Levinsky	D	Pusie
Morenz	C	Lepine
March	R. W.	Larochelle
Gottselig	L. W.	Joliat

Is Louis' Havana Bout On or Off? Your Guess, Fans!

Miami, Fla., Dec. 18.—(AP)—Conflicting statements from various sources today produced an air of considerable uncertainty as to whether Joe Louis, the former Chicago Golden Gloves champion, will fight Izzy Gastanaga at Havana Dec. 29. The promotor, Mike Jacobs, made it clear, however, that the fight has not yet been canceled.

Jacobs, en-route to Havana to investigate conditions, denied a Detroit report that the fight already had been called off because of political unrest and the prospects of a small gate. He admitted, however, that there was a possibility that it would be canceled or moved to the United States.

The New York promotor said he would not have any definite announcement to make until after his return.

From Havana came the word that it was all news to the officials there who are connected with the promotion. Havana is tranquil and the advance sale of seats has been good, they pointed out, and so far as they could see there was no reason why Jacobs should be worried over political conditions.

The first news that the bout might be canceled came from John Roxborough, one of Louis' managers, who told a Detroit newspaper that the bout was "off now as far as we are concerned."

THE GUMPS—NOW SHE'LL TELL ONE

THEY'LL SHOW COAST HOW FOOTBALL'S PLAYED

Eastern all-star football players, selected by coaches Andy Kerr and Dick Hanley, worked out at Dyche stadium in Evanston yesterday prior to departure for San Francisco, where they meet western stars in charity game Jan. 1. Front row (left to right) are: Crayne, Iowa; Oech, Minnesota; Train, Yale; Irwin, Colgate; Pauk, Princeton; Beise, Minnesota; Jones, Ohio State; Loebs, Purdue; Fortman, Colgate; Wasicek, Colgate, and Heekin, Ohio State. Back row (left to right) are: Coach Hanley; Constable, Princeton; Dick Smith, Minnesota; Antonini, Indiana; Stydahan, West Virginia; Longfellow, Northwestern; Lewis, Ohio U.; Francis, Alabama; Riley Smith, Alabama; Jontos, Syracuse; E. Smith, New York U., and Coach Kerr.

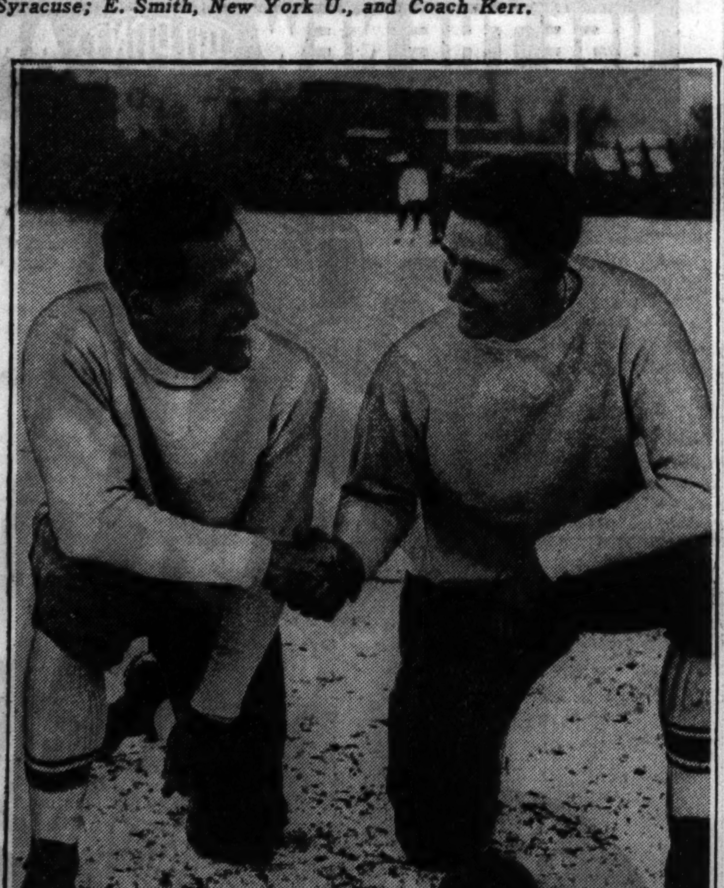

Whose team was better? Two stars have a friendly chat about the relative merits of Minnesota and Princeton, both undefeated last fall. Capt. Pepper Constable of Princeton is at the left and Dick Smith, Minnesota tackle, on the right. [TRIBUNE Photos.]

COLLEGE BASKETBALL

LAST NIGHT'S RESULTS.

George Williams, 35; Elmhurst, 20.
Morgan Park Junior, 46; Fox Secretarial, 31.
Waynesburg Teachers, 40; Carnegie Tech, 34.
North Dakota, 62; Mayville Teachers, 41.
La Crosse Teachers, 44; Columbia college, 21.
Earlham, 26; Southwestern, 23.
Augustana, 57; St. Olaf, 36.
Stephen F. Austin, 44; Baylor, 42.
Wabash, 36; Manchester, 23.
Macalester, 38; Augustana [S. D.], 25.
St. Mary's [Winona], 25; Winona Teachers, 23.
Oklahoma university, 47; Rice, 38.
Duke, 39; Catholic, 36.
Western Reserve, 47; Adrian, 36.
St. John's [New York], 35; Westminster, 26.
Wilson Teachers, 38; Shepherd State, 30.
New York, 41; California, 26.
Dartmouth, 37; Harvard, 28.
Oklahoma A. & M., 33; Arkansas, 21.
Lake Forest, 25; Milwaukee Engineers, 21.
Pittsburg Teachers, 34; Wichita, 22.
Joliet Junior, 48; Chicago Normal, 25.
Temple, 44; Georgetown, 43.
Youngstown City, 21; Allegheny, 14.
New York Celtics, 58; Salem college, 43.
Hampden Sydney, 36; St. John's [Annapolis], 30.
Washington college [Maryland], 34; Upsala, 29.
Jamestown [N. D.], 28; Huron, 25.
Hebron Junior, 28; York, 27.
Northern Optometry, 33; American college, 12.
St. Benedict's, 28; Bethany, 25.
Utah State, 48; Nevada, 30.
Cape Girardeau, 31; Rolla Mines, 21.
Brigham Young, 54; Hastings, 30.

Talking It Over

BY ARCH WARD.

[Copyright: 1935: By The Chicago Tribune.]

FAMOUS athletes of the last decade haven't been so hot as Thespians, according to one of the big theatrical booking agencies. . . . Jack Dempsey was one of the few who always made it possible for the theater which booked him to make money. . . . Another money making act was Hack Wilson, Gabby Hartnett, Kiki Cuyler, and Cliff Heathcote. . . . It was booked only four weeks, all in Chicago, but packed the Oriental, Uptown, Paradise, and Tivoli theaters at every performance. . . . Sports celebrities who were box office flops included Babe Ruth and Gene Tunney. The biggest disappointment of all was Jim Londos. . . . The Oriental theater, Chicago, paid him $5,000 for a week and did the smallest business that week in its history. . . . Still Londos went into Madison Square Garden, New York, a week later and packed the place wrestling one of his favorite foes. . . . Our informant recalls that Rube Marquard was quite a hit when he appeared in vaudeville with his wife, Blossom Seeley. . . . He also remembers that Jim Corbett and Bob Fitzsimmons were big theatrical drawing cards, but that Jim Jeffries had no pulling power. . . . He marvels that Joe Louis recently turned down an offer of $5,000 for a week's work at the Regal theater on Chicago's south side. . . .

Carl Reynolds, former White Sox, who returned to the Washington Senators Tuesday, never was contented with the Comiskeys, though he drew a salary of $12,500, which is more than he ever got with the Senators, Browns, or Red Sox. . . . Bronko Nagurski, Bears' full back, will have a growth removed from his hip within the next few weeks and he expects to be back in old form when the squad reports for work next fall. . . . Dutch Clark, half back on the Detroit Lions, champions of the National Professional Football league, is blind in one eye. . . . Jimmy Dykes, who had planned to go to California by train for the first time, come Feb. 20, has changed his mind and for the fourth time will go out on a steamer via the Panama canal. . . . Pacific coast football fans rate Jimmy Coffis, Stanford half back, as the best safety man seen out there in years. . . . He catches punts on the dead run, just like Augie Galan grabs them in left field. . . .

Russell Saunders, former Southern California and Green Bay football star, is helping to direct the filming of "The Living Dead," now in production at the Warner Brothers studio, Hollywood. . . . Charley O'Leary of Chicago, coach of the St. Louis Browns, soon will be made a member of the faculty in the Ray Doan school for baseball, conducted each winter at Hot Springs, Ark. . . . O'Leary's boss, Rogers Hornsby; has been a professor in the school since it was organized. . . . Coach Ralph Jones of Lake Forest college first earned athletic fame as a bicycle racer. . . . Lester Stoefen, pro tennis star, and Ruth Moody, movie actress, are thinking of matrimony. Buster Crabbe, Olympic champion, swims a mile every day to keep in shape for his Tarzan rôles. . . .

Horton Smith's $2,500 victory in the Miami-Biltmore open raised his total winnings since he broke into the big leagues in 1929 to more than $45,000. . . . His best year was 1929, when he collected $15,000, and his poorest 1932, when he picked up only $3,500. . . . Harry E. Radix, who recently retired as president of the Chicago District Golf association, estimates that business, golf tournaments, and ice skating carnivals have kept him traveling 24,000 miles since last Feb. 19. . . . Johnny Kopcha, brother of the Chicago Bears' linesman, was among the freshmen who won football numerals at Marquette this year. . . .

Ten Years Ago Today—Tim Lowry, captain of the Northwestern football team, was chosen the most valuable player to his team in the Big Ten and was awarded THE TRIBUNE trophy, a sterling silver football. . . . Walter Eckersall put five midwest players on his all-American football team. . . . Paddy Carr's boxing show netted $30,000 for the poor of Chicago. . . . The New York Giants purchased Andrew Cohen, shortstop of the Waco club of the Texas league.

EASTERN STARS WORK OUT AT N. U. FOR COAST GAME

Kerr, Hanley See Victory for Charges.

Snow flurries and a frozen gridiron failed to keep the all-star East football team from holding a brisk workout at Dyche stadium yesterday afternoon. The squad, consisting of 22 players, assembled from 14 colleges and universities, will meet an all-star team of west coast players in San Francisco on New Year's day in the annual charity game for the Shrine's hospital for crippled children.

This year's game will be the eleventh of the series. The West holds a margin of seven victories to three for the East. Coaches Andy Kerr of Colgate and Dick Hanley, formerly of Northwestern, who have been in charge of the East contingent for the last eight years, were enthusiastic over their squad's chances this year.

Nine Captains on Team.

Both coaches proclaimed the team bigger and stronger than any previous outfit. Nine of the 22 players on the team were captains of their respective elevens last fall. They are Joe Stydahan, West Virginia; Riley Smith, Alabama; Art Lewis, Ohio university; Wally Cruice, Northwestern; Pepper Constable, Princeton; Ed Jontos, Syracuse; Dick Crayne, Iowa; Charlie Wasicek, Colgate, and Gomer Jones, Ohio State.

In yesterday's workout the squad was split into two elevens, each running signals under the supervision of the respective coaches. The midwestern members of the squad were placed on one team, and the boys from the east and south were on the other eleven.

Headquarters at Berkeley.

The squad left last night at 9:45 o'clock over the Chicago and North Western railroad. Brief stops will be made at Grand Island, Neb., and Ogden, Utah. Upon arrival on the coast, headquarters will be established at the University of California at Berkeley.

DENVER CENTER PICKED.

San Francisco, Cal., Dec. 18.—(AP)—Selection of Harold Campbell, shifty Denver university center, to play on the West team in the annual East-West football game here Jan. 1, was announced today.

Percy Locey and Babe Hollingbery, West team coaches, said Campbell will replace Wagner Jorgenson, St. Mary's college center, who is unable to play because of injuries.

The West coaches said they expect to select a replacement for Malcolm Fiese, injured St. Mary's quarter back, tonight.

SILVER SKATES DERBY

Please enter me in the Chicago Tribune Silver Skates Derby to be held Jan. 11 and 12 at Garfield park.

Name ____________

Address ____________

City ____________

Club ____________

Age ____________

Place cross in square opposite race you wish to enter. A skater may compete in only one division. Print name plainly in pencil. Entries close at midnight Sunday, Jan. 5, with Wilfrid Smith, Sports Department, Chicago Tribune.

☐ Men's Senior, 18 and over.
☐ Boys' Intermediate, 16 and 17.
☐ Boys' Junior, 14 and 15.
☐ Boys' Juvenile, 12 and 13.
☐ Boys' Midget, under 12.
☐ Girls' Senior, 16 and over.
☐ Girls' Junior, under 16.

In the WAKE of the NEWS

SILVER FOOTBALL.

RETURNS are coming in from members of the board of award to determine ownership of THE CHICAGO TRIBUNE'S twelfth annual Silver Football, actual size, given to the Big Ten player adjudged of greatest value to his team for the season of 1935.

These ballots, often accompanied by letters explaining reasons for the choices, show the same careful and conscientious consideration of the question as those of past years. From one of the Big Ten officials are these words:

"I vote No. 1, Edward Gryboski, Illinois; 2, Jay Berwanger of Chicago.

"Gryboski is the 'forgotten man' of western football. He is a marvelous guard, deserves all-American rating, has never missed a practice in four years, spring or fall, except when ordered away from the field by Zuppke because of injury.

"Eddie has slaved all the time, working his entire way the four years, maintained a B plus average in scholarship, and has been the inspiration which has made Illinois tough even in the leanest of years with probably the poorest material in all this time.

"Berwanger is a wonderful player and deserves all the nice things that have been said about him, but for 'real contribution' I take my hat off to Gryboski."

Another judge says:

"There were a great many years when I have had a very hard time making up my mind, but this year Mr. Berwanger has been so outstanding, both as a player and as an inspiration to his team, that so far as I am concerned the choice is rather easy.

"This does not mean there are not other very valuable players this year, and in fact I feel that Dick Crayne of Iowa, Gomer Jones of Ohio State, or Bill Renner of Michigan might have won other years. My second choice is Dick Crayne of Iowa, who certainly is not very far behind even Berwanger."

* *

Christmas Nears.

Sing a song of Christmas
With all the gifts to buy!
Four and twenty relatives
Will raise a hue and cry
When the day is over
If no gifts we bring!
So down into our jeans we'll go—
"O, death, where is thy sting!"
Nettie Taylor.

* *

That Fish Bowl Game.

Wake: I notice you're seeking an opponent for Spearfish Normal in the Fish Bowl football game, so I suggest Kingfisher, Okla., high school. In the meantime you might consider Magnolia A. & M. and Rose Poly for the Flower Bowl game, and Whitewater Teachers, College of the Pacific, Potomac college and River Falls Teachers for the Water Bowl, with Baker U. in the Mixing Bowl contest.
Jay Wyatt.

I suggest Gill Institute as an opponent for Spearfish Normal in the Fish Bowl contest.
B. E. E.

* *

This Wake Is Conducted by Harvey T. Woodruff
Help! Help!

* *

From a Thinker's Dictionary.

Prayer—Preserver of the tender fruits of faith.

Deeds—Coin of exchange between friends.

Truth—Law of spiritual gravity.
Joseph Sadony.

* *

Traffic Lights.

HTW: It's the season to dust off that old one about the motorist who told the judge he thought the red and green trafic light signals were Christmas decorations.
Zig from Fairbury.

* *

Dumbbell Pomes.

Now softly football fadeth from these parts,
Deserted stand the stadia [that's plural].
Some sports avail, but otherwise
The big town hibernates like pastures rural.
And speaking of hibernation, jocund pastime,
I don't suppose, Harve, yours or another paper'll
Care a great deal, but if I had my way,
I'd like to go to sleep until, say April!
Matt De Cronin Walsh.

* *

Do You Remember 'Way Back When:

Ed Graham had a bicycle shop in "Bicycle Row" at Madison and Ashland where he showed a buggy-truck which afterward became known as the Graham truck, one of the first trucks run by gasoline?—L. H. Winterson.

REGENTS MEET ON MEANWELL, SPEARS FIGHT

Faculty Board Ends Investigation.

Madison, Wis., Dec. 18.—[Special.]—After hearing again the denial of Dr. Walter E. Meanwell, athletic director, that he had anything to do with the circulation of a petition asking the resignation of Dr. Clarence W. Spears, football coach, the University of Wisconsin faculty athletic board was debating tonight the nature of its recommendation, if any, to the board of regents, which meets tomorrow to study the controversy.

DON MURRY.

The faculty board completed its nine day investigation shortly after noon today. Meanwell, first to be called, was closeted with the board for nearly three hours, his third appearance before that body since the circulation of a petition asking Spears' resignation by Captain-Elect John Golemgeske shook the campus nearly two weeks ago. Others who appeared before the board today were Henry Kromraj, a reserve tackle, and Art [Dynamite] Mansfield, assistant freshman football coach.

Meanwell Seems Confident.

Meanwell, who presumably was questioned relative to the charges brought by Golemgeske that he instigated the petition, emerged from the session smiling and apparently confident. He refused to discuss the nature of the conference. As he walked through the outer office of President Glenn Frank adjoining the conference room, he spied a copy of "Sawdust Cæsar," George Seldes' exposure of Mussolini's dictatorial methods. He stopped and turned its pages with interest.

All questions regarding the situation were referred by him to members of the board, who in turn had nothing to say.

Prof. Andrew T. Weaver, board chairman, President Frank, and regent, Harold M. Wilkie, board secretary, refused to comment on what action was probable.

May Turn Over Findings.

"We are going over the whole situation on the basis of testimony given by players, coaches, and others connected with the conduct of university athletics," President Frank said. "I am not prepared to say whether we will make a recommendation to the regents or whether we will turn our findings over to them."

Dr. Meanwell was called before the athletic board for the fourth time shortly before midnight. The board had been in session more than eight and one-half hours since the last witness was called early this afternoon.

During a short recess President Frank again discredited the rumor that the board had recommended exoneration of Meanwell to the regents.

Circulate Meanwell Statement.

Other developments today were the reported widespread circulation of Dr. Meanwell's 2,000 word statement explaining his side of the controversy and the publishing of a letter from Don [Jab] Murry, former Wisconsin football star, in which he asked consideration for Coach Spears' job in 1937.

Letters containing as many as five and six copies of Meanwell's statement were received today by several Madison residents and it was reported that others had been mailed to various Wisconsin cities.

Murry's application was received in letters to Meanwell and Walter Alexander, Milwaukee, alumni member of the faculty athletic board. He wrote he would like to take over the job and bring as his assistants three former Chicago Bear professional teammates, Laurie Walquist of Illinois, Luke Johnsos of Northwestern, and George Trafton of Notre Dame.

Hiring of professional players as coaches in the Big Ten was made possible at the recent conference meeting.

Spears Set for 1936?

"From watching the 1935 Wisconsin team," Murry wrote, "it was obvious they lacked knowledge of fundamentals of the game. Being fully aware of the conditions at Wisconsin at the present time and understanding that Dr. Spears is going to be retained next year, the best I can hope for is to have this considered for 1937."

Murry played part of the 1922 season as a tackle at Wisconsin before being declared ineligible on charges of professionalism for participating in the famous Carlinville-Taylorville game in southern Illinois.

Augustana Defeats St. Olaf Quintet, 57-36

Rock Island, Ill., Dec. 18.—[Special.]—Augustana handed St. Olaf its second defeat in five days tonight, 57 to 36.

MULLEN IS HOME WITH CONTRACT BAG CHOCK FULL

Still Hopes for Louis Bout at Detroit.

James C. Mullen, Chicago Stadium co-matchmaker, yesterday returned from a shopping tour in New York toting a grip containing contracts of outstanding boxers and wrestlers for appearances at the Stadium and Detroit Olympia in December, January, and February.

JIMMY McLARNIN.

In addition to the heavyweight wrestling bout involving Champion Dan O'Mahoney and Man Mountain Dean at the Stadium Dec. 27, the matchmaker completed details regarding Joe Louis' two engagments under the joint auspices of the Stadium and Mike Jacobs, who holds an option on the former Chicago Golden Gloves champion's services, one at the west side building and the other at the Olympia. It also was revealed that Jimmy McLarnin, former welterweight king, may fight at the Stadium in February.

Canzoneri, Roth Ready.

Mullen added that Tony Canzoneri, lightweight champion, and Al Roth, a leading challenger, are ready to box here, and so is Lou Ambers, the Herkimer Hurricane, and Eddie Mader, young eastern heavyweight. Announcement of Louis' fights here and in Detroit will not be made until after it is learned whether or not the Brown Bomber's match with Izzy Gastanaga at Havana Dec. 29 will go on as scheduled, it was said.

John Roxborough, Detroit manager of Louis, has announced that the match is canceled and Mullen and his partner, Nate Lewis, intimated as much. Nevertheless, official status of the encounter will not be learned until today, when announcement is to be made by Jacobs, who is going to Havana to size up the situation. Jacobs yesterday said the bout has not been canceled.

May Fight Izzy at Detroit.

In the event the Havana bout does not go on, Gastanaga will come to this country and fight Louis at the Olympia late next month or early in February, it was reported, with the Stadium also being considered as the site for such a bout Jan. 17. Charley Retzlaff, Leonard, N. D., has been given first choice for the match here against Louis, but this setup may be revised. Johnny Risko, the Cleveland trial horse, also is being considered for a match against Louis.

Be that as it may, Stadium officials are more interested at the moment in the impending mat match between Dean and Champion O'Mahoney than anything else. Efforts are being made to force O'Mahoney to put his gold belt, emblematic of the crown, at stake against Dean.

Amateur shows will be held tonight at the Illinois Athletic club, 112 South Michigan avenue, and the Armory in Aurora, Ill. Four boxing bouts and two wrestling matches have been arranged at the I. A. C. by Johnny Behr, athletic director. A crowd of 800 have made reservations to attend the show, being presented in honor of the club president, R. A. Sundvald. Danny Spunt has announced the following bouts for presentation at the Aurora armory:

Frank Talaber vs. Rex Rachenmacher, light heavyweight wrestlers.
Harry Peck vs. Vince Pellegrini [5].
Walter Clark vs. Sherman Edwards [5].
Spider Weaver vs. Frank Kidd [3].
George Barr vs. George Poulos.
George White vs. Joe Lewis [3].
Jesse Walker vs. Lupo Munos [3].

Amateur shows tomorrow will include those at Loyola university gymnasium and Madison Athletic club. St. Norbert college, West De Pere, Wis., will be the opposition of Loyola boxers in nine contests. Frank Noto and Tito Taylor, bantamweights, will meet in one of seven matches at the Madison club.

Davey White will box Jack Knight, Sailor Born is matched with Art Brewer, and Jimmy Bell will oppose Gary Baldwin in three matches at four rounds on the card topped by a ten rounder between Laddie Tonelli and Billy Miller at Cicero stadium Saturday night.

F. M.

KENNEALLY TO BOX ADLER ON C. Y. O. PROGRAM

The last regular C. Y. O. weekly boxing shows of 1935 will be presented tonight at the C. Y. O. Center gym, 31 East Congress street.

Heading the card of eight all-star bouts will be the heavyweight match between Tom Kenneally, 1934 C. Y. O. heavyweight champion and Mike Adler, present holder of the title. Kenneally, who is attending Campion academy on a Bishop Sheil scholarship, will be making his first appearance on the C. Y. O. boxing card in six months.

Another outstanding bout will be between Hiner Thomas, present holder of the 160 pound title, and Mitchell Janus. The card:

Tom Kenneally vs. Mike Adler, heavyweights.
Hiner Thomas vs. Mitchell Janus, 160 pounds.
Chris Schuessler vs. Sig Ligocki, 180 pounds.
Johnny Kelly vs. Frank Alis, 138 pounds.
Harry Meyers vs. William Youngblood, 147 pounds.
Bob Chan vs. Bud Boney, 135 pounds.
Walter Balasa vs. Stanley Tomczyk, 126 pounds.
Mario Christopher vs. Dave McCarthy, 126 pounds.

George Williams Basket Team Beats Elmhurst, 35-20

George Williams college defeated Elmhurst, 35 to 20, last night at Elmhurst. George Williams led at the half, 17 to 15.

TERRY AND THE PIRATES—TURNING POINT

Reg. U. S. Pat. Off.: Copyright, 1935, by Chicago Tribune-N. Y. News Syndicate, Inc.

ILLINI ARRIVE TONIGHT READY TO PLAY DE PAUL

Champaign, Ill., Dec. 18.—[Special.]—After a final practice in the afternoon Coach Craig Ruby will lead a squad of eleven Illinois basketball players to Chicago tomorrow night where they will await their first hard test of the season against De Paul in the Chicago Stadium Friday night.

The Illini hope to obtain revenge for the 29 to 26 defeat they suffered at the hands of De Paul here last season. Many Illinois alumni and students home for the holiday recess will attend the game.

Illini Show Improvement.

Against DePauw Tuesday night the Illini continued to show improvement, but the Greencastle five was below its customary standard, it is believed, permitting the Illini to make the game a runaway.

Whether Harry Combes will start at forward or guard is an unsettled question which leaves the starting lineup in doubt. Ruby will select two forwards from Combes, Jim Vopicka, and Howie Benham. This also makes the guard positions uncertain with Combes, Wib Henry, and Howie Braun to be chosen from.

Les Lindberg of football fame has won a place on the traveling squad as a sub guard. Another recruit from the gridiron, Lowell Spurgeon, who has been worked at guard, will probably be shifted to a reserve forward position.

N. U. EXPECTS SHAKEUP

A shakeup involving several starting positions on Northwestern's basketball team is in prospect as the team prepares for its next encounter against Michigan State at Patten gymnasium Saturday night. Monday night's defeat at the hands of Notre Dame has caused Coach Dutch Lonberg to look around for some lads who can inject more speed into the starting lineup.

Among the players who may be nominated for starting berths are Fred Trenkle, accurate shooting sophomore forward from Bloomington, Ill., and Del Pendergast, reserve forward. These two players added the punch to the Wildcat attack in the second half of the Notre Dame game.

FIVE GAMES FOR PURDUE

Lafayette, Ind., Dec. 18.—[Special.]—Purdue's basketball team, with three straight victories, settled down today to preparation for a holiday schedule that will send the Boilermakers against five of the country's strongest teams within nine days.

The Boilermakers, who already have defeated Western State, De Paul, and Xavier, will start out Saturday night against Butler at Indianapolis in the third successive game away from home.

Monday night Purdue will meet Notre Dame's undefeated quintet here in the Jefferson High school gymnasium, while a week from tomorrow California will be here for an intersectional tussle.

The Boilermakers will leave for the east immediately after the California game, tackling N. Y. U. in Madison Square Garden a week from Saturday and then meeting Temple at Philadelphia on Monday night, Dec. 30.

Australian Squad Beats South African Cricketeers

[Chicago Tribune Press Service.]

DURBAN, SOUTH AFRICA, Dec. 18.—The touring Australian cricket squad defeated a South African team today by nine wickets. It was the first match of the Anzacs' present campaign.

YOU'LL LIKE IT'S FINER FLAVOR
Wood-Stock Kentucky Straight Bourbon Whiskey Walter P. Powers Chicago
No Better Whiskey at Any Price!
WALTER P. POWERS
CHICAGO
Fine Whiskeys Since 1908
Wood-Stock
KENTUCKY STRAIGHT BOURBON WHISKEY

St. George Prep Basketball Tourney to Open Tonight

The second annual St. George Catholic High school's pre-season open basketball tournament will start tonight with the St. George and Lewis Holy Name Tech, Lockport, Ill., teams meeting in the opening game. The game will start at 8 p. m.

The original opening game of St. Mel vs. St. Hedwig's of South Bend, Ind., was canceled when the South Bend school withdrew late yesterday afternoon. The withdrawal of the St. Hedwig entry pushes back the initial appearance of St. Mel, defending champion of the tournament, until 2:30 tomorrow afternoon when it will meet De La Salle. Only eighteen of the original total entry of twenty-three teams will go to the post.

First Start for Lewis.

The Lewis Holy Name team will be making its first appearance in this meet. It is understood that Coach Bernie Ward, former University of Illinois player, has molded a strong five.

All of the Lockport players are veterans. Joe Fallon, center, is 6 feet tall. Jerome Dryz and Francis Maier, guards are 6 feet 2 inches and 6 feet tall, respectively. The two forwards, Felix Szcinski and Ervin Forkish are 5 feet 8 inches in height. The team as a whole is very speedy.

St. Patricks to Play.

The St. George quintet is built around Bob Calihan, 6 foot 3 inch center who has scored 77 points in five practice games.

The rest of the St. George regulars are Al Marinier and Ed Schell, forwards, and Tony Tortorello and Francis O'Donnell, all of whom are around 5 feet 9 inches in height. Jack Tierney Jr., son of the coach of St. George a member of the lightweight team during the season, will be in uniform ready to step in tonight's game at a moment's notice.

In the second game tonight the St. Patrick's team, which finishsed as runner-up last year, will meet Mount Carmel, which is making its first appearance in the meet.

TONIGHT'S GAMES.
8 p. m.—St. George vs. Lewis Holy Name Tech.
9 p. m.—St. Patrick's vs. Mount Carmel.

GAMES TOMORROW.
2:30 p. m.—St. Mel's vs. De La Salle.
3:30 p. m.—Weber vs. St. Ignatius.
4:30 p. m.—Winner of tonight's 8 o'clock game vs. St. Mary's, Michigan City, Ind.
7:30 p. m.—St. Bede, Peru, Ill., vs. St. Rita.
8:30 p. m.—Winner of tonight's 9 o'clock game vs. Central Catholic, Hammond, Ind.
9:30 p. m.—De Paul vs. Leo.

KEARNS ARRIVES WITH HANK BATH, NEW TITLE HOPE

Jack Kearns, former manager of Jack Dempsey, arrived last night from Los Angeles, Cal., accompanied by his heavyweight hope, Hank Bath of Fort Morgan, Colo. Kearns expects to continue his journey to New York after Bath engages in a proposed bout in the second round of a heavyweight elimination tournament at the Coliseum next week.

Bath, 20 years old, 6 feet tall and weighing 185 pounds, has had 36 fights. He won them all, 35 by knockouts, Kearns said. Chicago fans will get their first glimpse of Bath at Trafton's gymnasium tomorrow afternoon.

Date Is Set for National College Wrestling Event

Lexington, Va., Dec. 18.—(AP)—The national intercollegiate wrestling tournament, which will be the semifinal Olympic tryout, will be held at Washington and Lee university here March 20 and 21, 1936, university athletic authorities announced today. Winners in the national collegiate meet will meet the champions of the A. A. U. tournament to be held in Chicago, to decide who will represent the United States at the Olympics in Germany next summer.

Two 3 WEEK ALL-EXPENSE
Circle "Cruise Tours" to MEXICO including HAVANA and the PANAMA CANAL
from $325 First Class $270 Tourist
Leave Dec. 31st or Jan. 14th
Here's the Story "in a Nutshell"
It's a real travel "bargain". Inclusive rates from Chicago or St. Louis ... home town to home town. You travel by train in air conditioned Pullmans (lower berth included in rate), by motor coach, and by one of the giant Panama Pacific liners. You have seven fascinating days in Old Mexico (Mexico City, Cuernavaca, Acapulco), eleven days aboard ship on the sparkling "Sunshine Route" via Panama and the Caribbean. Rates include room and meals afloat and ashore (except meals on train), extensive sightseeing by motor car, guides, transfers, etc. All the fun of travel ... without the bother. But if you wish to arrange for your own hotel accommodations, sightseeing, etc., rates for the transportation only are from $230 First Class, $175 Tourist, from home town to home town.
Ask Your Travel Agent for complete information about this fascinating vacation cruise tour—or call
Panama Pacific Line
216 North Michigan Ave. Randolf 6840

PIRATES ACQUIRE ROOKIE PITCHER AND INFIELDER

Pittsburgh, Pa., Dec. 18.—(AP)—The Pittsburgh Pirates announced today the purchase of a young right hand pitcher of the Middle Atlantic league and a hustling infielder from the Bi-State league.

Both John Wasco, six feet three inch pitcher, last year with Portsmouth, O., and John Duncan Barkley, with Danville, Va., will report to the Pirates' spring training camp at San Antonio next spring.

Both are 20 years old and are expected to be farmed out next season.

THE MAN BEHIND THE BAR WILL TELL YOU:
YES SIR! THIS IS A STERLING ALE TOWN NOW!
● Wherever you go, it's the same story ... "Mine's Ale — Sterling Ale!" Mellow, creamy, smooth as silk—with a lift and glow all its own—it's better because it's real Ale, brewed differently on an old English formula. And brought to you with its delicious flavor and sparkle guarded in good brown glass by the modern "Stubby" bottle that you just pour and throw away! Do as thousands are doing—call for Sterling Ale today!
"STUBBY" THROW-AWAY BOTTLE A HIT, TOO
1. No Metal to Spoil Flavor
2. Saves 28% Storage Space
3. No Deposits...No Returns
4. Holds Full 12 Ounces (Same as tall bottle)
Sterling RARE OLD English Style ALE
STERLING BREWERS, Inc., Evansville, Ind.
America's Most Experienced Ale Brewers
IF YOUR DEALER CAN'T SUPPLY YOU, PHONE
STERLING BREWERS, INC.
Chicago Office, CENtral 5225
For Name of Distributor Nearest You

LOYOLA MEETS IOWA TONIGHT; 2D BIG TEN FOE

Loyola university basketball team will meet the University of Iowa at 8:15 o'clock tonight at the Loyola gymnasium. Iowa will be the Ramblers' second Big Ten foe. Loyola lost to Indiana last Saturday, 32-25.

Ed Calihan, one of Coach Lennie Sachs' three veterans and regular forward, may not start because of an injury received in the Indiana battle. Sachs can not fill Calihan's position and still present a tall squad against the Hawkeyes.

Loyola Players Jittery.

Sachs' other difficulty is calming down his young squad. With the entire team composed of underclassmen, a general nervousness has gripped the men as they face their second conference opponent. Gart Winkler, regular sophomore forward, in particular showed a tenseness against Indiana, blowing several easy push-up shots. Gart's floor play, however, was all that could be expected.

For the first time in two years, Ed Murray was unable to control the tipoff at center against Indiana. He found Fechtman's 6 foot 9 inch height too much of a handicap. Murray's opponents in the Iowa game will be almost as tall. Floyd DeHeer, a 235 pound sophomore, stands 6 feet 7 inches, with Jack Drees, another sophomore, 6 feet 5 inches, and Matt Walsh, reserve last season, an even 6 feet 6 inches.

Barko Leads Hawkeyes.

Leading the Hawkeye quintet will be Capt. John Barko, fourth among conference scorers last year. Sid Rosenthal of Chicago is Iowa's only other major letterman.

Probable lineups:

IOWA.		LOYOLA.
Barko	R.F.	Winkler
Rosenthal	L.F.	Calihan-Shean
Walsh	C	Murray
Thompson	R. G	Colen
Van Ysseldyk	L. G	B. Brennan

Pairings for Prep Basket Tourney Are Announced

Pairings for the University of Chicago's sixth annual prep basketball tournament, held during Christmas week, were announced yesterday. The tourney, which opens at 1 p. m. on Thursday, Dec. 26, will bring together 32 city high school teams in a six day meet.

Amundsen and Austin will meet in the opening engagement. Hirsch, third place winner last year, is the only semi-finalist of the fifth tournament to play in the first day's first round matches. Hirsch meets Old Phillips at 7 p. m. Lane, champion of the last two years, meets Wells at 5 p. m. Friday, Dec. 27; Hyde Park, runner-up last year, meets McKinley at 4 p. m. Friday, and Roosevelt, fourth last year, plays Manley at 8 p. m. Friday.

Announcement of the pairings was delayed in order to minimize the possibility of advance scouting. The first round pairings follow:

THURSDAY, DEC. 26.
1 p. m.—Amundsen vs. Austin.
2 p. m.—Old Phillips vs. Englewood.
3 p. m.—Parker vs. Farragut.
4 p. m.—Sullivan vs. Marshall.
5 p. m.—Lake View vs. Kelvyn Park.
7 p. m.—Hirsch vs. New Phillips.
8 p. m.—Senn vs. Foreman.
9 p. m.—Fenger vs. Lindblom.

FRIDAY, DEC. 27.
1 p. m.—Waller vs. Crane.
2 p. m.—Calumet vs. Kelly.
3 p. m.—Von Steuben vs. Tilden.
4 p. m.—Hyde Park vs. McKinley.
5 p. m.—Lane vs. Wells.
7 p. m.—Morgan Park vs. Tuley.
8 p. m.—Roosevelt vs. Manley.
9 p. m.—Bowen vs. Steinmetz.

J. P. I. OPENS SEASON.

The Jewish People's institute basketball team will meet the John D. Hayes athletic club team in its first game Saturday night at the J. P. I. gymnasium.

MOSCONI BEATS CARAS IN WORLD CUE TOURNAMENT

New York, Dec. 18.—(AP)—Willie Mosconi, young Philadelphia player, knocked the equally youthful Jimmy Caras of Wilmington, Del., out of the lead in the world's pocket billiard championship tournament tonight by defeating him, 125 to 79, in a 12 inning match.

The defeat dropped Caras out of a first place tie with Erwin Rudolph of Cleveland, and left him tied with Mosconi and George Kelly of Philadelphia for second. Each had five victories and two defeats in the round robin tourney. Rudolph, who was not scehduled to play today, had won five games and lost only one.

Bennie Allen, veteran Kansas City player, recorded the second shutout game of the tournament when he defeated Joe Procita of Gloversville, N. Y., 125 to 0, in three innings in the second evening game.

It was the second successive match in which Procita, a post-entry in the tournament, failed to gain a point. He was beaten, 125-0, by Caras in a nine inning encounter last night.

Kelly, the national champion from Philadelphia, won his share of second place in an afternoon match when he defeated Frank Taberski, Schenectady, N. Y., veteran, 125 to 75, in 23 innings, finishing off the game with a brilliant run of 34.

The second afternoon game saw Charles Seaback of New York move into fifth place in the standing with a 125 to 107 victory over Marcel Camp of Detroit in a 17 inning game.

A run of 52 in the seventh inning enabled Seaback to overcome Camp's early lead and he remained in front until the 16th frame, when the Detroit youngster pulled ahead again with a cluster of 13. Seaback, however, came back with a run of 29 in the 17th inning to end the match. It was Seaback's final game of the tourney.

NORMANDIE
– one of the world's four great ocean liners
It took centuries of marine progress to create this latest luxury in ocean transportation.
OLD BUSHMILLS
IRISH WHISKEY
– one of the world's four great whiskeys
Long before the first motor driven craft appeared upon the seas, Old Bushmills had attained the ultimate in luxurious whiskey quality. Try it and you'll find out why it is one of the world's four great whiskeys.
SHAW ALEX D. SHAW & CO., INC., 120 BROADWAY, NEW YORK
IMPORT DIVISION OF NATIONAL DISTILLERS

FREEZING WEATHER!
USE THE NEW DU PONT ANTI-FREEZE
FIVE STAR ANTI-FREEZE
$1.00 Only 1 GAL.
IN GALLON CONTAINERS OR IN BULK
"FIVE STAR" ANTI-FREEZE
Is a new anti-freeze of outstanding merit, embodying new principles of radiator protection. It is non-toxic. It is safe and harmless to motors, radiators, pumps and connections. Requires no special conditioning. It's economical. Easy to use.
FIVE-POINT PROTECTION
★ Protection against Freezing
★★ Protection against Corrosion
★★★ Protection against Rust-Clogged Radiators
★★★★ Protection against Overheating of Engine
★★★★★ Protection against Excessive Evaporation
Distributed by
Thompson-Hayward Chemical Company, Chicago
Publix Tire Stores, Chicago
De Luxe Petroleum Company, Chicago
Peoples Gas By-Products Corporation, Chicago
Romy Hammes, Inc., Kankakee
SAFE ★ SURE ★ ECONOMICAL

TIGERS CAPTURE TEAM HONORS IN NATIONAL VOTING

Minnesota Eleven Again Rated Second.

New York, Dec. 18.—(AP)—The Detroit Tigers, world champions of baseball, have been chosen by the country's sports writers as the outstanding team of the year.

The Tigers' selection in the fifth annual Associated Press sports poll, with points tabulated on a 3-2-1 basis as voters listed three teams in order of preference, makes it the fourth straight year in which the world baseball champions have been voted the top team of the year.

In 1931, the first year of the poll, Southern California's football Trojans won the honor, but since then the nomination has fallen to the New York Yankees, New York Giants, St. Louis Cardinals, and now Mickey Cochrane's Tigers in that order.

Easy for Tigers.

Polling 209 points the Tigers won first place by a wide margin over Minnesota's unbeaten football team, which took runner-up honors for the second straight year. Minnesota gained a clear margin over rivals for national gridiron honors with 162 points, Southern Methodist was third with 64 points and Princeton was next with 41.

The Tigers were chosen for the way they rallied from slow starts at the opening of the season and in the world series against the Chicago Cubs, plus the fact experts generally figure the major league baseball season, lasting more than five months, is a more severe test of team stamina and ability than any other sport.

Coast Athletes Honored.

The choice of the Tigers was by a more decisive margin than the selection of the Cardinals a year ago. The Cardinals outdrew the Minnesota Gophers only by 26 points in the 1934 poll. In first place votes this year the Tigers led the Gophers, 46 to 29.

In addition to the Tigers and the three football teams, other aggregations which received top ranking on two or more lists were the University of Southern California track team, the University of California crew, and the British Davis cup team.

Several experts suggested Notre Dame's football team turned in the greatest single team performance in one afternoon when it put across three touchdowns in the final quarter to overhaul Ohio State.

The tabulation of the poll on outstanding teams of 1935, showing point totals, follows:

	Sport.	Points.
1—Detroit Tigers	Baseball	209
2—Minnesota	College football	162
3—Sou. Methodist	College football	64
4—Princeton	College football	41
5—Chicago Cubs	Baseball	25
6—British Davis cup	Tennis	11
7—Notre Dame	College football	10
8—Sou. California	Track and field	8
9—Detroit Lions	Profes. football	7
10—U. of California	Rowing	6
11—U. S. Ryder cup	Professional golf	5

Three points each were awarded the following:

United States Wightman cup team, women's tennis; Montreal Maroons, professional hocky; Oklahoma A. & M. college, wrestling; Edmonton Grads, girls' basketball; New York Giants, pro football; Alabama, Rose Bowl football champions.

One point each went to the following:

New York university, basketball; Kansas City Stage Liners, basketball; Japanese professional golf team, United States swimming team which invaded Japan, British amateur boxing team, which beat New York Golden Glovers.

BEN BEY TEAM WINS MATCH IN CLASSIC LEAGUE

The Ben Beys, shooting games of 1,110, 1,122, and 1,125 totaling 3,357, won three games from Oak Leaf, in the Classic league, last night. The Baby Ruths lost two games to Miller High Life. Pabst Blue Ribbon increased its league lead by three games when it swept the series with the Monarch Beers. Although Moulding-Brownell shot 3,285 it lost two games to the Edelweiss Beers who went into second place.

Eli Maricich's 288 game was high for the night, while George Weissensel of the Ben Beys totaled 738.

The scores:

MILLER HIGH LIFE.				BABY RUTH.			
Soun'n	216	183	183	Bishop	200	195	200
Sowa	187	180	204	Theel	188	213	194
Jerzyk	221	196	237	Str'se	205	196	213
Kraft	214	226	192	Peck	192	224	160
Lenzen	191	197	216	Peter'n	224	217	199
	1029	981	1032		1009	1045	966

PABST BLUE RIB.				MONARCH.			
Sch'ns	224	202	211	Paetz	201	212	188
Zajac	216	208	245	Lange	188	177	180
H.F't'g	209	218	193	Fuller	191	200	184
Krems	215	258	256	Mor's'n	199	188	217
Carl'n	206	228	193	W'sb'g	201	214	249
	1070	1114	1098		980	991	1007

BEN BEY.				OAK LEAF MOTORS.			
A.R'kin	246	202	182	F.R'kin	205	181	216
Wei'l	236	268	258	Farnan	228	268	199
SKovie	201	235	227	Moon	188	188	192
Kulik	207	181	245	Kra'se	223	217	225
Chyzy	184	236	213	Kreb's	201	237	212
	1110	1122	1125		1010	1091	1044

EDELWEISS.				MOULD. BROWNELL.			
Pue'lli	218	201	213	Hein'h	189	200	186
Carl'n	202	170	228	Pagel	268	192	236
Flesch	204	205	228	Mar'h	192	288	224
Kr'ske	223	266	236	Fr'tag	225	234	233
Golda'r	249	186	192	Har'n	204	198	203
	1096	1028	1097		1078	1112	1085

Optometry Quintet Beats American College, 33-12

The Northern Illinois College of Optometry basketball team defeated American College of Physical Education, 33 to 12, on the George Williams floor last night for its fifth consecutive victory. Score:

NO. ILLINOIS [33].	B	F	P	AMER. COLL. [12].	B	F	P
Chmielinski.f	0	0	2	Theall.f	1	0	0
Crane.f	4	1	1	Mahoney.f	1	0	2
Swanberg.c	5	1	1	Vatavo.c	0	0	0
Taylor.g	1	0	0	Wediemeyer.g	3	1	4
Dantzie.g	2	1	1	Rybach.g	0	0	1
Berris.f	2	0	0	Krause.f	0	1	0
Massey.f	1	0	0	Walsh.f	0	0	0
				Speer.g	0	0	0

PRINCETON SEXTET WINS.

Princeton, N. J., Dec. 18.—(AP)—Princeton's undefeated hocky team rang up its fourth consecutive victory tonight by routing Colgate, 10 to 2.

Xmas Cash
LOANS
$30 to $300
DAVIS LOAN CO.
202 S. State St.
301 Century Bldg.
Wabash 2994

MOON MULLINS—STARRING UNCLE WILLIE

BLONDY RYAN OF YANKEES IS SENT TO MINNEAPOLIS

New York, Dec. 18.—[Special.]—John [Blondy] Ryan, the spark plug infielder of the New York Giants in the 1933 world series, was released outright to the Minneapolis club of the American association today, according to an announcement by Ed Barrow, secretary of the New York Yankees.

BLONDY RYAN.

Ryan, 27 year old native of Lynn, Mass., has had a varied career, extending through both major leagues since he broke into baseball with the Chicago White Sox in 1930, after his graduation from Holy Cross college. He saw service as second baseman and shortstop with Atlanta and Buffalo in 1932, after which season he was purchased by the Giants.

After the 1934 season Ryan, together with George Watkins, Johnny Vergez, and John Pazzullo, was sent to the Phillies in a trade for Dick Bartell. At the opening of the last campaign he was released to the Baltimore Orioles, and near the end of the season was bought by the Yanks to replace Frank Crossetti, who had been injured.

DIZZY TALKS TO CARD BOSS, GOES HOME TO FLORIDA

St. Louis, Mo., Dec. 18.—(AP)—Dizzy Dean left for Florida today without signing his 1936 contract. The St. Louis star and Branch Rickey, general manager of the Cardinals, had a brief verbal skirmish over next year's contract, but Dean departed before either got down to figures.

Rickey later explained he was "not in any hurry" to sign the big hurler.

Reports were that the Cardinals, anxious to prevent further outbursts from the temperamental hurler, would have clauses in the contract dealing with matters other than salary.

All this is expected to be threshed out before Dizzy affixes his signature. Manager Frankie Frisch and Joe Medwick remain the only Cardinals whose 1936 contracts have been announced.

Underwood Is Elected Iowa Baseball Captain

Iowa City, Ia., Dec. 18.—(AP)—Marty Underwood of Ryan, Ia., veteran outfielder, tonight was elected by major lettermen to captain the University of Iowa's 1936 baseball team.

Plenty of Medals for Boys and Girls in Silver Skates

BY WILFRID SMITH.

National and Olympic champions have started their spectacular careers as winners in THE TRIBUNE Silver Skates Derbies. Chicago has had a high percentage of these stars. While Silver Skates races, now in their nineteenth year, have contributed largely to these national and international teams, they were not inaugurated for this purpose.

Silver Skates races will be held on Jan. 11 and 12 at Garfield park. These may develop the Olympic winners of the future, but they are planned primarily to furnish competition for all boys and girls regardless of age or past experience. Silver Skates races appeal to all. There are seven Derbies. Five of these are for boys and two for girls and regardless of age there is a race for any skater.

Two Girls' Races.

The first race is for boys under 12 years of age. This age class is called the Midget division. From this age upward, the others are divided as follows: Juvenile, 12 and 13 years of age; Junior, 14 and 15 years of age; Intermediate, 16 and 17 years of age, and Senior, 18 years of age and over.

The two girls' races are for those under 16 years of age and for the senior group of girls 16 years old and over.

The list of prizes surpasses any ever offered in THE TRIBUNE races, and, in fact, no other ice skating events ever has had such a prize list. The seven winners will receive Silver Skates. Second and third places in each Derby also will be rewarded with pairs of skates, while the fourth and fifth places are rewarded with silver and bronze medals. Thus 35 prizes are the major awards.

Each Skater Gets Prize.

Each skater, as in other years, will receive a bronze souvenir button. But this is the real information in the announcement for the nineteenth annual Derbies: Each winner of a preliminary qualifying events will be given a gold medal. Last year more than 120 preliminary races were held. No matter how many of these trials are necessary at Garfield park, each boy and girl who wins his first test race will get a gold medal.

Distance for the race varies. The qualifying trial for the boys under 12 years of age is only 110 yards with the final at 220 yards. The seniors, of course, must skate farther. They are scheduled to cover one mile in the preliminaries and two miles in the championship race. This was the first and only event on the Silver Skates program in 1917 when the event was started by the late Walter Eckersall. The seniors still dominate the event because of experience and speed, but the backbone of the program is the large number of competitors from the playgrounds, schools, and parks.

Trophy to Winning Team.

A team trophy, the Eckersall Memorial trophy, will be awarded to the club or organization which scores the most points in all seven events. Fifty points is scored for first place in each event, 40 for second, 30 for third, 20 for fourth, and 10 for fifth. But the real interest this year should be in the gold medals awarded as prizes for winners of the qualifying races. Thus, more than 200 awards will be to Chicago skaters.

Several hundred individual entries already have been received. Entry blanks will be mailed this week to all playgrounds and parks in the city. These blanks, however, are not necessary if the instructors wish to make out the lists of competitors without them. Home addresses of each boy and girl must be given, since a postcard will be mailed to every competitor which not only will be acceptance of entry, but will furnish the competitor's racing number. This was the system followed last summer for the swimming races sponsored by THE TRIBUNE.

Entries for this year's Silver Skates will close at midnight Jan. 5. No skater will be able to compete unless he has filed application prior to that hour. Clip the entry blank from THE TRIBUNE or be certain that your name is included in the list from your school, park, or playground.

N. Y. U. QUINTET BEATS BEARS BEFORE 18,000

New York, Dec. 18.—(AP)—New York university's veteran team spoiled California's eastern debut tonight, winning 41 to 26 before a record basketball crowd of 18,000 that packed Madison Square garden. The game, following St. John's triumph over Westminster, 35 to 26, in the first contest of the double-header, saw New York, with Len Maidman leading the attack, pile up a 17 to 9 lead at the half, then turn the game into a rout before they handed the reserves a 35 to 11 advantage with only eight minutes to play.

With subs also on the floor in the closing minutes, California started scoring, but it had too far to go. It crept within ten points, 36 to 26, and back came the New York university varsity to add five more points in the last two minutes of play.

OKLAHOMA WON'T ABIDE BY NEW BASKET RULE

Norman, Okla., Dec. 18.—(AP)—Hugh V. McDermott, coach of the University of Oklahoma basketball team, decided today the game has enough rules.

He announced Oklahoma will not join with the other five members of the Big Six conference in adding a third circle, similar to the free throw circles, in the center of the floor for jump-balls.

Sponsors of the third circle believe it would eliminate jumps near the side lines, often ending in out of bound plays which slow up the game.

THOMPSON HOLDS SCORING LEAD IN NATIONAL LEAGUE

MONTREAL, Que., Dec. 18.—[Special.]—Playmakers and marksmen of the teams leading the two divisions in the National Hocky league continue to dominate scoring, according to statistics released tonight.

Paul Thompson of the Chicago Blackhawks, leading the American division, has pulled away from his International section rival, Charlie Conacher of the Toronto Maple Leafs. Thompson has eight goals and six assists for a total of 14 points. Behind him in a triple tie for second place, each with 11 points, is Doc Romnes, center on the Thompson line; Frankie Boucher, the veteran Ranger center, and Glen Brydson, who latterly has been replacing the sick veteran Bill Cook on the famed Ranger line. Brydson made 4 points against the Maroons Saturday.

Leading scorers:

AMERICAN DIVISION.

	Goals.	Assists.	Pts.	Min. pen.
Thompson, Chicago	8	6	14	9
Romnes, Chicago	4	7	11	0
Boucher, Rangers	4	7	11	0
Brydson, Rangers	4	7	11	0
Dillon, Rangers	6	4	10	2
McFadyen, Chicago	2	8	10	9
Lewis, Detroit	3	6	9	4

CANADIAN DIVISION.

	Goals.	Assists.	Pts.	Min. pen.
Conacher, Toronto	6	6	12	17
Metz, Toronto	9	2	11	4
H. Jackson, Toronto	6	5	11	8
Schriner, Americans	7	2	9	4
Thoms, Toronto	5	4	9	2
Oliver, Americans	4	5	9	8

Prep Basketball

YESTERDAY'S RESULTS.

JUNIOR.

Kelvyn Park, 39; Senn, 23.
Senn, 26; Calumet, 20.
Fenger, 23; Tilden, 16.
Lane, 25; Marshall, 20.
Kelly, 20; Steinmetz, 11.
Wells, 20; Washburne, 15.
Bowen, 24; Austin, 21.
New Phillips, 15; Hirsch, 10.
Foreman, 22; Lake View, 19.

SENIOR.

Tilden, 19; Fenger, 12.
Marshall, 21; Lane, 10.
Kelly, 25; Steinmetz, 18.
Washburne, 35; Wells, 21.
Austin, 31; Bowen, 11.
Foreman, 30; Lake View, 21.
New Phillips, 26; Hirsch, 10.

GAMES TODAY.

Lake View at Kelvyn Park [seniors].
Tuley at Calumet [seniors].
[Old] Phillips at Hirsch [juniors and seniors].
Alumni at Foreman [seniors].
Faculty vs. Foreman Juniors.
Fenger at Lane [juniors].
Englewood at Lindblom [juniors and seniors].
Tilden at Morgan Park [seniors].
Parker at Bloom [juniors and seniors], 7:30 p. m.
Kelly at Argo [juniors and seniors], 7:30 p. m.
Harrison at Crane [seniors].
Farragut at Bowen [juniors and seniors].
Amundsen at Austin [juniors and seniors].

Father of Lefty Gomez Dies at Martinez, Cal.

Martinez, Cal., Dec. 18.—(AP)—Frank Gomez, 75, father of Vernon [Lefty] Gomez, New York Yankee pitcher, died here today of pneumonia. The baseball star flew to the bedside of the elder Gomez, a Contra Costa county rancher. He was accompanied by his wife, the former June O'Dea, New York musical comedy star.

COLLEGE HOCKY.

YESTERDAY'S RESULTS.

Carleton, 2; Macalester, 1.

ON THESE GREAT AMERICAN SHIPS
To Cobh, Plymouth, Havre, Hamburg
Pres. ROOSEVELT . Dec. 26; Jan. 22; Feb. 19
MANHATTAN . . Jan. 3; Jan. 29; Feb. 26
WASHINGTON . Jan. 15; Feb. 12; Mar. 11
Pres. HARDING . . Feb. 5; Mar. 4; Apr. 1
Also sturdy, comfortable "American One Class" liners direct to London. Weekly sailings. Fares from $100, one way.
AMERICAN MERCHANT LINES
Agents everywhere
UNITED STATES LINES
Company's Office, 216 N. Michigan Ave., Chicago. Tel. Randolph 6840.

Advertise in the Tribune

SANTA FE TRAIL SYSTEM
Holiday ROUND TRIP Excursions

FARE and ONE-HALF
Santa Fe Trail System low Round Trip Excursions on sale until January 1st—Return limits as long as February 28th. Choose Santa Fe Trail System for frequent, convenient bus travel.
ROUND TRIPS

La Salle, Ill.	$ 2.55	Kansas C'y, Mo.	$10.45
Ottawa, Ill.	2.95	Wichita, Kan.	16.05
Peoria, Ill.	4.15	Dallas, Tex.	20.25
St. Louis, Mo.	5.00	Tulsa, Okla.	15.45
Quincy, Ill.	7.15	El Paso, Tex.	34.65
Chillicothe, Mo.	10.20	Denver, Colo.	22.45
St. Joseph, Mo.	10.45	Albu'que, N.M.	30.40

Ship Your Xmas Parcels Bus Express
CHICAGO BUS CENTER
35 W. Van Buren St. Wab. 4050
BRANCH OFFICES—Brevoort Hotel Lobby
32 E. Roosevelt Rd. - 6352 Stony Island
MIDway 8344

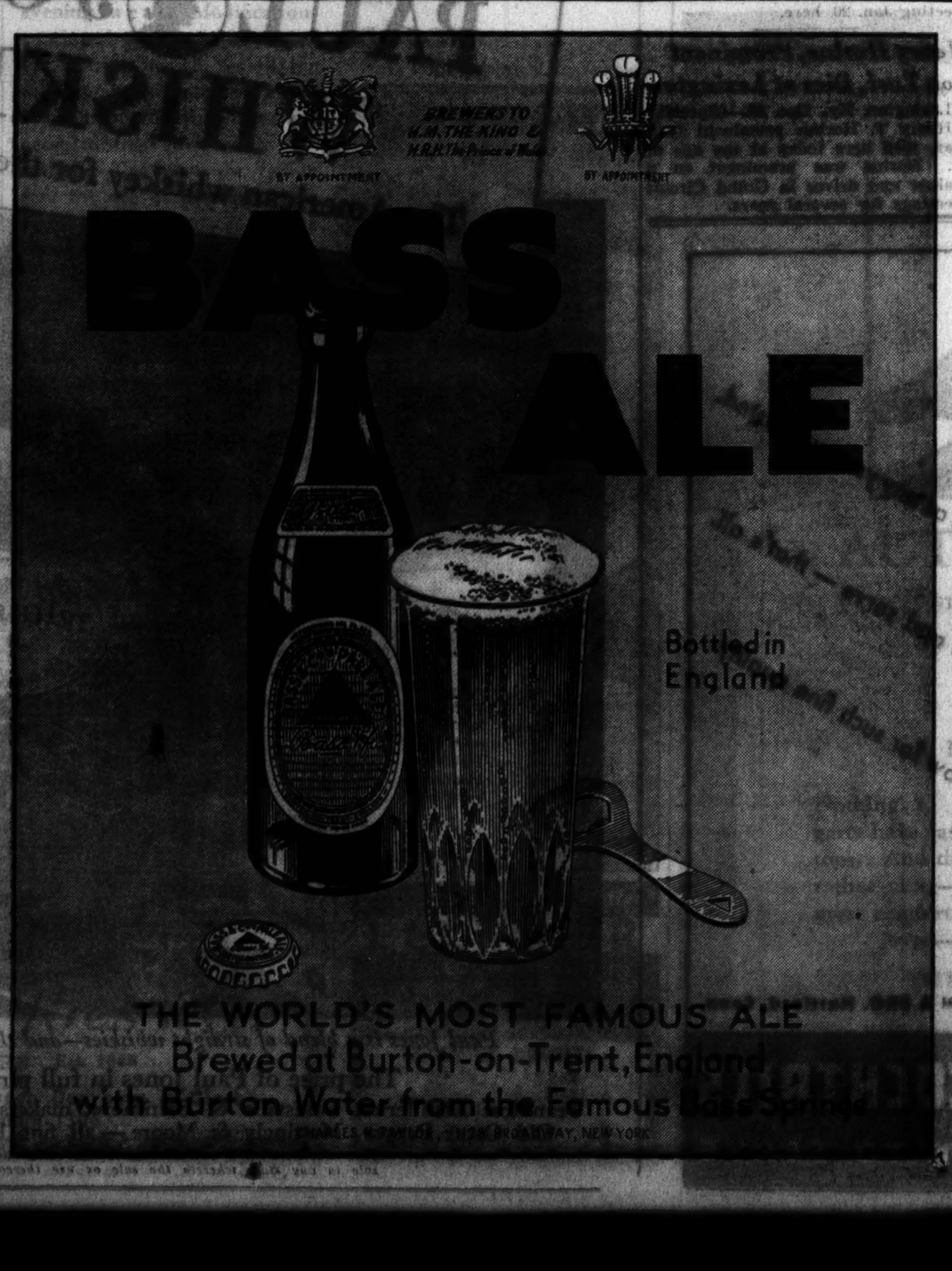

This Christmas
Give La AZORA
—the cigar for all ages

La Azora is the ideal gift for smokers of all ages—from young men to granddad.

La Azora is different from most cigars in its price class. It is made of different tobaccos. It is blended differently. It is pleasantly mild with a delicacy of flavor that appeals to men who smoke.

Its quality is remarkable—men swear by La Azora because it is the cigar that gives "all-day" satisfaction.

La Azora is a sensible gift, too—priced to suit your pocketbook. Handsome Holiday Wrappings. Boxes of 50 and 25, at good cigar counters.

FULL CLUB PERFECTO ALL LONG FILLER

La AZORA CIGAR
JUST SAY "LA-ZO-RA"

CHICAGO DISTRIBUTING BRANCH
17-19 E. Austin Ave.
Chicago, Ill.
Phone Whitehall 5110

Made by G. H. P. Cigar Co., Inc., one of the largest manufacturers of high-grade cigars

DISCOVERY MUST PACK 130 POUNDS IN SANTA ANITA

Cavalcade Allotted 127 Pounds, Second High.

Los Angeles, Cal., Dec. 18.—(AP)—Top weight of 130 pounds was asked of Discovery today for the Santa Anita $100,000 handicap to be run here Feb. 22.

A. G. Vanderbilt's 4 year old son of Display, greatest stake horse of the 1935 season, was assessed only three pounds more than Cavalcade, however, for the mile and a quarter stake, the world's richest racing event.

Third in the list of eighty-three nominations was Head Play, whose comeback impelled Webb Everett, racing secretary of the Los Angeles Turf club, to assign 121 pounds to the thoroughbred that finished almost last in the handicap a year ago.

Flamenco Is Fourth.

Flamenco, English bred colt, was listed fourth with 120 pounds, followed by Azucar, 1935 winner, which will carry 118 pounds, only one more than he packed to victory for $108,400 last February.

Top Row, winner of more than a hundred thousand dollars in stakes during 1935 and twice conqueror of Discovery, was assigned 116 pounds, seven more than last spring, when he finished fourth.

Ladysman, second to Azucar in the first running of the Santa Anita feature, drew a 115 pound assessment, compared with 117 pounds a year ago. Time Supply, which was third, will carry 114, a reduction of three.

Total Purse $108,300.

Discovery, which was asked to carry as high as 139 pounds during the peak of his summer campaign, should, if he trains well, go to the post an odds-on favorite. The fact remained, however, that Cavalcade, conqueror of Discovery as a 3 year old, would make a race of it if he is sufficiently recovered from the injury that kept the Brookmeade stable's star out of the first race here a year ago.

The total purse for the event now is $108,300. An assessment of $250 will be asked as entry fees the day before the race, and it will cost an additional $750 to go to the post.

Besides the $100,000 added money, $12,500 will be contributed to the trainers and jockies of the horses finishing first and second. The nominations:

	Owner.	Weight.
Discovery	A. G. Vanderbilt	130
Cavalcade	Brookmeade stable	127
Head Play	Mrs. S. B. Mason	121
Flamenco	C. P. Palmer	120
Azucar	F. M. Alger Jr.	118
Top Row	A. A. Baroni	116
Rosemont	Foxcatcher farm	116
Ladysman	Cleveland Putnam	115
Time Supply	Mrs. F. A. Carreaud	114
Only One	Mrs. D. Howe	113
Psychic Bid	Brookmeade stable	113
Stand Pat	E. F. Seagram	112
War Glory	Mrs. F. A. Carreaud	112
First Minstrel	Greentree stable	111
Whopper	H. B. Headley	110
Tick On	Neil S. McCarthy	110
Singing Wood	Mrs. J. H. Whitney	109
Thursday	S. L. Burch	109
Vicar	A. C. Compton	109
Sun Portland	Mrs. S. B. Mason	108
Riskulus	N. W. Church	108
Ajaccio	F. A. Carreaud	108
Beefsteak	Mrs. L. H. Nimcoff	108
Good Harvest	A. G. Vanderbilt	107
Soon Over	Greentree stable	107
Crofter	H. C. Hatch	107
New Deal	Araho stable	107
Naishapur	Wilshire stable	107
Jovius	L. T. Whitehill	107
Ariel Cross	H. C. Hatch	106
Howard	Araho stable	106
Ted Clark	C. N. Mooney	105
Preëminent	H. P. Headley	105
Regardless	Mrs. A. M. Creech	105
Blue Beard	Mrs. R. B. Fairbanks	105
Toro Nancy	N. W. Church	105
West Main	C. A. Peck	105
Skip It	F. A. Carreaud	104
Pompey's Pillar	W. R. Coe	104
Prince Abbott	J. B. Partridge	104
Special Agent	Brookmeade stable	104
Gay World	J. A. Nix	103
Mary	Childs & Walker	103
Dark Winter	F. M. Alger Jr.	103
Little Doggie	Mrs. R. B. Fairbanks	102
Pari Mutuel	C. L. King	102
Ann O'Ruley	A. A. Baroni	102
Prince Fox	W. C. Weant	102
Bahamas	Oak Tree stable	102
Royal Blunder	L. T. Whitehill	102
Polar Flight	F. M. Alger Jr.	101
Galiaclay	Milky Way farm	101
Darfle	A. C. Compton	101
Arson	T. Donley	101
My Peter	A. A. Baroni	101
Mickey's Man	Mrs. J. J. Dolan	101
Soldwater	Mrs. R. F. Carmen	101

Twenty-six of the nominees received minimum weight of 100 pounds. These were:

Valedictorian, Mrs. Mason; The Fighter, Milky Way farm; Born Happy, J. S. Riley; Mansco, T. C. Worden; Coulee Dam, Mrs. Mason; Proclivity, N. W. Church; Scotch Bun, A. G. Vanderbilt; He Did, Mrs. Mason; The Persian, Milky Way farm; Galsac, Greentree stable; Gold Seeker, Foxcatcher farm; Braving Danger, A. C. Compton; Black Mail, Oak Tree stable; Slapped, G. T. Williams; Sir Ridgway, San Luis ranch; First Entry, B. and M. stable; Plunge Home, Sycamore stable; Lloyd Pan, Alexander Pantages; Bamboula, G. P. Williams; Star Broom, Green Diamond; Sea Cliff, G. J. Giannini; Jimmy Sutro, T. Lorusso; Sir Wigstone, J. Carpenter; Nahili, G. A. Marshall; Holl Image, Superior stables; Pillow Fight, B. J. Davis.

DISCOVERY TO RUN

Baltimore, Md., Dec. 18.—(AP)—Alfred Gwynne Vanderbilt's Discovery, handicap champion of 1935, will be shipped to California for the Santa Anita handicap despite his top weight of 130 pounds.

John H. Stotler, trainer for Vanderbilt, scanned the weights tonight, talked with Vanderbilt by telephone and announced Discovery would make the trip. Vanderbilt is in Palm Beach.

MINERALITE PIN TEAM SEEKS 3 MORE VICTORIES

The Mineralites will attempt to increase their seven game lead in the Randolph Bowling league tonight at the expense of the Roosevelt Brewing company quintet in one of eight matches at the 29 West Randolph alleys. The Mineralites have 29 victories and seven defeats. Tonight's schedule:

7 o'clock—Wagner and Hanson vs. Cyrilla Cigars; Boyle Motor Products vs. Cohasset Punch; Budweisers vs. Beich Candies; Whitecaps vs. Birk Brothers.

9 o'clock—Mary Ann Bread vs. Nonebetter Ice Cream; Burlington Route vs. Reed's Butterscotch; Roosevelt Brewing vs. Mineralites; Live Stock Press vs. Sunkist Pies.

Daily Doubles

FAIR GROUNDS.
Just High and Bon Centime $83

TROPICAL PARK.
Scotch Queen and Clarksdale $52.80

TROPICAL PARK RACE CHART

FIRST RACE—Six furlongs. Three year olds. Purse $500. Net value to winner, $375; second, $75; third, $40; fourth, $10. Weather clear; track fast.

Horses—	Wt	PP	St	¼	½	Str	Fin	Jockys	Eq odds
SCOTCH QUEEN	108½	6	6	4^{1}	3^{1}	1^{h}	1^{3}	R.Watson	10.35-1
M. J. BRENNAN	115	5	10	8^{8}	2^{1}	2^{2}	2^{1}	E.Arcaro	1.60-1
ALBERT D.	115	7	7	5^{h}	4^{1}	3^{1}	3^{1}	J.King	2.40-1
FREEMAN	110	10	5	9^{2}	7^{1}	5^{1}	4^{1}	T.May	114.85-1
QUEEN HELEN	107	1	4	1^{h}	1^{h}	4^{1}	5^{1}	W.G.Jackson	9.65-1
BOCASETTE	115	9	2	10	8^{1}	6^{1}	6^{1}	W.D.Wright	16.35-1
PROHIBITION	110	2	8	7^{h}	10	7^{1}	7^{3}	B.Wimmer	61.55-1
MISS WISE	107	3	3	2^{1}	5^{1}	8^{1}	8^{1}	I.Hanford	18.85-1
BLIND PLAYDEMA	107	8	1	3^{1}	6^{1}	9^{1}	9^{1}	M.Mitchell	520.40-1
COIN	112	4	9	6^{h}	9^{1}	10	10	J.Pollard	6.60-1

Time, 1:14. Two dollar mutuels paid: Scotch Queen, $22.70 straight, $7.90 place, $5.00 show; M. J. Brennan, $3.00 place, $2.80 show; Albert D., $3.10 show.

SCOTCH QUEEN moved up very fast on the outside, ran into lead entering stretch, and was going away at end. M. J. BRENNAN broke slow, was rushed up in the first furlong, ran into lead on turn, but weakened badly at finish. ALBERT D. worked his way up and closed gamely. FREEMAN circled field and closed a big gap. QUEEN HELEN got away well in her stride, showed good speed for half a mile, then tired.

Scotch Queen (No. 6) gallops home the winner in the first race at Tropical Park. M. J. Brennan is second and Albert D., third.

[Associated Press Wirephoto.]

SECOND RACE—Six furlongs. Three year olds. Purse $500. Net value to winner, $375; second, $75; third, $40; fourth, $10.

Horses—	Wt	PP	St	¼	½	Str	Fin	Jockys	Eq odds
JOHN WERRING	110	10	1	3^{1}	2^{h}	1^{h}	1^{1}	F.Hendricks	13.20-1
QUEEN VIC	107	5	3	2^{1}	1^{1}	2^{2}	2^{h}	I.Hanford	10.80-1
EBLIS	115	9	4	5^{4}	5^{2}	5^{1}	3^{1}	J.Renick	2.10-1
TUDOR QUEEN	112	2	7	4^{h}	4^{h}	4^{1}	4^{1}	H.Lindberg	9.30-1
ALBUQUERQUE	110	6	2	1^{1}	3^{1}	3^{1}	5^{1}	J.Pollard	3.75-1
LAST TIME	110	4	6	6^{1}	6^{2}	6^{1}	6^{h}	R.Watson	6.75-1
PAY RACK	110	1	8	9^{10}	8^{1}	7^{1}	7^{1}	W.G.Jackson	4.95-1
COLORIST	110	7	5	7^{h}	7^{2}	8^{3}	8^{5}	J.Stout	71.10-1
CHANCELL	107	8	9	8^{1}	9^{5}	9^{4}	9^{1}	R.Wholey	100.25-1
NIGHT RAY	107	3	10	10	10	10	10	J.Dunbar	85.50-1

Time, 1:13. Two dollar mutuels paid: John Werring, $28.40 straight, $16.60 place, $7.80 show; Queen Vic, $7.80 place, $6.50 show; Eblis, $3.00 show. Start poor.

JOHN WERRING broke alertly, followed pace closely to the final furlong, where he ran into lead, drew away, but was doing his best at end. QUEEN VIC was a stout factor from the start and made a game effort. EBLIS was hard ridden from the start and had no mishap. TUDOR QUEEN ran a fair race. ALBUQUERQUE had plenty of speed for half a mile, then stopped.

THIRD RACE—Five and one-half furlongs. Two year olds. Purse $600. Net value to winner, $425; second, $100; third, $50; fourth, $25.

Horses—	Wt	PP	St	¼	½	Str	Fin	Jockys	Eq odds
CLARKSDALE	111	10	1	1^{1}	1^{3}	1^{4}	1^{4}	R.Watson	2.90-1
STEP MISS	103	9	6	7^{h}	6^{1}	4^{1}	2^{1}	S.Coule	10.30-1
LT. GREENOCK	109	2	5	3^{1}	4^{3}	2^{h}	3^{1}	W.G.Jackson	1.65-1
BRIGHT EMERALD	105	1	7	8^{1}	5^{1}	5^{1}	4^{1}	E.Litzenberger	30.10-1
SWEET GUINEA	102	8	11	11	9^{1}	7^{1}	5^{h}	L.Coffman	38.60-1
HYMN	105	7	3	6^{1}	8^{1}	8^{1}	6^{1}	H.Dabson	31.75-1
SANDY MACK	108	5	2	2^{1}	3^{1}	3^{1}	7^{1}	C.Hanford	15.15-1
OVER YONDER	109	4	4	4^{2}	2^{h}	6^{1}	8^{1}	I.Hanford	4.30-1
BALANCED BUDGET	115	6	9	5^{2}	7^{1}	9^{2}	9^{1}	J.Bethel	114.10-1
ALMARINE	105	11	8	9^{1}	10^{3}	10^{3}	10^{3}	C.Stafford	51.65-1
INDIANA FLYER	108	3	10	10^{2}	11	11	11	N.Wall	34.60-1

Time, 1:06. Two dollar mutuels paid: Clarksdale, $7.80 straight, $4.50 place, $2.80 show; Step Miss, $13.60 place, $5.20 show; Lt. Greenock, $2.60 show. Start good.

CLARKSDALE outbroke the field, opened a wide gap, and just galloped along, winning under restraint. STEP MISS closed a big gap on the outside. LT. GREENOCK was hard ridden all the way. BRIGHT EMERALD finished gamely. OVER YONDER was in close quarters around turn and entering stretch, and was forced back.

FOURTH RACE—Six furlongs. Three year olds. Purse $600. Net value to winner, $425; second, $100; third, $50; fourth, $25.

Horses—	Wt	PP	St	¼	½	Str	Fin	Jockys	Eq odds
GIFT OF ROSES	112	4	1	1^{h}	1^{1}	1^{1}	1^{2}	F.Schraudenback	2.15-1
GREAT HASTE	108	2	3	3^{h}	2^{1}	2^{1}	2^{1}	I.Hanford	3.65-1
CANTERBOY	104	5	4	4^{2}	3^{1}	3^{1}	3^{2}	M.Delio	13.30-1
CAMINO REAL	115	1	2	2^{2}	4^{2}	4^{1}	4^{h}	C.Stafford	1.30-1
MAID OF ARCHES	106	3	5	5	5	5	5	E.Litzenberger	11.00-1

Time, 1:12 3-5. Two dollar mutuels paid: Gift of Roses, $6.30 straight, $3.80 place, $3.70 show; Great Haste, $4.10 place, $4.10 show; Canterboy, $6.60 show.

GIFT OF ROSES broke very fast, raced CAMINO REAL into defeat, drew away around turn, and won nicely in hand. GREAT HASTE moved up very fast in final three furlongs and was a fast going second. CANTERBOY, on the outside all the way, ran a good race. CAMINO REAL had speed for three furlongs, then dropped out of contention. He pulled up very lame. MAID OF ARCHES lacked speed.

FIFTH RACE—One mile and a sixteenth. Three year olds and up. Purse $600. Net value to winner, $425; second, $100; third, $50; fourth, $25.

Horses—	Wt	PP	St	¼	½	Str	Fin	Jockys	Eq odds
ILCHESTER	120	4	4	4^{5}	4^{4}	1^{1}	1^{1}	R.Watson	4.10-1
HOGAN'S FOX	108	3	3	3^{h}	3^{h}	2^{1}	2^{1}	W.G.Jackson	6.30-1
CHIMNEY TOP	112	2	2	2^{1}	2^{1}	3^{5}	3^{8}	C.Phillips	9.45-1
SHOT PROOF	111	1	1	1^{2}	1^{1}	4^{4}	4^{4}	J.Pollard	5.50-1
WAR PLEDGE	112	7	7	5^{3}	5^{5}	5^{3}	5^{1}	E.Arcaro	1.30-1
OVERSTIMULATE	113	5	6	6	6	6	6	H.Lindberg	16.75-1
SAINTLITE	115	6	5	Pulled up				I.Hanford	20.65-1

Time, 1:45 3-5. Two dollar mutuels paid: Ilchester, $10.20 straight, $5.70 place, $3.50 show; Hogan's Fox, $5.70 place, $4.80 show; Chimney Top, $5.60 show.

ILCHESTER ran a great race. He handled his weight well and, rated along on the outside, ran into lead entering stretch, drew away easily in final furlong. HOGAN'S FOX saved ground all the way and made a game effort. CHIMNEY TOP was kept close to the pace, finally raced SHOT PROOF down, took lead, but weakened in last furlong. SHOT PROOF broke alertly, was sent to the front with a rush, displayed keen speed for six furlongs, then tired as if short. WAR PLEDGE ran up on the heels of SAINTLITE, stumbled and almost fell.

Jocky R. Watson pilots Ilchester home first in the fifth race. Hogan's Fox is running second with Chimney Top third and Shot Proof fourth.

[Associated Press Wirephoto.]

SIXTH RACE—One mile. Three year olds and up. Purse $500. Net value to winner, $375; second, $75; third, $40; fourth, $10.

Horses—	Wt	PP	St	¼	½	Str	Fin	Jockys	Eq odds
WHITE GINGER	110	5	2	2^{h}	1^{h}	1^{2}	1^{h}	L.Hardy	7.50-1
HIGHEST POINT	112	2	1	5^{2}	3^{h}	2^{3}	2^{1}	C.Hanford	3.95-1
SMEAR	111	3	3	7	6^{1}	5^{2}	3^{1}	C.Stafford	5.60-1
CHATTERDOO	112	4	6	3^{h}	5^{1}	3^{1}	4^{4}	E.Arcaro	2.95-1
FIRE STAR	113	7	5	1^{1}	2^{2}	4^{2}	5^{2}	J.Pollard	2.35-1
BIG SHOW	115	1	7	6^{h}	7	7	6^{h}	J.Bethel	17.55-1
PARITY	112	6	4	4^{2}	4^{h}	6^{1}	7	E.Litzenberger	23.25-1

Time, 1:40. Two dollar mutuels paid: White Ginger, $17.00 straight, $7.60 place, $4.30 show; Highest Point, $5.10 place, $3.60 show; Smear, $3.60 show. Start good. Won driving; place easily.

WHITE GINGER moved up and into lead at end of half a mile, drew out, but tired and just lasted to win. HIGHEST POINT, under a hard drive, closed gamely and was wearing the winner down. SMEAR broke slow and trailed far out of it for seven furlongs, came with a rush in run through stretch. CHATTERDOO well up all the way. FIRE STAR was rushed into lead, set pace for six furlongs, then tired. BIG SHOW was outrun.

SEVENTH RACE—One mile. Three year olds and up. Purse $500. Net value to winner, $375; second, $75; third, $40; fourth, $10.

Horses—	Wt	PP	St	¼	½	Str	Fin	Jockys	Eq odds
MAJOR GENERAL	112	4	5	3^{1}	4^{2}	1^{1}	1^{1}	W.D.Wright	1.10-1
DAN SKILLING	112	2	3	2^{1}	3^{3}	2^{1}	2^{2}	J.Stout	17.00-1
TOP HIGH	111	7	7	6^{2}	6^{1}	4^{1}	3^{h}	I.Hanford	8.35-1
JODA	100	5	4	4^{1}	2^{h}	3^{1}	4^{2}	G.Cartwright	2.45-1
ZULU LAD	116	1	2	1^{1}	1^{h}	5^{3}	5^{5}	C.Landolt	13.00-1
FAIRLY WILD	112	3	1	7	7	7	6^{4}	M.Garner	17.95-1
HAGGERSON	112	6	6	5^{4}	5^{3}	6^{3}	7	J.Pollard	14.05-1

Time, 1:39. Two dollar mutuels paid: Major General, $4.20 straight, $3.10 place, $2.40 show; Dan Skilling, $7.90 place, $3.90 show; Top High, $4.40 show. Start good. Won driving; place easily.

MAJOR GENERAL slipped through on inside entering stretch, took lead, but had to be ridden hard to win. DAN SKILLING, well up for half a mile, was pinched back at far turn, recovered, and closed very fast. TOP HIGH was hard ridden the last half mile. JODA was displaying good speed for seven furlongs, then tired as if short. ZULU LAD had plenty of early speed. HAGGERSON was outrun.

FAIRGROUNDS RESULTS.

FIRST RACE—Purse $500, claiming, 3 year olds and up, 5½ furlongs:
Seven Up, 108 [Martinez] .13.80 5.00 3.60
Dom'antStar, 105 [Majestic] 14.00 5.00
Imelda, 100 [Stevenson] .. 2.60
Time, 1:08 3-5. Ought To, *Toltec, *Eleusagon, Long John, Chancabit, Catty, Cicero, *Twidgets and Authority ran. *Field.

SECOND RACE—Purse $500, claiming, 3 year olds and up, 6 furlongs:
Just High, 104 [Mojena] .10.60 5.40 4.60
Roy'lPurcha'e, 104 [Donoho] 19.60 8.00
Mt. Wash'ton, 112 [Mart'z] 4.80
Time, 1:13 4-5. Hasty Hannah, *Vee Eight, Imprimis, Little Duke, Double Nugget, Bread King, *Benediction, and Zipalong ran. *Field.

THIRD RACE—Purse $500, claiming, 2 year olds, 6 furlongs:
Bon Centime, 114 [Tinker] .10.80 5.40 3.40
Reunited, 111 [Canfield] .. 6.40 5.00
*Royal Image, 103 [Grace] 8.00
Time, 1:14 3-5. *Josie G., Old Dominion, *Fast Roamer, Brilliant Stone, Paplay, Lady Scout, Pumice Stone, Gold Decision and Grandmas Girl ran. *Field.

FOURTH RACE—Purse $600, claiming, 3 year olds and up, 1 mile and 70 yards:
Banners Flying, 106 [Polk] .18.60 6.00 4.20
Sun Erin, 98 [Parke] 4.20 3.40
Eddy Lee, 110 [Green] 3.00
Time, 1:44 3-5. Contraband, Sun Caprice, All Rowes, Brass Buttons, I Pass, Handsome Hal and Sherron ran.

FIFTH RACE—Purse $600, claiming, 3 year olds and up, 6 furlongs:
Rusu, 108 [Polk] 4.80 2.40 2.60
Judge Leer, 108 [Stevenson] 2.40 2.40
Flashing Thru, 107 [Garner] 3.00
Time, 1:11 4-5. Captain Joy, Lawmaker, Our Justice and Marie Jean ran.

SIXTH RACE—Purse $700, handicap, 3 year olds and up, 6 furlongs:
Indiantown, 100 [Smith] .11.00 4.20 3.00
The Pelican, 109 [McCoy] 3.20 2.40
Biff, 117 [Knight] 2.20
Time, 1:12 1-5. Fair Time, Some Good and Chinese Empress ran.

SEVENTH RACE—Purse $500, claiming, 3 year olds and up, 1 1-16 miles:
Nasslyn, 106 [Vail] 11.40 5.00 3.40
Scimitar, 113 [G. Smith] .. 3.40 3.00
George, 110 [J. Fredrick] 6.80
Time, 1:48 4-5. Busy Master, Little Brook, Sporting Maudie, Sambo Brown, Port o' Play, Bright Flame, and Clovinia ran.

TROPICAL PARK ODDS & JOCKIES

FIRST RACE—Purse $600, claiming, 2 year olds, 5½ furlongs:

Horse.	PP.	Wt.	Jocky.	Odds.
Cicary	7	112	C. Hanford	7-5
Muscle In	9	116	Litzenberger	7-5
Wiley B. Bryan	8	107	No boy	12-1
Singed	2	100	No boy	20-1
Sparkling Lady	1	109	M. Garner	10-1
Miss Aline	3	100	No boy	15-1
Seedling	4	113	J. Pollard	30-1
Miss Philura	5	104	J. Dias	20-1
College Boy	6	116	J. Rosen	15-1

SECOND RACE—Purse $500, claiming, 2 year olds, 6 furlongs:

Billie Wise	8	112	R. Watson	7-5
Merovech	4	110	W. Jackson	6-1
Balmacan	2	113	G. Watson	4-1
Centermarch	3	110	R. Watson	7-5
Albuquerque	5	103	I. Hanford	8-1
Lady Kihuna	7	107	J. Renick	15-1
Sun Cloister	1	110	E. Arcaro	8-1
Slave	6	113	No boy	20-1

THIRD RACE—Purse $600, claiming, 2 year olds, 5½ furlongs:

Keokee	7	116	W. Wright	7-5
Vitofol	1	105	J. Stout	6-1
Fanie	6	105	G. Watson	4-1
Carlesta	7	105	N. Wall	4-1
Say Do	5	112	R. Watson	15-1
Alfred C. M.	6	109	No boy	20-1
Sweet Susan	2	105	F. Maschek	20-1
Major M.	4	108	Litzenb'ger	10-1
Byrdyre	8	105	G. Rose	20-1

FOURTH RACE—Purse $500, claiming, 3 year olds and up, 6 furlongs:

Jake Bleiden	1	107	C. Coffman	3-1
High Torque	2	106	W. Jackson	10-1
Fitkin	4	113	B. Wimmer	3-1
Feudal Lord	3	117	R. Watson	3-1
Portden	5	117	E. Arcaro	4-1
Ogee	8	111	L. Wilson	30-1
Shepherd Boy	6	109	I. Hanford	8-1
Gallant Miss	7	106	J. Stout	30-1

FIFTH RACE—Purse $800, handicap, all ages, 5½ furlongs:

Top Dog	6	115	J. King	2-1
Rock X	5	112	J. Renick	8-5
Spixi	3	113	C. Hanford	5-1
Little Dinah	1	100	G. Watson	4-1
Happy Helen	4	100	M. Greer	10-1
St. Moritz	2	97	N. Wall	20-1

SIXTH RACE—Purse $500, claiming, 2 year olds, 1 mile:

Joan D.	3	108	I. Hanford	8-5
Irish Play	2	110	G. Watson	10-1
Tramway	5	108	No boy	8-1
Free Spirit	6	111	W. Jackson	3-1
A. O'Connell	1	109	C. Hanford	4-1
Almarine	4	107	J. Renick	20-1
Bombastic	7	108	B. Wimmer	8-1

SEVENTH RACE—Purse $500, claiming, 4 year olds and up, 1 mile:

Pass Shot	3	108	J. Bethel	4-1
Black Watch	5	108	G. Rose	3-1
Sultry	10	113	L. Wilson	8-1
Dark Mission	7	113	Litzenberger	6-1
Celiba	1	110	J. King	10-1
Judge Judy	2	113	C. Landolt	4-1
Mixed Party	4	105	B. Wimmer	20-1
Ira L.	6	113	No boy	30-1
Salut D'Amour	8	108	C. Phillips	8-1
Muslet	9	110	J. Passero	15-1

FAIR GROUND ENTRIES.

FIRST RACE—Purse $500, claiming, 3 year olds and up, 5½ furlongs:
*Might Surprise..109 | *Alwin..........109
Camp Cook........114 | Red Cactus......114
*Sparkling Rose..106 | Latos...........114
Little Joyce.....111 | Donna McGee.....111
*Thipdar.........109 | Terry Lass......111
Dewhurst.........114 | *The Nile.......106
Jim Ormont.......114 | Cain............114
Claflag..........114 | Bubbleweight....111
Sugar Creek......111 | *Rustic Joe.....109

SECOND RACE — Purse $500, special weights, 2 year olds, maidens, 6 furlongs:
Instep...........112 | Barnacle Bill....112
Registerite......109 | Florence Play....109
Louise Dire......109 | Prince Augie.....112
Wibbitt..........109 | Winerose.........109
Imperial Ann.....109 | Two Demand.......109
Drill On.........112 | Staro............109
Busy Billy.......112 | Lingrosa.........109
Miss Esther......109 | Kidi Nadi........112
Honorary.........109 | Congressman B....112

THIRD RACE—Purse $500, claiming, 3 year olds and up, 1 mile:
Wild Daughter....108 | Miss Johnston....112
Skirl............112 | *Nellie S........100
*Jack Murphy.....107 | Cerveza..........115
Kentucky 2nd.....115 | Stout Heart......108
*Kilmore.........110 | *Zone............110
*No Mistake......110 | Aerial Trumpet...112
Lover's Chat.....109 | *Cordon Bleu.....110
*French Maid.....107 | *St. Omer........110
*Priceless Miss..104 | Monkeyshine......112

FOURTH RACE—Purse $500, claiming, 3 year olds and up, 6 furlongs:
*Tiger John......105 | Katherine R......107
*Onside..........105 | San Lu...........110
*Jambalaya.......105 | *Premeditate.....102
Dunce............110 | Jim McConnell....110
Mentality........110 | *Henrierva.......107
*Arctic Star.....110 | *Maxie Binder....102
*Irish Cutie.....102 | *Dunsprite.......105
Penthouse........110 | *Swanky Miss.....102
Zode.............110 | Morvim...........107

FIFTH RACE—Purse $500, claiming, 3 year olds and up, 1 mile and 70 yards:
Smooth...........114 | Corrymeela.......109
Haberno..........110 | Portam...........114
*Enola...........100 | Buster B.........114
Omar Jones.......108 | Dispeller........112
*Portfolio.......109 | My Ione..........109
*Just Imagine....104 | Footwork.........108
*Cabotin.........109 | Boston Common....113
*Canter On.......107 | More Power.......112
*Later On........105 | Baimwawa.........112

SIXTH RACE—Purse $600, claiming, 3 year olds and up, 6 furlongs:
*Miss Vince......103 | *Sarahmond.......106
*Rishi...........116 | *Happy Find......103
Red Diamond......105 | *Julia Grant.....99
Levaal...........111 | *Chickahominy....110

SEVENTH RACE—Purse $500, claiming, 3 year olds and up, 1 mile:
Loyal Louie......115 | *Goron...........100
*Elizabeth S.....104 | *Edgar Boy.......107
*Pertinacious....107 | Sunny World......112
*Why Not.........107 | Lady Rockledge...112
*Easy Bid........107 | Job's Dido.......112
*Catwalk.........110 | Office Girl......112
*Julia Irene.....104 | Immutable........112
*Bloki...........107 | *Kingsport.......107
*Col. Cloister...107 | *Southland Poet..103

EIGHTH RACE [substitute]—Purse $500, claiming, 3 year olds and up, 6 furlongs:
*Preferred.......105 | *Good Aim........105
*Sarilla.........102 | Chicasha.........110
*Dandy Dan.......105 | *Jolyon..........105
Halliard.........110 | Beleveitornot....110
*Traggat.........110 | Wind Song........107
*Vishnu..........105 | Defier...........115
*King Belgian....105 | Kurdair..........110
Honohina.........110 | Modesto..........110
Two Brooms.......110 | Lady Lamarne.....107

*Apprentice allowance claimed.

TODAY'S SELECTIONS

FAIR GROUNDS, NEW ORLEANS, LA.
[Fast.]

1—Jim Ormont, Claflag, Terry Lass.
2—Instep, Registerite, Barnacle Bill.
3—St. Omer, Stout Heart, Kentucky II.
4—PENTHOUSE, Henrierva, Morvim.
5—Smooth, Corrymeela, Buster B.
6—Sarahmond, Levaal, Rishi.
7—Southland Poet, Loyal Louie, Job's Dido.
8—Vishnu, Preferred, Two Brooms.

TROPICAL PARK, CORAL GABLES, FLA.
[Fast.]

1—Cicary, Muscle In, Wiley B. Bryan.
2—Billie Wise, Merovech, Balmacan.
3—Keokee, Vitofol, Fanie.
4—Jake Bleiden, High Torque, Fitkin.
5—TOP DOG, Rock X., Spixi.
6—Joan D., Irish Play, Tramway.
7—Pass Shot, Black Watch, Sultry.

JOSEPH WIDENER TELLS HIS PLANS FOR 1936 RACING

Considers Introduction of Australian Gate.

New York, Dec. 18.—[Special.]—Joseph D. Widener, president of the Belmont and Hialeah race tracks and one of the sport's leading figures in this country, today discussed plans for the 1936 season as it will be conducted both here and in Florida.

Widener has deferred his departure for Florida to await the arrival on Jan. 7 aboard the Aquitania of Frank Carter, leading trainer and outstanding horseman in France.

The following day Widener will lead a party to his farm in Kentucky, where he will remain until Jan. 12, when he and his associates will start for Florida in anticipation of the opening of Hialeah Park on Jan. 16. There they will be joined by Capt. Cecil Boyd-Rochford, prominent English trainer.

Widener is chairman of the committee which was appointed by the Jocky club to ponder the question of the Australian starting gate for New York tracks.

Known among turfmen as one of the leaders of introducing reforms in racing, Widener was noncommittal as to what the committee's decision might be. He was definite on one point, however.

Opposes Change of Gate.

Should the suggestion be made that the Australian starting gate be used during the Hialeah meeting, it will be vetoed by Widener. In order to use this form of starting gate, he asserted, it would be necessary to school the horses and train the jockies to it.

This, he pointed out, would take time and would be unfair to the followers of the sport in Florida who have a comparatively short span of racing there. If it were put into use on New York tracks at the beginning of the local season, there would be ample time to experiment with it.

In discussing Hialeah, Widener said that Brevity, crack 2 year old of his stable of 32 head, will be a starter in the Florida Derby on March 7, provided the colt has come to hand that early. Already Brevity has been mentioned as a candidate for the Kentucky Derby.

Trains Horses at Hialeah.

Contrary to his custom of previous years, Widener has his entire string of campaigners quartered at Hialeah already. This, he said, was an experimental move made in order to test the value of training the horses in a warm climate. Ordinarily they remain in Kentucky until just before the Hialeah meeting opens.

OLYMPIA FIELDS AND BLACK HORSE TROOPS TO CLASH

Black Horse Troop polo players are working out daily for their game with Olympia Fields, which will be one-half of a double-header scheduled at the Chicago Riding club, 333 East Erie street, Saturday night.

Lieuts. Bill Kirby and Dick Strauss, injured in spills last week, are ready for action. Capt. Roy D. Keehn Jr. has indicated no change will be made in the Black Horse lineup.

The Olympia Fields trio will be composed of Charlie Roovaart, Eddie Hirsch, and Harvey Moseley.

Central Illinois Trotting and Pacing Dates Fixed

Kewanee, Ill., Dec. 18.—[Special.]—The Central Illinois Trotting and Pacing association, meeting in Kewanee, has set the following fair dates:

Knoxville, Aug. 11-14; Cambridge, Aug. 18-21; Princeton, Aug. 24-28; Lafayette, Aug. 24-28; Morrison, Sept. 1-4; Henry, Sept. 8-11; Aledo, Sept. 15-18; Bradford horse show, Sept. 16-17.

Purses and classes will be set at a meeting Jan. 20, here.

Henry Horine, Prominent on Turf, Dies at Lexington

Lexington, Ky., Dec. 18.—[Special.]—Henry T. Horine, prominent turfman, died here today at the age of 67. Horine was prominent as a trainer and driver in Grand Circuit meetings for several years.

Woods and Waters By Bob Becker

The sport of fishing through the ice already is under way in the northern Illinois lake region. Although we have had no severe cold wave, it has been cold enough to give the fishermen a safe coating of ice over some of the fishing territory. A number of the winter fishermen have been picking up pretty nice strings of crappies and other fish by dropping baited hooks through the holes in the ice.

Every winter brings not only ice fishing in Illinois, but also a series of arguments as to whether the law should permit this sport. On the one hand you have hundreds of fishermen who are so keen about the sport they want to keep right on through the winter.

We have skated around on several of the lakes during January watching the pickerel, black bass and bluegills being caught and noting how popular the sport is with a certain group. These resent any hints that the sport should be curbed.

On the other hand, there is considerable sentiment against the sport. The usual charge is that the lakes and streams can't stand the strain of a 12 months fishing season every year. One of the latest proposals is to charge ice fishermen $2 for a license and restrict the number of lines each angler can use.

This proposal is still in the idea stage because it takes action by the legislature to change the game and fish code. But some of the most enthusiastic followers of ice fishing seem to be willing to have a law that will cut down on the number of lines. One veteran has written us that he believes five hooks are enough for anybody and would welcome this restriction.

If the fish are biting at all, even five lines will keep a fellow pretty busy. We can remember one afternoon on Marie lake when a half dozen lines were down [the boys were using minnows for bait] and it kept us on the jump taking care of the signals when a fish grabbed a baited hook.

Any fisherman who has had a couple of hours of this will agree that ice fishing is fun and a diversion that helps make the winter days step along a little faster toward spring and open water angling.

COAST DRIVERS FACE MIDWEST RACERS SUNDAY

Drivers from Los Angeles will be pitted against the best pilots in the midwest in a special challenge race on the indoor auto racing program at the 124th Field Artillery armory, 52d street and Cottage Grove avenue, Sunday evening. Thorne Donnelley, president of the Chicago Auto Racing corporation, announced that the team from this section will be selected from those who make the fastest time in the qualifying trials.

The west coast team will be made up of Ronney Householder, Curly Mills and Pat Warren. Candidates for the midwest team are Tony Willaman, Jimmy Snyder, Lou Schneider, Harry McQuinn, Frank Brisko, Johnny Sawyer, Chuck Niesel and Emil Andres.

Eleven events are carded. Trials are set for 7:30 o'clock and the first race will be run at 8:30.

JOCKY CHILDS AND KING GEORGE DISCUSS HORSES

LONDON, Dec. 18.—(AP)—A race horse jocky called on King George today.

It was Joe Childs, his majesty's jocky for ten years previous to his recent retirement. Childs piloted three Derby winners. He was up on Fifinella in 1916, on Gainsborough in 1918, and on Coronach in 1926.

"We talked mostly about horses," said Joe.

A. A. U. INVITES FOREIGN ACES TO INDOOR MEETS

Hospital Duties Keep Lovelock in London.

New York, Dec. 18.—[Special.]—Twelve outstanding foreign track and field stars have been invited by the Amateur Athletic union for competition during the coming indoor season, Daniel J. Ferris, secretary-treasurer, announced today. Only one definitly has turned down the invitation. He is Jack Lovelock of New Zealand, now an interne at St. Mary's hospital in London.

Others invited are Ryutoka Yoshioka, Japanese sprinter; Shuhei Nishida, Japan's 14 foot pole vaulter; Luigi Beccali, Italy's Olympic 1,500 meter champion; Mario Lanzi of Italy, one of the world's best half milers; Umberto Cerratti of Italy, two miler; S. O. Hooderson of England, conquerer of Lovelock at a mile; Kasmir Kucberski of Poland, Europe's best half miler; Lauri Lehtinen of Finland, Olympic 5,000 meter champion; Lauri Virtanen, Finland's Olympic distance runner; Kalevi Katkos, Finnish high jumper, and Fred Schaumberg, German miler.

Lovelock was forced to turn down the bid because his duties at the hospital prevent him either from leaving his job or of spending three months in training and competition, he said in his letter to Mr. Ferris.

"I feel I need a little rest this winter if I am to strike anything like form next season, as I do not seem to be one of these iron men that you breed over on your side who can keep going at top, month after month."

If you go for Mince Pie—

If you like American things like Mince Pie, you'll like American Whiskey like Paul Jones. For Paul Jones, like Mince Pie, is tailored to the *American taste.* It has the heartier flavor and fuller body that has always hit the spot with American palates.

PAUL JONES WHISKEY

The American whiskey for the American taste

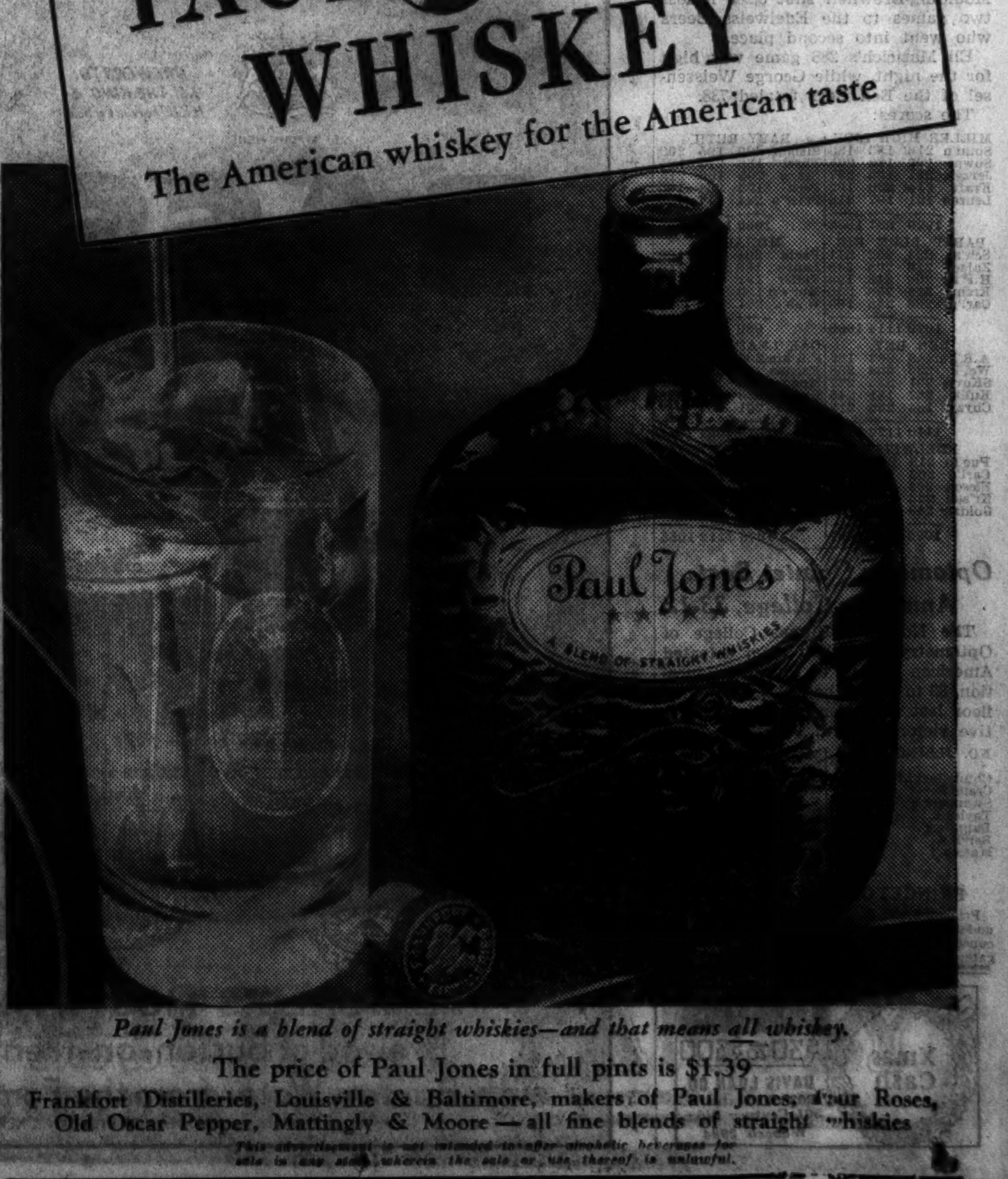

Paul Jones is a blend of straight whiskies—and that means all whiskey.

The price of Paul Jones in full pints is $1.39

Frankfort Distilleries, Louisville & Baltimore, makers of Paul Jones, Four Roses, Old Oscar Pepper, Mattingly & Moore—all fine blends of straight whiskies

THESE BOTTLED COCKTAILS TREAT YOUR TASTE RIGHT

THEY'RE FLAVORFUL—as smooth as any you ever tasted.

THEY'RE CONVENIENT—just chill and serve—that's all.

THEY'RE INEXPENSIVE—priced low for such fine quality.

G. F. HEUBLEIN & BRO. Hartford, Conn.

EIGHT KINDS
Martini, Dry Martini, Brut Martini (very dry), Bronx, Old Fashioned, Side Car, Manhattan, and Sloe Gin Cocktail.

HEUBLEIN'S CLUB COCKTAILS
IN BOTTLES • READY TO SERVE

DuBOUCHETT APRICOT LIQUEUR

EVENING GARB ENABLES MAN TO 'DRESS UP'

Standard Suit Must Be Correct in Detail.

BY HARRISON HOWARD.

Dress clothes—that is, strictly formal wear—have been evolved for man for just one purpose—to provide him with a standard mode of attire for the times and occasions when he obviously wants to "dress up." That the present standard is satisfactory for this purpose is evidenced in the fact that few if any of the changes offered from time to time "take" permanently.

It is the contention of men's style authorities, and rightly so, that the man who wears formal clothes should see to it that they are 100 per cent correct, not only in general effect but in minute detail. Furthermore, he should make every effort to have his formal wardrobe or ensemble complete so that he will not be obliged to "get by" on a business hat, overcoat or muffler, for instance, with an otherwise formal get-up.

Fun to "Dress Up."

Some one has remarked that once you get a formal outfit together it is fun to put it on and you never need worry about it being out of style. Both ideas are correct in a large measure. About the only man who frets when it comes to donning evening clothes is the man who has to piece the items together with odds and ends. Not only is that a bothersome and unsatisfactory task, but it leaves one with an inferiority complex for the time. This is apt to spoil the entire occasion.

As to dress clothes going out of style, a conservative, well cut suit that fits will see one through satisfactorily over a long period. True, the tails may be fuller or slightly longer, as they are this season, lapels may change to a fraction of a point, and other slight deviations occur, but few to the point of outmoding a well tailored dress suit. Primarily it is the changes in the details and modes of accessories that need attention and these nearly every man who wants to can afford to keep up with.

This season most well dressed men in tails are seen in the black or midnight blue suit with ribbed silk or satin faced peak lapels providing a graceful rolling front. High wing collars with slightly bolder wings, butterfly, white piqué ties, one and two stud, stiff bosom shirts, piqué or plain; white, single breasted three button vests, also with lapels, and black silk hose with or without clocks are the preference in accessories.

Overcoats of Black.

Dress overcoats also are mostly of black or midnight blue, full silk lined and full cut in effect. The collapsible opera hat, white foulard scarf, either plain or slightly figured, black patent lether pumps with black silk bows, and white string gloves complete one proper and popular ensemble.

However, regardless of set standards for any one season there are details for every man to watch in order to meet his individual needs. He should choose a collar of a height suitable to him, and this season a tie of a length which permits the ends, when tied, to fall slightly short of reaching and outside of the ends of the collar points. Above all else he should wear a vest which positively refuses to show below the coat front.

Such details are not irksome to the man who takes pride in his appearance and the reward in self-satisfaction is much. It comes down to the point that no man should wear dress clothes unless he is able and willing to do the job right.

SHOP'S NOVELTY IS MAN'S GIFT TO 'THE GIRL'

The young man who hasn't much time or inclination for shopping, yet who desires his gift to "the girl" to have that special air and added touch, will do well to give a "look-see" at the unusual selection offered by a certain internationally famous beauty salon on North Michigan avenue.

Not only will he find a wide array of different things so dear to the heart [and essential to the beauty] of every woman, but the service rendered in packing, wrapping, and delivery will take a big load off of his mind in the knowledge that it is being done right.

Here [open till 7 every evening] all a man has to do is close his eyes and point at random to the extensive, exclusive stock of gifts, and presto he has chosen a winner. In addition to being packed so that it will have that individuality which indicates long and diligent search on the part of the giver, each gift is accompanied by a fresh gardenia as a final bit of thoughtfulness. Delivery, too, is guaranteed, all of which leaves the bewildered gift-buying male with little to worry about.

DICK TRACY—Frozen Fugitive

FASHIONS FOR MEN ONLY

This fashion column for men will appear every Thursday in The Tribune. If you would like information about modes for men write to the Men's Fashion department, Chicago Tribune, Chicago, Illinois. Inclose a stamped, self-addressed envelope with your letter.

YOU probably never have given it a thought, but that holy of holies, the formal evening wear tailcoat, has a background as romantic and colorful as a buccaneer's tale. Space does not permit the presentation of its history in detail, so that brief reference to the highlights will, of necessity, suffice. If your intellectual curiosity has not already prompted you to inquire, we can enlighten you regarding those two small buttons on the back of all tailcoats. Although they now serve only a decorative purpose, they commemorate an important military discovery. Some tactical genius commanding the British Fourth dragoons in the battle of Salamanca in 1812, found he could hook up the heavy tails of the infantry uniform coat by placing two buttons in the position in which we still find them, thus removing a serious impediment to rapid movement. While you never may wear your tailcoat while astride a horse, that split in the tails is an ingenius device dating back to the days when men had need to part the tails in the middle over the saddle of a horse. It was a lieutenant colonel of the Horse Guards who deserves credit for the first overcoat for formal evening wear. The modern one still retains the broad, sweeping lines of this first evening overcoat, which was similar to the Inverness cape, still most fashionable for this purpose. Stage door Johnnies of the early 19th century were the first to wear hats for formal evening wear that bore a definite resemblance to the currently accepted lines of the opera hat. The familiar tailcoat in somber black and white, as we know it today, was introduced by Ball Hughes, who was the criterion of masculine dress in England about the year 1823. He was the first to replace the knee breeches with long trousers for evening wear. Modifications continued up to the Victorian era, during which period the tailcoat and accessories, as we know them today, became the accepted dress for evening formality. The post-war period saw the use of dinner jackets even in those places where iron-bound tradition always had indicated that only tails might be worn.

Today we note the unmistakable tendency to relegate the dinner jacket to its proper place in fashion, while tails revert to their traditional splendor. And the midnight blue which now is being used extensively in the fabric for tailcoats because it, under strong artificial light, intensifies the blackness of the tails, is by no means an indication that we are breaking away from the traditional black and white evening ensemble.

STUDS AND LINKS

Jewelry for formal wear should be of pearls or simulated pearls for the shirt. Matching waistcoat buttons are preferred, although the military may wear the regimental buttons here, if they would like this touch of swank.

WALES WORE IT

The prince of Wales wore this lapel-less waistcoat at Covent Gardens, London, setting a new fashion in evening waistcoats. The high, broad

wing collar is another new note in evening formal wear. Note that the ends of the butterfly tie come inside the spread of the collar wings.

BACKLESS

Smart waistcoats have no backs at all . . . just a strap which performs excellently the function of holding both the waistcoat and the shirt in place. This model, with the square cut lapel, is a smart choice.

ONLY HAT

With the exception of the silky beaver top hat, which has been relegated to functions of state, the church, or of high social order, the collapsible silk opera hat alone is acceptable. Gloves should be of white mocha with button and buttonhole rather than clasp.

COLOR

A wine colored carnation lends a touch of color to the formal outfit. This is the only modern break with the tradi-

tion of black and white. The muffler for formal wear should be of white crepe silk or silk crochet, and may be effectively monogrammed.

FOOTNOTE

Black hosiery, either 6 by 3 ribbed or plain black silk or lisle, is correct. You may wear pumps, if there is much dancing to be done, or the plain black patent lether oxford. Newest note in the

dress shoe is one of a heavy black or midnight blue ribbed silk, similar to lapel facings and the cloth that is used in opera hats.

DEATH DELAYS $100,000 BALM SUIT IN TOLEDO

Toledo, O., Dec. 18.—[Special.]—The $100,000 alienation of affections suit trial of Mrs. Florence Delisi, against Mrs. Goldie Minch, wife of J. Arthur Minch, former superintendent and vice president of the Electric Auto Lite company, was halted today by the death of the father of Mrs. Delisi's attorney, Otto Hess.

Signatures on the registration cards at two hotels were identified earlier today as being those of her husband, Dan, by Mrs. Delisi when she testified.

Mrs. Delisi charges Mrs. Minch with stealing the affections of her husband while he was employed as a guard at the Minch home in the spring of 1934 during the Electric Auto-Lite company strike.

Mrs. Delisi testified that her husband offered her $5,000 and a diamond ring if she would take the baby and leave town.

TAVERN OWNER SUES PIN GAME COMPANY'S HEAD

Suit for $100,000 damages was filed in the Circuit court yesterday by Kitty Davis, proprietor of a tavern at 245 South Wabash avenue, against Maurice Simon, 428 St. James place, head of the Coin Operators Machine company, because the tavern was closed by police for operating pin games despite assurances by Simon that there was no possibility of interference.

The pin games were installed in the tavern on Oct. 18 and were confiscated by the police on Oct. 31. The food, liquor, and cigaret licenses of the tavern were revoked on Nov. 13 and were not restored until Dec. 2, the tavern being closed in the meanwhile.

The Circuit court held recently that the games were gambling devices and were illegal.

CHARGES HE WED AT 19 WOMAN OF 60 TO AID FATHER

Carbondale, Ill., Dec. 18.—[Special.]—That he married, at the age of 19, a woman 60 years old in order to get his father out of trouble is the allegation set forth in a divorce bill filed at Mound City by Fred Carson, and which is contested by the wife, Josephine.

Carson alleges that the marriage took place in Arkansas at the urgent request of his father and that he married solely to protect his father from a Mann act charge.

The marriage was in July of 1929. The wife filed a cross bill denying that there was any compulsion about the alliance.

Walnuts Are Hotel's Yule Card; You Guess Comeback

Los Angeles, Cal., Dec. 18.—(AP)—A Los Angeles hotel sent out 2,000 bags of California walnuts as a Christmas greeting to its patrons throughout the country. Today the replies began pouring in. Most of them read:

"Nuts to you, too."

FAINTS AT BAR OF HIGH COURT; POURED A DRINK

Washington, D. C., Dec. 18.—[Special.]—Frederick B. Campbell, veteran New York City attorney, was poured a drink of whisky in front of the bar of the United States Supreme court today after he had fainted and fallen unconscious across a table while speaking before the body.

Court was recessed while attachés and lawyers helped Campbell from the room. The stricken man appeared to regain consciousness a few moments after court attendants had poured him the drink. After he had left the room the justices returned to the bench and arguments continued.

Campbell had appeared as counsel for New York City banks and creditors of three dissolved Russian insurance corporations from whom the federal government is seeking nearly 3 million dollars under terms of the Roosevelt-Litvinoff recognition agreement assigning soviet claims in this country to the United States.

THE SMART GIFT FOR HIM

PARIS Suspenders with "FREE-SWING" backs PATENTED

Can't skid off your shoulders

Chances are ten to one "he" needs and prefers the comfort and fine styling of PARIS Suspenders with the patented "Free-Swing" backs—an exclusive PARIS feature—no binding—no strain. Attractively packaged. Modestly priced. A gift of real utility and outstanding style. At all better stores. $1 to $2

A. STEIN & COMPANY • CHICAGO • NEW YORK

ADVERTISE IN THE CHICAGO TRIBUNE

It's our family's whiskey, neighbor—and neighbor, it's *your* price!

Me and the boys doing up our Christmas bundles for our neighbors

That's me standing and laughing with the two bottles, and Harry Jr. and William are the boys squatting on the floor wrapping up. And over in the corner fussing with the tree—that's my son-in-law Tom. All the boys hold down jobs at the distillery—seeing that every bottle of our Family's Whiskey is right up to scratch. It don't happen often we get away like this.

Harry E. Wilken, Sr.

Folks, it's our own family's whiskey

—and a Merry Christmas goes with every bottle!

The Wilken Family sure is going places this Christmas! I was just thinking in bed the other night, it just beats all how everybody seems to have caught on so quick as to how mild and tasty this Family's Whiskey of ours is—and how reasonable you can get it! And I don't see as there's any better time than right now to say something I got on my mind. And that's just this—I want you to know that so long as I'm alive—or so long as my boys are alive—every bottle is going to be just like the other—made the Wilken Family way, just like I know good whiskey ought to be made, after putting in every year of my life since I've been grown up into making whiskey!

Harry E. Wilken Sr.

Copyright, 1935, Jos. S. Finch & Co., Inc.

THE WILKEN FAMILY BLENDED WHISKEY

BLENDED AND BOTTLED BY JOS. S. FINCH & CO., INC., SCHENLEY, PA.—DIVISION OF SCHENLEY PRODUCTS CO., INC.

THE TOBACCO BAR YOU'VE READ ABOUT

Step up and have your smoking tobacco mixed to your taste—just the way you want it. Iwan Ries' Tobacco Bar is the meeting place of connoisseurs of tobacco.

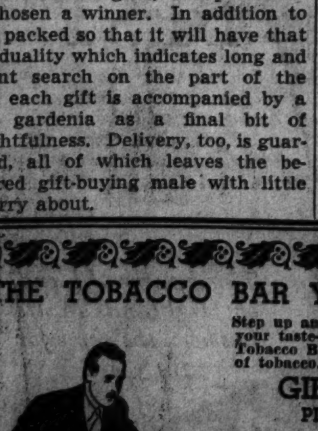

GIFTS FOR SMOKERS

PIPES
If it's made, we have it.
25c to $50

POUCHES
Every kind at every price.

PIPE RACKS
Hold 1 to 12 pipes.
25c to $10

LIGHTERS
Pocket—Table—all the latest, Dunhill Silent Flame—Electrolite, etc.

HUMIDORS—TOBACCO JARS
Humidors 25 to 200 cigars, $5 to $50.

JARS—Hold ½ and full lb. tobacco. Newest models for both pipes and tobacco.

CIGARS
Chicago's finest selection—Domestic and imported at every price.

OPEN EVENINGS UNTIL CHRISTMAS

Iwan Ries & Co.
Est. 1898

71 W. Monroe St. (Between Dearborn & Clark)
Phone Franklin 1306

LELEWER-DUNLAP "DERBIES"

"No more iron hats," says Lelewer—This Derby is the smart new Dunlap Fifth Avenue. It's lighter in weight and specially constructed to shape to your head. $5

Chicago's Largest Hatter

LELEWER

6 LOOP STORES

Clark cor. Monroe — 32 N. Dearborn
La Salle cor. Wash. — 310 So. State
Madison cor. Wells — 25 W. Jackson

LELEWER DERBIES
$2.75 $3.85
Genuine Wash Pigskin Gloves All Colors....$1.95
All Wool Mufflers.......79c
Silk Lined Ties..........55c

Open every night to 9 p. m. until Christmas

AUTOGARTS

self-supporting sox by Holeproof

65c

2 PAIRS, $1.25

Nothing to pinch or bind—Autogarts have lastex laid right into their tops. And thereby hang the sox—or rather cling—for it's the smoothest, most comfortable fit you've ever enjoyed—silk, wool or lisle

OTHERS AT $1

Maurice L Rothschild
State at Jackson

SECONDARY RAILS FEATURE SMALL UPTURN IN BONDS

Nickel Plate 6s Soar Five Points to Year's High.

BOND AVERAGES

[Compiled by the Associated Press.]

	20 rails.	10 indus.	10 util.	10 for.
Net change..	+.2	+.2	None	None
Wednesday .	84.9	101.7	99.5	69.7
Previous day	84.7	101.5	99.5	69.7
Month ago..	82.4	101.4	99.5	69.1
Year ago....	86.7	92.8	85.2	69.3
1935 high...	87.8	101.9	99.8	70.4
1935 low....	76.4	92.2	84.5	65.5
1934 high...	89.4	92.9	88.9	70.0
1934 low....	74.5	73.7	68.2	60.2
1932 low....	45.8	40.0	64.6	42.2
1928 high...	101.1	98.9	102.9	100.5

10 LOW YIELD BONDS.

Wednesday	109.7	Previous day	109.6
Month ago	109.4	Year ago	108.2
1935 high	110.7	1935 low	107.9
1934 high	108.3	1934 low	99.1
1928 high	104.4	1932 low	86.8

[Chicago Tribune Press Service.]

New York, Dec. 18.—Dealings in second grade rail bonds featured trading on the bond market today, just at a time when some observers had come to believe that little could be expected for the remainder of the year. The general trend was higher.

Nickel Plate undeposited 6s were again an outstanding feature, moving up 5 points to a new high for the year. While the certificates of deposit also were strong they did not move up as fast as the bonds themselves.

Price Spread Widens.

As a consequence the spread between the two was broader than ever before although the reason was not plain. Gains of fractions to over a point were recorded in some of the obligations of the Milwaukee, Boston and Maine, and "Katy."

A loss of 9½ points was suffered by Chicago and North Western general mortgage 4½s of 1987. Another stock conspicuous in the final table was Greene B. & W., Inc., A, which recorded an advance of 21⅞ points.

Treasury List Stagnate.

Although the lower trend in treasury bonds was arrested a market was practically nonexistent for long spells. Closing prices were four thirty-seconds higher to two thirty-seconds lower.

Italian Public Utility 7s and the government 7s were leaders in the foreign division with gains of 3 to 4 points. All other Italian loans were up and a generally steady tone prevailed elsewhere.

Transfers of $13,182,000, par value, compared with $12,137,000 the day before. Sales of government bonds amounted to less than $625,000.

INVESTORS' GUIDE

If you wish information about investments or insurance write to The Tribune Investors' Guide. Inclose stamped, self-addressed envelope for reply. Answers of public interest are published, but inquirers' names are never revealed. Please do not ask for information on more than one company in each letter. Answers to inquiries are based on information which The Tribune believes reliable, fair, and unprejudiced, but The Tribune assumes no responsibility therefor.

Thursday, December 19, 1935.

[Copyright: 1935: By The Chicago Tribune.]

Broad River Power 5s.

Investors' Guide: Would be pleased to have a report on Broad River Power 5s, due 1954.—C. B. T.

Answer—Broad River Power company is an operating unit of the Associated Gas and Electric system. Its $8,000,000 of first and refunding 5s, due 1954, are somewhat speculative. Margin of coverage during the last few years has been only fair, although showing signs of improvement more recently, current position is far from impressive and a substantial amount is owed to affiliates.

The company provides electricity, gas and transportation service to Columbia, S. C., and other communities in the central portion of that state. This is predominantly a cotton growing area and operating results of the company depend in large part on the prosperity of cotton farmers.

Operating revenues in the twelve months to Sept. 30, 1935, dropped about 11 per cent from the preceding twelve months and fixed charges were earned 1.20 times, against 1.27 times for the twelve months to Sept. 30, 1934. Depreciation showed little change during the last twelve month period.

Operating revenues in 1934 were $2,904,000, against $2,770,000 in 1933, $2,673,000 in 1932, and $3,045,000 in 1931. Fixed charges in 1934 were earned 1.32 times, against 1.05 times in 1933, 1.22 times in 1932, and 1.07 times in 1931.

On Dec. 31, 1934, current assets were $499,000, and current liabilities were $353,000.

Curtiss-Wright.

Investors' Guide: I would like to know who the transfer agent and registrar of Curtiss-Wright corporation are and also the address of the company's main office.—R. M.

Answer: For Curtiss-Wright corporation class A stock, Bank of the Manhattan company is the transfer agent and Central Hanover Bank and Trust company is registrar. The transfer office of the common is at City Bank Farmers Trust company and Commercial National Bank and Trust company is registrar. All of these institutions are in New York City.

Curtiss-Wright's main office is 30 Rockefeller Plaza, New York City.

U. S. Steel Ex Dividend.

Investors' Guide: Please tell me on what date in November United States Steel preferred sold ex dividend.—Miss R. V. M.

Answer: United States Steel corporation preferred sold ex dividend on Nov. 1, 1935. The dividend of 50 cents a share was paid Nov. 29.

NEW YORK BOND TRANSACTIONS

Wednesday, December 18, 1935.

Total sales, par value........$13,182,000 Total sales 1935 to date..$3,242,654,000
Year ago..................... 12,392,000 Total sales 1934 to date.. 3,644,330,000

UNITED STATES GOVERNMENT BONDS.

Sales in thous.	Issue—	High.	Low.	Close.	Net chge.	Closing Bid.	Closing Asked.	Yield.	Close yr. ago.
14	U S Treasury 4¼s, 1947-'52	115	114.31	114.31	...	114.30	115	2.75	.....
1	U S Treasury 4¼s, '47-'52, reg	114.28	114.28	114.28+	.6	.....	.....	.....	.....
15	U S Treasury 3¾s, 1943-'45	105.8	105.6	105.7 –	.1	105.6	105.8	2.51	.....
14	U S Treasury 4s, 1944-'54	110.24	110.22	110.22–	.1	110.21	110.24	2.65	108.24
1	U S Treas 3⅜s, '40-'43, June	107.15	107.15	107.15+	.3	107.12	107.15	1.64	.....
1	U S Treas 3⅜s, '43-'47, reg	106.2	106.2	106.2 –	.11	.....	.....	.....	.....
12	U S Treas 3⅜s, '41-'43, Mch	107.16	107.14	107.16	...	107.15	107.20	1.84	104.21
8	U S Treasury 3¼s, 1944-'46	104.28	104.27	104.28	...	104.28	104.30	2.59	102.26
7	U S Treasury 3⅛s, 1949-'52	103.14	103.14	103.14+	.1	103.12	103.14	2.84	101.18
12	U S Treasury 3s, 1946-'48	102.16	102.15	102.16+	.3	102.15	102.16	2.72	100.26
22	U S Treasury 3s, 1951-'55	102.16	102.14	102.16+	.1	102.14	102.16	2.80	100.25
1	U S Treasury 3s, '51-'55, reg	102.11	102.14	102.16+	.1	102.14	102.16	2.80	100.25
1	U S Treasury 3s, '51-'55, reg	102.11	102.11	102.11–	.3	.....	.....	.....	.....
20	U S Treasury 2⅞s, 1955-'60	99.25	99.24	99.24–	.1	99.23	99.26	2.89	.....
226	U S Treasury 2⅞s, 1945-'47	100.16	100.13	100.15+	.1	100.14	100.15	2.70	.....
87	Federal Farm Mtg 3s, 1947	101.9	101.5	101.9 +	.4	101.8	101.9	2.77	.....
66	Federal Farm Mtg 3s, 1949	100.28	100.26	100.28+	.3	100.26	100.28	2.88	99.21
6	Federal Farm Mtg 3¼s, 1964	102.10	102.8	102.10–	.3	102.8	102.10	2.93	101.20
44	Home Own Loan 3s A, 1952	100.22	100.20	100.21+	.2	100.20	100.21	2.91	99.21
44	Home Own Loan 2⅞s, '39-'49	99.14	99.13	99.14+	.2	99.13	99.14	2.80	96.22
1	Home Own L 2⅞s, '39-'49, reg	99.9	99.9	99.9 –	.4	.....	.....	.....	.....

UNITED STATES TREASURY NOTES.
[Quoted by C. F. Childs & Co.]

Issue—	*Bid.	*Asked.	Yield.
559 Notes, series C 2⅞s, April 15, 1936	101.6	101.8	–21-64
686 Notes, series E 1⅝s, June 15, 1936	100.22	100.24	–13-64
364 Notes, series A 3¼s, Aug. 1, 1936	102.3	102.5	– 5-32
514 Notes, series D 1½s, Sept. 15, 1936	101.5	101.7	– 7-64
357 Notes, series B 2¾s, Dec. 15, 1936	102.22	102.24	– 1-32
428 Notes, series C 3s, Feb. 15, 1937	103.10	103.12	.08
502 Notes, series B 3s, April 15, 1937	103.24	103.26	.11
817 Notes, series A 3¼s, Sept. 15, 1937	105.7	105.8	.20
276 Notes, series A 2⅝s, Feb. 1, 1938	104.23	104.25	.36
455 Notes, series C 3s, March 15, 1938	105.18	105.20	.47
618 Notes, series B 2⅞s, June 15, 1938	105.13	105.15	.65
596 Notes, series D 2¾s, Sept. 15, 1938	104.23	104.25	.73
940 Notes, series C 1⅞s, March 15, 1939	101.3	101.5	1.13
1,293 Notes, series A 2⅛s, June 15, 1939	103.2	103.4	1.21
526 Notes, series B 1⅜s, Dec. 15, 1939	100.16	100.18	1.22
1,378 Notes, series A 1⅝s, March 15, 1940	101.3	101.5	1.34
738 Notes, series B 1½s, June 15, 1940	100.17	100.19	1.37
W I notes, series C 1½s, Dec. 15, 1940	100.12	100.14	1.41

United States treasury 183 day discount bills were quoted yesterday at bid price to yield .25 per cent; no asked price. *Fractional parts of quotations are in 32ds of 1 point.

DOMESTIC BONDS.

Sales, thous.		High.	Low.	Close.	Net chge.
2	InterbRTr 7s '32	92½	92½	92½–	½
3	do 7s '32 ct	92	91½	91½–	½
19	PereMarq 5s '56	97½	96⅞	97½+	⅜
3	do 4½s '80	89	88	88¼	....
[remaining rows illegible at scan resolution]					
12	do 4½s '67	105¼	105¼	105¼	....
15	do 1st 4s '47	113	112½	112½	....
18	do 4s '68	103¼	103¼	103¼	....
19	do rfg 4s 2008	107⅛	106⅝	106⅝–	½
13	UnBiscAm 5s '50	107	106¾	107 +	½
76	UnDrug 5s '53	98½	98	98⅝–	⅛
77	USRub 5s '47	102⅝	101¾	102⅝+	⅝
7	UnivP&R 6s '36	27⅞	27	27⅛+	½
8	UtahL&Tr 5s '44	96¼	96¼	96¼+	¾
19	UtP&L 5s '44	96⅝	96¼	96⅝+	¼
11	UtilP&L 5½s '47	60¼	60¼	60¼–	½
13	do 5s '59 ww	58½	57½	57¾+	⅝
8	Vanad 5s '41	84¼	83⅝	84 –	⅝
12	VirgRy 5s '62	111⅝	111¼	111¼	....
9	Va&SW con 5s '58	81¼	81½	81½–	¼
3	Wab rf 5½s '75	29½	29½	29½	....
12	do 1st 5s '39	98	98	98	....
11	do 2d 5s '39	83½	83	83 –	½
20	do 5s '80 D	28⅝	28⅝	28⅝+	¼
3	do 5s '76 B	29	29	29 –	¼
3	do 5s B '76 ct	27	27	27	....
14	do 4½s '78 C	28⅛	28⅛	28⅛	....
12	Walworth 6s '45	95	95	95	....
11	do 6s '45 rct	95	94¾	94⅝+	⅝
10	WarnerBr 6s '39	88	87⅝	87¾+	¼
20	WarQuin 6s '39	30⅛	29⅝	29⅝–	⅜
20	WarrenBr 6s '41	41⅞	41	41 –	⅞
4	WashWP 5s '39	111⅝	111⅝	111⅝	....
5	WestchLt 5s '50	122	122	122	....
8	WMd 5½s '77 A	104¾	104⅝	104⅝+	¼
27	do 4s '52	95⅝	95¼	95⅝+	⅛
3	WPac 1st 5s '46	33½	33⅛	33½+	⅛
12	do 5s '46 asd	34	34	34 +	⅛

FOREIGN.

Sales, thous.		High.	Low.	Close.	Net chge.
[rows illegible at scan resolution]					
2	PortoAleg 8s '61	15	15	15 –	½
7	Prussia 6s '52	28½	28¼	28¼+	¼
5	do 6½s '51	28¼	28¼	28¼	....
2	Queensld 7s '41	110	110	110 +	1½
1	do 6s '47	109	109	109	....
1	RiodeJan 8s '46	15¼	15¼	15¼–	⅛
8	do 6½s '53	12⅝	12½	12½–	⅝
4	RioGrdoS 8s '46	16⅝	16⅛	16⅝–	⅛
2	do 7s '67	14¼	14¼	14¼	....
1	do 7s '66	14	14	14	....
2	do 6s '68	13	13	13	....
51	Rome 6½s '52	60	57½	58 +	2½
11	Rumania 7s '59	26	26	26	....
2	Salvador 8s '48 ct	40	40	40 +	1
4	SaoPSt 8s '36	22¼	22¼	22¼–	⅛
2	do 7s '56	15	15	15	....
6	do 7s '40	80½	80½	80½+	½
11	do 6s '68	14	13¾	14	....
1	SaxPWks 7s '45	32⅞	32⅞	32⅞	....
2	SerbsCtsSl 8s '62	24⅞	24½	24½–	½
5	do 7s '62	24½	24½	24½	....
1	Sydney 5½s '55	101½	101½	101½–	¼
2	TaiwEP 5½s '71	81	81	81	....
7	TokioCity 5½s '61	81	80⅞	81 +	¼
4	TokioElLt 6s '53	79¾	79¾	79¾	....
2	UjigawaEP 7s '45	94	94	94 +	1⅛
1	UnStWk 6½s '51A	32⅝	32⅝	32⅝–	⅛
10	UnterelbePL 6s '53	32⅝	32⅝	32⅝+	⅛
1	Uruguay 8s '46	39	39	39 –	½
1	do 6s '60	38½	38½	38¼+	½
3	ViennaCity 6s '52	90	89⅝	89⅝–	¼
4	WarsawCity 7s '58	71¼	71	71¼+	¼

xin—Ex interest. ct—Certificates.

SECURITY OFFERS IN NOVEMBER $289,771,988

Utilities Account for 66.7 Per Cent of Total.

Of securities with a face value of $289,771,988 which were released for sale in November under the securities act of 1935, utility companies registered $193,421,749, or 66.7 per cent, the securities and exchange commission reported yesterday. In October, of $406,086,507 in securities released, 40.1 per cent was utility issues.

The late rush occurred because Dec. 1 was fixed by the public utility act of 1935 as the date by which utility holding companies must register and after which sections of the act giving the commission regulatory authority over security issues became operative.

Registration statements for the first eleven months of the year totaled $1,800,269,668.

Registers Big Issue.

The Revere Copper and Brass, Inc., of New York yesterday filed with the SEC a registration statement covering the issuance of $9,200,000 of first mortgage 4¼ per cent sinking fund bonds due Jan. 1, 1956. The entire net proceeds from the sale with other funds are to be used for the redemption at 107½ and accrued interest of $8,399,000 of first mortgage 6 per cent sinking fund gold bonds, series A, now outstanding.

New capital to be used for expansion purposes will be obtained from the sale of $2,000,000 of fifteen year 5 per cent debentures of Carriers and General corporation, an investment company, which will be offered today by an underwriting group headed by Calvin Bullock. It is stated that the proceeds from the sale of the debentures will be invested in a diversified group of common stocks of companies which operate in the industrial field.

New Loan Awarded.

Providence, R. I., awarded a new issue of $1,500,000 of highway and bridge bonds to the Bank of Manhattan company at a price of 100.193 for 2s. The bonds are dated Jan. 1, 1936, and mature serially from Jan. 1, 1937 to 1951.

Boettcher and company, Inc., are offering a new issue of $750,000 city and county of Denver, Colo. General Public Works 2½ per cent bonds, dated Jan. 1, 1936, and maturing Jan. 1, 1946 to 1955. The bonds are priced to yield 2.20 to 2.35 per cent for the 1946 to 1953 maturities and 2.40 per cent, for the 1954-'55 maturities.

SUGAR

NEW YORK, Dec. 18.—(AP)—SUGAR—Raw was unchanged at 3.10c per lb for spots. No sales were reported, but it was believed that refiners were willing to pay this price for sugars in suitable position. Holders asked slightly higher. Futures were steady, closing net unchanged on all positions. Sales were 450 tons.

Raw sugar prices in cents per pound:

	Open.	High.	Low.	Close.	Prev. close.
January	2.06	2.07	2.06	2.07	2.06
September	2.19	2.19	2.19	2.19	2.18

Refined was quiet and unchanged at 5.00c per lb for fine granulated.

Note—The above raw sugar prices exclude processing tax of ½c per lb. Refined sugar prices include the tax.

RAW SILK.

NEW YORK, Dec. 18.—(AP)—SILK—Raw: Futures closed easy, unchanged to 3 cents lower. Sales were 1,190 bales. December, $1.88; January, $1.83@1.83½; March, $1.83. Open market quotations [60 day basis]: Shanghai steam filature, 78 per cent seriplane, 20-22s, $1.85; Canton double extra A, 14-16s, $1.45; Japanese special crack double extra, 81 per cent seriplane, 13-15s, $1.93½.

SILVER FUTURES.

MONTREAL, Que., Dec. 18.—(AP)—SILVER—Futures closed weak, 100 to 200 points lower. Sales were 33 contracts. Prices in cents per ounce:

Sales.		High.	Low.	Close.
1	January	47.00	47.00	*44.00
4	March	46.50	43.90	*44.00
28	May	46.50	44.00	45.00

*Bid.

DRY GOODS.

NEW YORK, Dec. 18.—(AP)—Sales of cotton gray goods were limited today, with prices firm. Finished cottons were quiet. Rayons were in better demand as converters sought to get deliveries to finishing plants before anticipated advances in finishing rates. Raw silk was unchanged and fairly active. Wool yarn spinners found buyers balking at current high prices and threatening to use cheapeners to offset higher costs. Burlap was quiet and unchanged.

CHICAGO STOCKS

Wednesday, December 18, 1935.

High.	Low.	Yield	Bid.	Asked.	Stock	Sales.	High.	Low.	Close.	Net chge.
[rows illegible at scan resolution]										
105¼	61¼	5.8	102	103½	Do 6% pfd [6]	10	103⅛	103¼	103⅝+	¼
115	73¼	6.1	112⅛	115	Do 7% pfd [7]	10	114	114	114	....
141	128	4.4	134	135	Quaker Oats [6b]	20	135	135	135	....
148	133	4.3	139½	142	Do pfd [6]	20	141½	141½	141½+	1
30	17	...	17¼	18	Rath Pack	300	17½	17	17½	....
3	⅝	...	1½	2⅛	Raytheon vtc	100	2⅛	2⅛	2⅛–	⅛
12	1⅝	...	8⅝	9⅝	Signode Steel	50	9⅝	9	9⅝+	½
37⅝	11⅝	9.3	27	29	Do pfd [2.50]	40	27	27	27 –	1
102	54½	7.0	99¼	102	S'west G & E pfd [7]	90	100	100	100	....
56	25¼	3.6	54	56	S'west L & P pfd [2]	20	56	56	56 +	1½
4⅝	⅝	...	4	4⅜	Standard Dredg	100	4⅛	4	4 –	⅛
21⅝	14⅝	4.8	20⅞	21	Swift & Co [1a]	800	21⅛	20⅝	20⅝–	¼
36	27¼	6.1	33	33½	Swift Int [2]	200	33¼	33	33	....
8⅝	5¼	6.3	8	8½	Thompson J R [.50]	600	8⅛	7⅝	8⅛+	¼
5⅛	⅝	...	3⅝	4	Utah Radio	500	4	3⅝	3⅝+	⅛
1⅝	¼	...	⅞	1	Util & Ind	50	⅞	⅞	⅞–	⅛
17	6½	3.1	15⅝	16½	Viking Pump [.50g]	50	16¼	15½	16¼+	⅝
20	15	8.3	17½	18	Vortex Cup [1.50]	100	17⅝	17⅝	17⅝	....
6⅝	1	...	6	6⅛	Wahl Co	650	6⅛	6	6⅛–	⅝
33½	26½	3.9	32½	32⅝	Walgreen [1.30]	100	33	33	33	....
22	11	6.0	21	21½	Wieboldt Stores [1.25b]	100	21	21	21 –	½
14	2¼	4.6	10⅝	11	Will Oil-O-Mat [.50g]	150	11	11	11 –	⅛
5	2	...	4⅝	4½	Wis Bankshares	1,650	4½	4½	4½	....
14⅝	1⅛	...	13½	13⅝	Zenith Radio	4,500	14½	13½	13½–	⅝

*Ex dividend. a—Plus extras. b—Including extras. g—Declared or paid so far this year. h—Cash or stock. k—Accumulated dividend paid this year.

MONEY AND EXCHANGE

Money rates are quoted by Chicago banks as follows: Customers' commercial loans, 3½@5%, nominal; collateral loans, 4@5%, nominal; brokers' loans, 1½@2½%, nominal; bankers' acceptances, 60-90 days, ⅛@3/16%; 120 days, ⅛@3/16%; 150-180 days, ½@⅝%.

NEW YORK MONEY MARKET.

NEW YORK, Dec. 18.—(AP)—Call money, steady; ¾% all day; prime commercial paper, ¾%. Time loans, steady; 60 days to 6 months, 1% offered. Bankers' acceptances, unchanged. Rediscount rate, New York reserve bank, 1½%. Bar silver, 3c lower at 55⅝c an oz.

FOREIGN MONEY MARKETS.

LONDON, Dec. 18.—(AP)—Money, ½%. Discount rates, short and 3 month bills, ⅝%. Bar gold advanced 1½d to 141s 3d [United States equivalent $34.81]. Bar silver, weak, 1⅛d lower at 23d [United States equivalent 51.06c].

PARIS, Dec. 18.—(AP)—3% rentes, 73f; 4½% rentes, 82f 40c. Exchange on London, 74f 37c. The dollar was quoted at 15f 9½c.

FOREIGN EXCHANGE.

[Quotations are in American cents.]

	Dec. 18.	Dec. 17.	Wk. ago.	Yr. ago.
London	493.00	492.87½	492.50	494.87½
Paris	6.63	6.61⅛	6.60½	6.61⅛
Italy	*8.08	*8.08	8.08	8.57
Belgium	16.90	16.88	16.86	23.45
Swit'rland	32.56	32.49	32.42	32.47
Holland	67.86	67.85	67.73	67.75
Denmark	22.02	22.01	21.99	22.11
Sweden	25.42	25.41	25.40	25.53
Norway	24.77	24.76	24.75	24.87
Spain	13.74	13.72	13.69	13.70
Germany	40.25	40.22	40.22	40.18
†Do	23.90	23.50	24.00	......
‡Do	21.25	21.25	22.20	......
Austria	*18.80	*18.80	18.80	18.82
Poland	18.85	18.85	18.85	18.92
Greece	.94½	.94½	.94½	.93⅝
Rumania	.83	.83	.83	1.01
Jugo-Slav	2.29	2.29	2.29	2.28
Czechosl.	4.16¼	4.15	4.14½	4.18¼
Finland	2.18	2.18	2.18	2.20
Canada	99.09⅜	99.03¼	98.93⅜	101.06¼
Argentina	27.35	27.40	27.50	25.00
Brazil	*8.60	*8.60	8.59	8.61
Hongkong	32.75	32.50	33.20	42.50
Shanghai	29.75	29.78	29.80	34.37½
Japan	28.79	28.80	28.77	28.89
India	37.25	37.25	37.25	37.30
Chile	5.25	5.25	5.25	9.95
Singapore	57.85	57.80	57.75	58.25
Hungary	*29.60	*29.60	29.60	29.75
Mexico	27.85	27.85	27.85	27.85

*Nominal. †Registered tourist. ‡Registered commercial.

INVESTING COMPANIES

	Bid.	Ask.		Bid.	Ask.
Am Bus S	1.11	1.21	Qtrly In S	1.74	1.61
Cen Sh T	27.78	29.87	Rep T Sh	11.35	11.85
Corp Tr	2.48	....	Sel A S In	1.42	1.55
Do A A	2.36	....	Sel Cum S	8.15	....
Do AAm	2.85	....	Sel Inc Sh	4.29	....
Cum T Sh	5.07	....	Sel M T B	6⅝	7⅝
Div Tr B	9.25	....	Spen T F	18.24	19.39
Do C	3.90	4.25	St St Inv	85.94	92.47
Do D	6.00	6.65	Sup A TA	3.49	....
Divid Sh	1.54	1.66	Do A A	2.45	....
Fd In Inc	2.47	2.72	Do B	3.70	....
Fd T S A	5.29	5.88	Do BB	2.47	....
Do B	5.02	....	Do C	6.97	....
Inc Inv	20.10	21.61	Do D	6.99	....
Inv F Am	.96	1.05	Superv Sh	1.55	1.70
Md Fund	17.40	18.82	Tr F Sh	4.05	4.30
Mass I Tr	23.80	25.87	Tr Std I C	2.59	....
N W Sec	4.12	4.22	Do D	2.54	....
Do vtc	1.54	1.66	Tr A B B	1.09	1.21
NY B T S	3⅝	....	Tr Ind Sh	1.33	1.47
N A Bd T	80.75	84.50	Tr NYB S	1.62	1.82
N A T Sh	2.32	....	USELP A	17.00	17.50
Do 1955	3.00	....	Do B	2.57	2.67
Do 1956	2.96	....	Do vtc	.98	1.06
Do 1958	3.00	....			

Open every night to 9 p. m. until Christmas

Johnston-Murphy
DRESS SHOES
$10

To call them anything but master works would be doing them injustice. Light beyond belief—supple, soft—styled with peerless distinction—gleaming patent leather—truly master works—and masterpieces in value too—at their new low price. 8th fl.

Maurice L Rothschild
State at Jackson

"As Good as Ever and it always was the BEST"

CHICAGO thought so highly of Lauder's Northern Cream Scotch Whisky in 1893 that it was given the Gold Medal Highest Award for Quality at the Columbian Exposition.

There has been no change in the blend since then. Lauder's Northern Cream is matured in wood and is rich in the tradition of mellowness, smoothness and authentic age.

Served at all fashionable Hotels, Clubs and fine Cafés, and can be obtained at the following well known establishments and many others.

This renowned blend of Highland Malts has been the same for 101 years.

L. G. Kunze—Harding's—Anderson Thorsen & Co.
Hotel Sherman Liquor Shop, Edgewater Beach Hotel
B. A. RAILTON COMPANY, *Distributors for Illinois*

RFC ACT FORCES FURTHER CUT IN INTEREST RATES

Rail Offer Is Threat to Investors.

Washington, D. C., Dec. 18.—[Special.]—Chairman Jesse H. Jones today threw the power of the Reconstruction Finance corporation behind an effort to force down interest rates on railroad securities and set up another federal "yardstick."

W. P. KENNEY. [Assoc. Press Photo.]

Although Jones aimed his blow at the railroad bankers, it was pointed out here that it would be the individual investor and not the bankers who would feel the effects of the blow. It would mean one more in the series of reductions in income that have accompanied "easy money" under the New Deal.

"Paying Too Much."

The RFC move was disclosed in a letter made public today in which Jones informed W. P. Kenney, president of the Great Northern railway, that the road would be paying "entirely too much money" under a proposal of private bankers to underwrite a $100,000,000 issue of 10 year bonds for a fee of 1 per cent and with the interest rate at 5 per cent.

Jones offered to take all bonds not sold elsewhere if the coupon were cut to 4 per cent.

The Great Northern is not now an RFC borrower, and Jones described it as "one of our best systems" and "never in receivership."

He recalled, however, his address to the bankers of the nation at New Orleans recently in which he said one way the government can help the rails is to "help them get their money cheaper."

Anxious to Get Out.

"I have repeatedly stated that I am as anxious as any one to get the government out of the banking business," Jones protested, "but I also have stated that it should not get out too soon—by which I mean until money is available from private sources at fair interest rates and on fair terms.

"We appreciate your efforts and those of your bankers to provide this money without coming to the government, but feel that in offering to pay such a high rate you will be hurting all railroad financing and unnecessarily penalizing your security holders.

"Four per cent is a fair yield, a good rate in this market, and we think you should not be required to pay more. We have no desire to supplant your bankers, but would like to coöperate with them and the railroads to the end that railroad financing can be done at much less cost to the roads."

Suggests Sinking Fund.

Jones said the RFC would make no underwriting charge if the bonds were issued on a 4 per cent basis, and suggested a sinking fund, if possible, to amortize 15 or 20 per cent of the issue at maturity. The proposed 5 per cent issue would be used to retire 7 per cent obligations maturing July 1, 1936.

The proposed 5 per cent issue carries the privilege of conversion into stock. Under this provision the RFC would be able, if it chose, to buy its way into control of one of the nation's great railroads.

FIFTY BROKERAGE FIRMS EXPECTED TO PAY BONUSES

Between 40 and 50 brokerage firms throughout the country will wish their workers a Merry Christmas with cash in the form of bonuses, ranging from a week's salary to 50 per cent of their 1935 income, it was reported yesterday.

Latest in the group of Chicago firms taking action was Lewis, Pickett & Co., which approved a payment of 10 per cent. The New York Cocoa exchange voted an additional salary payment of a week's salary, while in St. Louis Ely & Walker Dry Goods company announced two week's extra salary will be paid next week to workers in the wholesale department.

Lawyers County Trust company of New York, one of the few banks which in recent years has continued to pay special Yuletime salary bonuses, will distribute today 7½ per cent of wages earned in 1935. Homestake Mining company started payment of $100 each to its 2,200 employées as a special Christmas disbursement.

KEMP FACTION VOTED OUT OF CHEMICAL FIRM

Richmond, Va., Dec. 18.—[Special.]—Opponents of George S. Kemp and other prior preference stock directors of the Virginia-Carolina Chemical corporation tonight outvoted the Kemp faction and then, in a separate meeting termed illegal by the management, voted to oust eight preference directors and elect their successors.

Prospects of a court battle following the stockholders' fight appeared certain as Leon M. Nelson, one of the ousted directors, took part as a stockholder in the separate anti-Kemp meeting to "protect my legal rights."

Reserve Does Nothing About Excess Funds

Washington, D. C., Dec. 18.—(AP)—The federal reserve board announced tonight that any action leading to absorption of excess bank reserves will be deferred until "it appears to be in the public's interest. A statement issued jointly by the board and its open market committee added, however, that the problem of excess reserves, now about $3,310,000,000, "has had and will continue to have the unremitting study and attention of those charged with the responsibility for credit policy."

The committee reported continued improvement in business and financial conditions, but added that the nation is still short of a "full recovery," and held that at present there is no evidence of "over expansion of business activity or of the use of business credit."

Vast Credit Inflation Possible.

Some economists say that excess reserves—those in addition to balances which the law requires banks to keep on deposit with reserve banks—represent a base for credit 10 times the $3,310,000,000 now piled up in idle funds, and thus could pave the way for credit inflation.

The law provides two methods for curtailing this excess—by increasing reserve requirements, or by having reserve banks sell government obligations in the open market.

The open market committee, which has just concluded a two day meeting, its final one prior to reorganization under the 1935 banking act, two weeks ago warned that if any action is taken, the first method should be followed.

However, the federal advisory council, consisting of business men representing each district, has shown a preference for the second method.

Against Raising Requirements.

S. Parker Gilbert, former under secretary of the treasury, counseled yesterday in a letter to the New York Times against raising requirements, asking if there were not a danger that such a step "would incur the responsibility of checking recovery just as it is well begun, and of starting a new period of deflation."

Tonight's statement indicated that the open market committee had declined to follow—for the time being, at least—a recent recommendation of the federal advisory council that the reserve system check the rise in excess reserves by reducing reserve bank holdings of government loans.

Shortly after the first of next year the open market committee will be reorganized to consist of the seven members of the reserve board and five representatives chosen from the regional reserve banks. Its powers, now only advisory, will be made absolute.

C. & O. PROFIT RISES; ALTON REDUCES LOSS

The Chesapeake and Ohio Railway company yesterday reported a sharp increase in net earnings during November and the Alton railroad announced a reduction in its loss for the month.

C. & O.'s profit after all charges was $3,663,255, compared with $2,324,868 in November, 1934. This brought net earnings for the first eleven months of 1935 to $28,230,597, or $3.68 a share on the common stock, against $25,782,769, or $3.36 a share in the 1934 period.

A loss of $115,027 after charges for the Alton during November compared with a deficit of $225,323 in November, 1934. The loss for the first eleven months of this year was $2,196,991, against $1,500,146 in the corresponding months of last year.

Additional reports made yesterday of freight trafic for last week supported the belief in some quarters that the movement during the week was the highest for this season in about five years. Totals follow:

	—Week Ended— Dec. 14.	Dec. 7.	Year Ago.
Chesapeake	27,765	27,649	26,709
N Y Central	74,577	75,847	68.890
Nickel Plate	13,345	12,940	12,434
Pennsylvania	91,652	91,593	82,316
Pere Marquette	11,516	11,493	9,054
Norfolk & Western	22,371	21,526	19,385

There's a Kid About This, but It May Get AAA's Goat

Whether they know it or not, people are eating more goat meat. The department of agriculture reported yesterday that 13,918 goats were slaughtered under federal inspection in November. In November last year the slaughter was only 1,722 head. In the first eleven months this year 33,902 goats were killed, compared with only 8,320 in the corresponding months of 1934. No processing tax on goat meat is levied by the AAA.

Federal Judge Believes Farm Loan Act Is Illegal

Oklahoma City, Okla., Dec. 18.—(AP)—Federal Judge Edgar S. Vaught said today he believed the amended Frazier-Lemke farm bankruptcy act, passed by the last congress, was unconstitutional.

THE MARYLAND FUND

Prospectus and full information may be had without obligation.

MAX McGRAW & Co.
INCORPORATED
INVESTMENT SECURITIES
120 SOUTH LA SALLE STREET
CHICAGO
Telephone Central 2707

FARM INCOME 844 MILLIONS OVER LAST YEAR

U. S. Total Placed at $8,110,000,000.

[Crop report figures on page 30.]

Washington, D. C., Dec. 18.—(AP)—The agriculture department estimated today that gross income of United States farmers increased 844 million dollars or 12 per cent to $8,110,000,000 in 1935, although its "bird's eye" view of crops showed "about average yield on a rather light acreage."

The department estimated income from 79 crops at $3,400,000,000; income from live stock and live stock products at $4,230,000,000, and benefit payments at $480,000,000.

Income from the 79 crops in 1934 was $3,043,000,000; from live stock and live stock products, $3,629,000,000, and from benefit payments $594,000,000, a total of $7,266,000,000. Secretary of Agriculture Wallace attributed the estimated decrease of about $114,000,000 in AAA benefit payments for 1935 to a saving in payments made in the corn-hog program.

Prices Below Last Year.

Prices received for this season's crops, the department said, were about 13 per cent below those of last year when crops were reduced sharply. The higher income total was said to have resulted from heavier production.

Estimated income from crops alone this year was reported almost 12 per cent above that last year and from the sale of livestock 16.6 per cent higher.

The area for harvest of 44 of the principal crops was estimated at 327,661,000 acres, an increase of 41,000,000 or more than 14 per cent over that harvested last year, but a reduction of 28,000,000, or 8 per cent from the average harvested from 1928 to 1932.

Corn Most Valuable Crop.

Corn continued as the nation's most valuable crop, with this year's production estimated at 2,202,852,000 bushels, valued at $1,271,489,000, compared with production of 1,377,126,000 bushels valued at $1,124,321,000 in 1934.

Wheat production for 1935 was placed at 603,199,000 bushels valued at $505,394,000, against 496,929,000 bushels valued at $420,808,000 last year.

A slight decline was noted in the value of the 1935 cotton crop. This year's crop was estimated at 10,734,000 bales, valued at $593,677,000 compared with 9,636,000 bales and $595,602,000 for 1934.

40 Million Subsidy.

AAA Administrator Chester C. Davis, said that from 85 to 90 per cent of the cotton crop should be sold by the end of this month and that officials estimated a subsidy, paid for the first time this year, would total about $40,000,000. The AAA promised to pay contract signers the difference between 12 cents a pound and the average price for cotton produced under Bankhead allotments on the date of sale.

A sharp reduction was noted in potato production, accompanied by an increase in value of the crop. Output last year was 385,421,000 bushels valued at $180,761,000, compared with 356,406,000 bushels valued at $208,713,000 for 1935.

In planning administration of the new potato control law, the AAA has aimed at an annual production of about 350,000,000 bushels.

NOVEMBER ADS OF NEWSPAPERS RISE 6.4 PER CENT

New York, Dec. 18.—(AP)—Newspaper advertising for November showed an increase of 6.4 per cent over October, the index of Advertising, published by Printer's Ink, disclosed today. This represents the change in November lineage from October after the usual adjustments, including correction for seasonal change.

For November, the index figure stood at 82.9 compared with 77.9 for the preceding month. The November index also showed a pickup of 10.1 per cent from November, 1934.

Jones Dodges Answer on Export Bank Offer

Washington, D. C., Dec. 18.—(AP)—Chairman Jesse H. Jones of the Reconstruction Finance corporation today smiled aside questions as to whether he would accept the presidency of the export-import banks. Jones was offered the position by the board of directors upon the resignation of George N. Peek. He said that he had not had sufficient time to consider the offer.

ANNOUNCEMENT

On January 1, 1936

D. W. WEEKS and C. N. SCHENCK, JR.

Become General Partners

In Charge of Our New York Office

MITCHELL, HUTCHINS & CO.

231 SOUTH LA SALLE STREET CHICAGO

ONE WALL STREET NEW YORK

Receipts and Expenditures of the United States Government 1926-1935

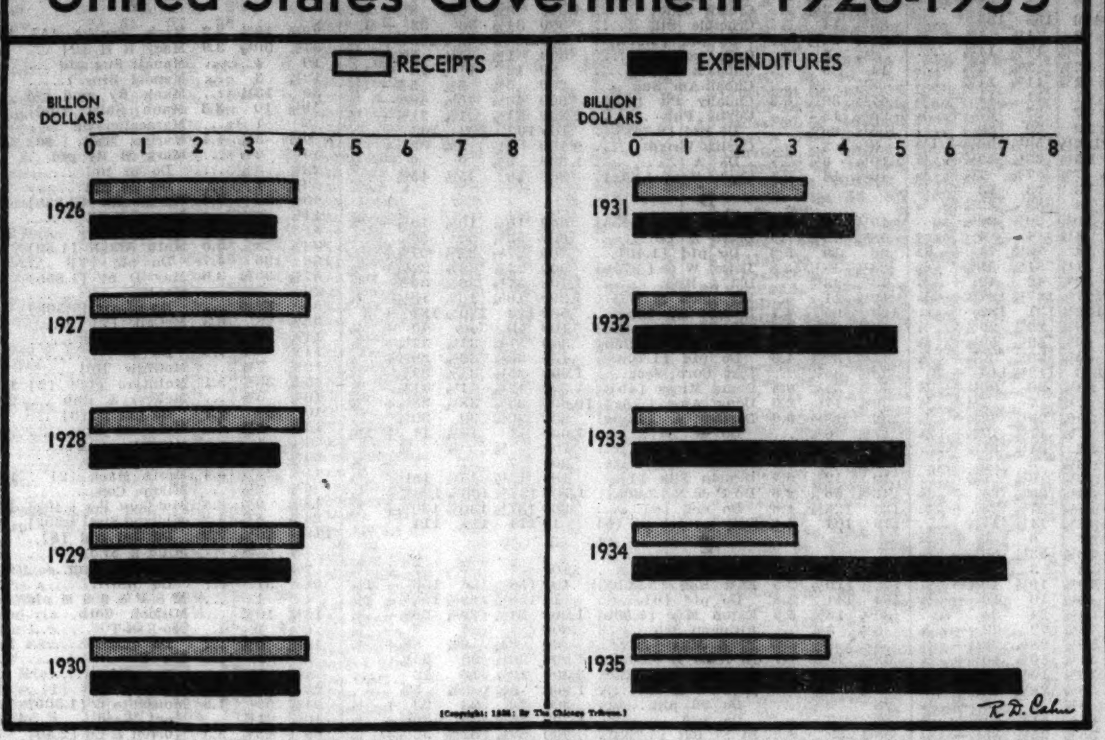

REORGANIZATION FEES OF $250,000 ASKED ON 208 SOUTH LA SALLE

Fees and expenses aggregating $250,000 in connection with the reorganization of 208 South La Salle Street Building corporation under section 77B of the bankruptcy act were submitted for the approval of Federal Judge Philip L. Sullivan yesterday. Judge Sullivan had previously suggested that attorneys and others "sharpen their pencils" in submitting their requests.

Newton P. Frye and Aaron Colnon, reorganization managers, asked $55,000; Harry A. Ash, agent for a group of bondholders, and his attorney, Morris Schaeffer, $28,000; Francis E. Matthews and William J. Froehlich, attorneys for the corporation, $35,000; Continental Illinois National Bank and Trust company, trustee under the bond issue and depository, $23,000; Charles LeRoy Brown, special master, $23,000; the bondholders reorganization committee and their attorneys, Bussian & De Bolt and Robertson, Crowe & Spence, $51,000.

Bussian & De Bolt, as representative for petitioning creditors, have also asked for an additional $22.500.

Winston, Strawn & Shaw, counsel for the reorganization managers, requested that the court set their fees. John E. Dwyer, adviser to the court, waived compensation. He asked that he be repaid the $183 actual expenses paid by him.

EIGHT ILLINOIS BANKS TO MAKE REPAYMENTS

Depositors in eight closed Illinois banks will shortly receive restitution of a portion of their funds tied up during liquidation, following action taken yesterday. One institution, the First Lake County National bank of Libertyville, will repay 12½ per cent, bringing restorations to 100 per cent.

A 5 per cent repayment amounting to $59,653, the second distributed, was assured for depositors of the Binga State bank, 3452 South Halsted street, after Circuit Court Judge Benjamin F. Epstein approved the payment yesterday.

Six other northern Illinois banks yesterday were authorized by State Auditor Edward J. Barrett to make payments amounting to $49,651 on deposits which were waived to permit reopenings after the 1933 bank moratorium. The banks, and the amount of their dollar and percentage payments, are;

Algonquin State, 10 per cent, $5,014; State Bank of Kent, 20 per cent, $4,988; Plainfield State, 10 per cent, $8,611; West McHenry State, 10 per cent, $9,450; Elizabeth State, 10 per cent, $10,551; State Bank of Scales Mound, 10 per cent, $11,037.

Dun & Bradstreet Food Index Declines 2 Cents

New York, Dec. 18.—(AP)—The Dun & Bradstreet weekly food index declined 2 cents last week to $2.77 as of Dec. 17. This was the first change since Nov. 19, and in the interim the index remained at the five year high level of $2.79. A year ago it stood at $2.47.

Pontiac Auto Deliveries in December Rise Sharply

During the first ten days of December Pontiac dealers delivered 3,180 cars, against 694 during the same period last year, and a total for December, 1934, of 1,704 cars, it was announced yesterday.

Many Firms Pay Arrears on Dividends

[Additional dividends printed on page 28, column 1.]

Payments on accumulations and initial disbursements were prominent in pre-holiday dividend announcements made yesterday.

Seeman Brothers declared an extra dividend of 50 cents a share. Steel Company of Canada, Ltd., voted $1.42½ on common stock which will apply toward arrears.

Shawinigan Water and Power company raised the annual rate on common by declaring a quarterly payment of 15 cents a share, against 12½ cents paid previously.

Pay On Accumulations.

Accumulation payments included 25 cents on the prior preferred stock of Apex Electrical Manufacturing company in addition the $1.75 for the current quarter, leaving arrears of $10 a share.

First National corporation, an affiliate of Transamerica corporation, voted to pay 25 cents on the class A stock, leaving accumulations of $3.50 a share. American Manufacturing company declared $2.50 on the cumulative preferred stock, reducing unpaid dividends to $1.50 a share.

Arrearages Reduced.

Stouffer corporation voted to pay $1.12½ on class A stock, leaving arrears of $2.25.

Initial dividends yesterday included 20 cents on class B stock of First Cleveland corporation and 25 cents quarterly on the new common stock of Food Machinery corporation. The old stock, which was recently split two for one, also received 25 cents quarterly.

Tung-Sol Lamp Works, Inc., declared $2.14 on cumulative preferred stock which will not be paid until five days after surrender of old stock for new.

CHRISTMAS SHOPPING THRONGS JAM LOOP AS IN PEAK DAYS OF 1929

The crowds of Christmas shoppers in the loop this week are comparable to the peak holiday crowds of 1929, Capt. David Flynn, head of the police trafic detail, said yesterday. He estimated that 1,700,000 persons have shopped in the loop this week, and it is expected that before the holiday 2,000,000 more will have made purchases in the downtown area. Capt. Flynn said that the crowds are heaviest at 4 o'clock in the afternoon and at 10 o'clock in the evening. The trafic squad is working overtime, and a dozen extra detectives from the shoppers' detail mingle with the crowds on the watch for pickpockets and shoplifters.

PHONE CONCERN RAISES SALARY BID TO MATHEWS

Washington, D. C., Dec. 18.—(AP)—The General Telephone Service Corporation of New York was reported today to have raised by a $10,000 a year its original salary offer to George C. Mathews to join the company as president. Mathews, a member of the Securities and Exchange commission, recently admitted to newspaper men the possibility he might resign to enter private business.

Friends of Mathews said today the company had declined to move its offices to Madison, Wis., one of the conditions Mathews was said to have stipulated in his negotiations, but had agreed to pay him $35,000 a year instead of $25,000. Mathews formerly lived in Madison, where he was chief examiner for the public service commission.

The reports said, however, the company might transfer its headquarters to Chicago at a later date. The General Telephone Service corporation succeeded the reorganized Associated Telephone Utilities.

National Debt 30½ Billions; All-Time Peak

[Chicago Tribune Press Service.]

Washington, D. C., Dec. 18.—[Special.]—The nation's public debt today reached $30,555,791,967, the highest point in United States history. The net increase was $964,618,800, which resulted from a sale of bonds and notes to meet heavy New Deal expenditures during the winter.

The total issue of new securities involved in the treasury's mid-December financing operations was $1,382,910,700. At the same time the government paid $418,291,900 maturing notes.

It was reported that the treasury, unable to ascertain how much the alphabetical agencies would spend month by month, determined to have plenty of cash on hand. With receipts from the latest issues the available cash amounted to $2,483,510,663. This amount plus tax collections was deemed sufficient to defray New Deal costs through March 15.

Market Proves Favorable.

Treasury officials also were motivated by a favorable market in governments. They reported that the new notes offered, bearing 1½ per cent and maturing Dec. 16, 1940, were oversubscribed five times, while the 2¾ per cent bonds were oversubscribed four and a half times.

When the new issues were announced two weeks ago Secretary of the Treasury Morgenthau hinted that uncertain conditions in Europe made it necessary to put the treasury on a 24 hour basis. Although Morgenthau refused to amplify his statement it was taken as an interpretation that, should the major European powers quit sparring and get into a war, the markets in this country would be paralyzed and government borrowing would be difficult.

The highest point that the national debt reached previous to today was on Aug. 31, 1919, when war and postwar expenditures shoved the figure up to $26,596,701,648. The debt had declined to $16,026,087,087 by Dec. 31, 1930, the low post-war mark. The pre-war mark was $1,282,044,346 on March, 31, 1917.

The treasury announced that receipts for the present fiscal year through Dec. 16 were $1,700,639,910, as contrasted with $1,663,891,727 for the same period of last year, despite lowered collections of processing taxes as a result of litigation over the Agricultural Adjustment administration

Repayments on Increase.

On the other hand governmental lending agencies are reporting larger repayments this year than last. The Reconstruction Finance corporation has received $167,068,035 in repayments for the first 16 days of December, while during the corresponding period of 1934 RFC loans exceeded the total paid in by $24,606,476.

"Emergency" spending for the fiscal year now has reached a total of $1,411,000,000, compared with $1,723,000,000 for last year, principally because federal outlays for relief have been reduced by 338 millions of dollars. The federal Works Progress administration, charged with the taking of relief clients off the dole and putting them on "made" jobs, has spent up to date $144,511,000.

Gold Dust Corp. to Call 60,000 Preferred Shares

Directors of the Gold Dust corporation have voted to call 60,000 shares of $6 preferred stock at $115 a share on Feb. 19, it was announced yesterday.

TREASURY LOSES MILLIONS AS SILVER CRASHES

Hints Morgenthau Accepts Defeat.

BY HOWARD WOOD.

With silver prices again crashing all over the world yesterday the market value of the silver that the United States treasury has bought since the buying program began two years ago dropped $31,765,975 in the one day.

Despite this tremendous paper loss on the metal, whose price it has been trying to force upward for two years, dispatches from London, New York and other silver markets indicated that Secretary of the Treasury Henry Morgenthau instead of attempting to stem the silver collapse was accepting defeat as inevitable and giving no support to the markets that he has tried so long to manipulate.

Others Won't Buy Metal.

Although brokers in London frantically sought to keep at least some semblance of order in the demoralized market by setting a price of 23 pence [51.06 cents in American money] there were no takers. Even this ineffective and arbitrary price represented a decline of about 4.17 cents an ounce from Tuesday's price.

In New York, Handy & Harmon, the bullion firm which daily fixes a price on silver regarded as "official" by brokers and the metal trades, quoted bar silver at 55¾ cents. This was a drop of three cents for the day in New York and was nearly 10 cents lower than the 65⅝ cents at which silver was pegged with treasury support from Aug. 26 to Dec. 9.

Based on the 4.17 cent drop yesterday in the London market the treasury's paper loss for the day on the 761,774,000 ounces that it has bought at pegged prices since Dec. 21, 1933, was $31,765,975. Based on New York quotations the treasury's paper loss in the last nine days has been roughly 76 million dollars.

First Real Withdrawal.

For the first time since the silver purchasing program began two years ago the United States treasury department failed to support the London market without at least some plausible excuse. On two previous days—both since silver prices began to collapse on Dec. 10—the treasury had bought none of the metal in London. On these occasions technical reasons were advanced.

Bullion brokers in London reported that because no other buyers were in the market no silver was sold. On Tuesday the United States treasury had bought silver there at 24⅞ pence, but took only five per cent of the metal offered. For several days the treasury has reversed its policy of attempting to keep up silver quotations by taking only a small percentage of the bullion offered and letting the quotations drop. The London price yesterday was the lowest since Feb. 26.

Brokers in New York guessed that

[Continued on page 28, column 8.]

Harris Trust and Savings Bank

Organized as N. W. Harris & Co. 1882 • Incorporated 1907

Harris Trust Building, Chicago

Telephone State 8200

This bank is equipped to give every service of a metropolitan banking institution and to render these services in a manner adapted to your individual needs.

DEPARTMENTS

Checking • Commercial • Trust • Savings • Investment • Foreign

BREAK IN SILVER HALTS ADVANCE IN STOCK LIST

Aviation Shares, Radio Are Active.

[Chicago Tribune Press Service.]

New York, Dec. 18. — The trend in the stock market was irregular at the close of trading today, with losses and gains about offsetting each other after an early performance that gave promise of an advance.

Better prices were the rule in all sections of the list, but the new break in the price of silver cooled the enthusiasm of speculators and signaled the end of the advance. Outside interest in the market was small again, but enough interest was aroused among traders to bring the turnover up to 1,701,745 shares.

Silver Shares Hit.

Silver shares were hit by the crash in the price of the white metal. U. S. Smelting was the biggest loser, giving up 2½ points; American Smelting lost 1, and Cerro De Pasco sustained a loss of 1⅝. Homestake Mining dropped 20 points on a single sale.

There were a number of encouraging factors in the day's news held of sufficient importance to lessen the growing anxiety lest the market go into a prolonged decline. The resumption of dividends by the American Smelting and Refining company and Western Union had a decidedly heartening effect on the bulls. Sentiment was also bolstered by record power figures, indications of larger steel operations and the increase of almost 10 per cent in Christmas retail buying.

Trading continued dull in the main list of shares, but special issues, notably Radio corporation, received considerable attention. This stock went to a new high of 13⅜ on a turnover of 158,100 shares on a revival of talk as to what the company will do with the millions it is receiving from recent sales of holdings in R. K. O. and electrical and musical instrument. Radio preferred B was also in demand, and at one point in the session was up more than 4½ points to a new high of 92.

Airplane Issues Rise.

Much of the interest left over from the radio issues went into airplane stocks on talk of large government orders. Douglas, Bendix, and Wright Aero were the leaders, with gains ranging from major fractions to 2 points.

Western Union responded to resumption of its dividend in early dealings with a gain of 2 points, but eased rapidly in the subsequent reaction and could show nothing but a fractional loss at the close. A. O. Smith was more fortunate, climbing 6 points before much notice was taken of it. This stock, which has been under investigation by the SEC, showed a gain of 3 points at the close.

Bethlehem was firm, but U. S. Steel eased off a major fraction.

The carrier section of the list moved up slightly in the forenoon before slipping. Great Northern set a new high of 35⅛.

WHAT STOCKS DID

TRIBUNE AVERAGES.

	High.	Low.	Last.	Net chge.
25 railroads	31.80	31.32	31.39—	.09
25 industrials	190.72	188.75	189.37—	.10
50 stocks	111.26	110.03	110.38—	.09

	High.	Low.	Close.
50 stocks one year ago	84.16	83.02	83.22
50 stocks two years ago	83.78	80.54	81.74

DOW-JONES AVERAGES.

	High.	Low.	Close.	Net chge.
Industrials	141.73	139.71	140.10—	.50
Railroads	40.49	39.92	40.00—	.08
Utilities	28.63	28.14	28.20—	.10

ASSOCIATED PRESS AVERAGES.

	30 indus.	15 rails.	15 util.	10 stk.
Net change	—.1	....	+.1	....
Wednesday	71.5	29.0	42.8	53.7
Previous day	71.6	29.0	42.7	53.7
Month ago	75.3	27.0	43.8	55.4
Year ago	52.4	25.8	25.2	39.0
1935 high	76.3	31.2	44.6	56.1
1935 low	49.5	18.6	21.6	34.8
1934 high	61.4	43.0	40.6	51.4
1934 low	45.3	22.8	24.2	34.9
1932 low	17.5	8.7	23.9	16.9
1929 high	146.9	153.9	184.3	157.7
1927 low	51.6	95.3	61.8	61.8

ISSUES TRADED.

	Wed'day.	Tues.
Advances	323	251
Declines	328	251
Unchanged	214	186
Total issues	865	848
New 1935 highs	31	15
New 1935 lows	1	5

DIVIDENDS DECLARED

Stock, rate, period—	Payable.	Stock of record.
Am Maize Prod, 25c q	Dec 31	Dec 23
Am Mfg cv p, $2.50	Dec 31	Dec 16
Alpha Port Cement, 25c	Jan 25	Jan 2
Am Republics, 10c	Dec 30	Dec 10
Am Screw, 20c q	Jan 2	Dec 29
Apex Electric p pfd, $2	Dec 31	Dec 20
Brit-Am Tob, 8% pfd	Jan 17	....
Do 10 p interim	Jan 17	....
C Chem Ind A, 37½c q	Feb 1	Jan 15
Creamery Pack, 30c q	Jan 10	Jan 1
Early & Daniel, 12½c q	Dec 31	Dec 20
Do pfd, $1.75 q	Dec 31	Dec 20
EasyWashM A, 12½c q	Dec 31	Dec 21
Do B, 12½c q	Dec 31	Dec 21
Far & Mer N Bk, $4.50 q	Jan 1	Dec 25
Fifth Av Bk, $6 q	Jan 2	Dec 31
First Clev B, 20c init	Jan 2	Dec 20
Do pfd, 15c q	Jan 2	Dec 20
First N Bk Balt, 50c q	Jan 2	Dec 20
Do, $1 ex	Jan 2	Dec 20
First N B Port A, *25c	Jan 15	Dec 26
Food Mach, 25c init	Jan 15	Dec 31
Fostoria P Stl, 15c q	Jan 1	....
Gold Dust, 30c q	Feb 1	Jan 10
Harbauer Co, 25c q	Jan 2	Dec 24
I Creek Coal, 50c	Jan 2	Dec 26
Lawyers Co Tr, 50c q	Jan 2	Dec 24
Leonard Tailor, 10c	Jan 15	Feb 1
Loomis Sayles, 50c q	Jan 2	Dec 7
Magma Copper, 50c	Jan 15	Dec 28
No Sta P [Del] $7 pf, $1.75 q	Jan 20	Dec 31
Do 6% pfd, $1.50 q	Jan 20	Dec 31
N Bk Detroit, 50c s	Feb 1	Jan 20
N Y Trust, $1.25 q	Jan 2	Dec 21
N Securities, $2	Jan 15	Dec 30
Pa Salt Mfg, 75c q	Jan 15	Dec 31
Philip Car 6% pfd, $1.50 q	Dec 27	Dec 20
Pond Ck Poc, 50c q	Jan 2	Dec 26
Seeman Bros, 62½c q	Feb 1	Jan 15
Do, 50c ex	Feb 1	Jan 15
Shaw W & P, 15c q	Feb 15	Jan 20
Stand Oil Ohio pfd, $1.25 q	Jan 15	Dec 31
Stouff Cp A, *$1.12½	Dec 20	Dec 23
Textile Bank, 50c q	Dec 31	Dec 24
Tung Sol Lamp, $2.14	†	Dec 17

*On accumulations. †Payable five days after surrender of old stock.

BOARD OF TRADE STOCKS.

	Sales.	Open.	High.	Low.	Close.	Prev. close.
Distillers & Brew	200	4	4	4	4	4⅛
Elec. Bond&Share	135	15¼	15¼	15¼	15¼	14⅞

Total sales 335.

NEW YORK STOCK TRANSACTIONS

Wednesday, December 18, 1935.
Shares sold today............1,701,745
Year ago............978,240

Wednesday, December 18, 1935.
Total sales 1935 to date......365,761,675
Total sales 1934 to date......316,926,765

[The figure in brackets after name of stock is annual dividend rate.]

1935 High.	1935 Low.	Div. yld. pct.	Description, div. rate, $s—	Sales.	High.	Low.	Close.	Net chge.
			A					
74¾	51	3.9	Acme Stl [2.75b]	300	70	69¾	70 +	1
11⅞	4¼	0.9	Adams Exp [.10g]	6,300	11⅛	11	11	....
100⅝	84¾	5.0	†Do pfd [5]	60	100⅝	100⅝	100⅝+	5⅝
24⅜	8	1.4	Addressog [.30g]	900	22½	22¼	22⅜+	¼
18⅝	4½	...	Advance Rume	1,200	17⅝	17⅛	17½+	½
8⅜	6½	8.6	Affiliat Prod [.60]	200	7	7	7	....
173	104⅝	3.3	Air Reduc [5.50b]	600	166	165	165	....
2⅜	⅝	...	Air-Way El Ap	500	2	1⅞	1⅞—	⅛
20⅛	13¼	8.6	Alaska Jun [1.20b]	800	14⅞	14½	14¼	....
3⅝	¾	...	Alleghany	3,000	2¾	2⅝	2⅝	....
14⅝	2⅝	...	Do pfd $30 ww	1,200	11⅝	11⅜	11⅜	....
14⅛	2	...	Do pfd $40 ww	100	11	11	11 —	⅜
[illegible]	[illegible]	[illegible]	[illegible]	[illegible]	[illegible]	[illegible]	[illegible]	[illegible]
30⅜	15⅛	2.9	Cont Oil D [.875g]	6,000	30¼	29⅝	29⅝	....
69⅜	41⅝	4.6	Corn Exchange [3]	120	65⅝	65¼	65⅝+	⅜
78⅝	60	4.4	Corn Prod [3]	1,600	68⅝	68	68 —	½
7⅜	4⅛	...	Coty	2,100	6⅝	6½	6⅝+	¼
39⅞	35⅞	6.1	Cr of Wh [2.25b]	300	37½	37¼	37½	....
19⅝	11⅜	1.3	Crosley R [.25g]	100	18⅝	18⅝	18⅝+	⅛
48⅞	23½	3.5	Crn Cork [1.50b]	700	42⅜	41¾	42⅜+	¼
48	43½	5.0	Do pfd [2.70]	100	46⅛	46½	46½—	⅝
99	74½	...	Crn WP pfd [8k]	10	99	99	99	....
9⅝	3½	...	Crown Zeller	4,500	9⅛	8⅞	8⅞	....
35½	14	...	Crucible Stl	500	34½	33	33 —	1
105¼	47½	...	Do pfd [1.50k]	100	105¼	105¼	105¼+	¼
2½	1	...	Cuba Co	300	1⅝	1⅝	1⅝+	⅛
14	5	...	Cuba R R pfd	60	12	11⅝	12 +	1⅜
8½	5⅛	...	Cuban-Am Sug	200	5¾	5⅝	5⅝—	⅛
47½	39¼	6.3	Cudahy Pk [2.50]	600	40½	40¼	40¼—	¼
[illegible]	[illegible]	[illegible]	[illegible]	[illegible]	[illegible]	[illegible]	[illegible]	[illegible]
4⅝	1¼	...	Long Bell A	3,300	3⅝	3½	3⅝—	⅛
41⅝	33	5.3	Loose Wil Bis [2]	300	39	38¼	38¼—	1
26½	18½	9.2	Lorillard P [2.20b]	1,800	24	23⅞	23⅞—	⅛
1⅞	⅝	...	Louisiana Oil	27,900	⅝	½	½—	⅛
15	4½	...	Do pfd	90	11½	11	11½+	⅛
64⅞	34	4.1	L & Nash [2.50g]	100	61½	61½	61½+	⅛
22⅝	10⅝	7.5	Lou G&E A [1.50]	100	20½	20½	20½—	⅛
26½	12⅝	...	Ludlum Stl	400	23½	23	23 —	¼
			M					
28⅛	18⅝	3.7	Mack Trucks [1]	1,600	27⅝	27	27 —	¼
57⅛	30½	3.9	Macy R H [2]	600	52½	51½	51½—	⅝
10	4	...	Manati Sug pfd	60	7⅝	7⅝	7⅝+	⅜
12⅛	3	...	Mandel Bros	900	11	10½	11 +	⅜
30	13⅛	...	Manh Ry mod gtd	700	21½	21	21½+	⅛
[illegible]	[illegible]	[illegible]	[illegible]	[illegible]	[illegible]	[illegible]	[illegible]	[illegible]
25¼	21⅛	5.2	Do pr pfd [1.25]	400	24	23⅞	24 +	¼
88	69	7.1	Do $6 pfd [6f]	200	84	83½	84 —	½
5⅝	2¼	...	Reo Mot	1,200	5	4⅞	4⅞—	⅛
20¾	9	...	Repub Stl	2,300	17⅞	17⅝	17¾+	⅛
95½	78½	6.6	Do pfd A [6]	200	91	91	91 +	½
16	5½	...	Revere C & Br	600	13¼	13¼	13¼	....
115	75	...	Do pfd	50	112½	112	112½+	1½
27⅛	17⅛	3.7	Reynolds Met [1]	400	26⅝	26¼	26⅝+	⅝
31¾	12¼	3.3	Reynolds Sp [1]	200	30	30	30 +	½
58⅝	43⅛	5.5	Rey Tob B [3]	2,800	55½	55	55¼+	¼
19	5¼	...	Ritter Dent	200	16½	16½	16½—	¾
33	21⅛	2.3	RoanAn Cop [.76g]	200	32¼	32⅛	32¼+	¾
10	3	...	Rutland pfd	900	9¼	7⅝	7⅝—	1⅝
			S					
46	31⅝	6.1	*Safeway Strs [2]	400	33⅝	33¼	33⅝+	⅝
114½	100	6.3	*Do 7% pf [7]	140	112⅝	111	111½+	2¼
113⅝	104⅝	5.6	*Do 6% pf [6]	20	107⅝	107⅝	107⅝	....
25⅞	10¼	1.7	St Jos Lead [.40]	600	23⅝	23⅛	23½—	⅛
2	⅝	...	St L-San F	1,400	1⅝	1½	1⅝+	⅛
3	1	...	Do pfd	1,700	2¼	2	2⅛—	⅛
13⅝	6	...	Savage Arms	200	12½	12⅛	12½+	½
56⅛	22	...	Schenley Distill	3,400	51⅛	50⅝	50¼—	⅜
4⅛	1⅝	...	Schulte Ret	1,700	3⅝	3⅝	3⅝—	⅛
20⅛	8	...	Do pfd	200	18⅛	17⅞	17⅞+	⅜
1⅛	¼	...	Seaboard Air	7,400	1	1	1	....
3	⅝	...	Do pfd	400	2¼	2⅛	2¼+	⅛
35⅞	20⅝	3.1	Seaboard Oil [1b]	3,700	32⅝	31⅝	31⅝+	½
69⅝	31	3.9	Sears Roeb [2.50b]	3,800	66	64⅞	65½+	½
[illegible]	[illegible]	[illegible]	[illegible]	[illegible]	[illegible]	[illegible]	[illegible]	[illegible]
53⅛	18	6.7	Young S & W [3a]	800	45¼	44½	44⅞—	1⅛
39⅞	13	...	Youngst Sh & T	3,000	37¾	37¼	37¼—	⅛
			Z					
14⅝	1¼	...	Zenith Radio	3,100	14½	13⅝	13¾—	⅝
7⅝	2⅝	...	Zonite Prod	1,200	7	6⅝	6⅝+	⅛

*Ex dividend. †First sale since ex dividend date or dates. xr—Ex rights. a—Plus extras. b—Including extras. e—Paid last year. f—Payable in stock. g—Declared or paid so far this year. h—Cash or stock. k—Accumulated dividend paid this year.

Sales to 11 a. m., 520,000; to 12 noon, 830,000; to 1 p. m., 1,070,000; to 2 p. m., 1,300,000; total sales, 1,701,745 shares.

TRADING IN COTTON SLOW; PRICES STEADY TO LOWER

Trade in cotton was extremely slow yesterday and, while there was a moderate upturn early on trade and commission house buying, a reaction came toward the close with the active deliveries at the bottom. Chicago showed net losses of 2 to 6 points and other markets were unchanged to 11 points lower with New Orleans showing the largest decline.

Reports from abroad indicated a less active demand for spot cotton due to considerable uncertainty in the political situation there. Between this and the suits concerning the AAA now pending in the Supreme court, speculative interest in American markets has dropped to a low ebb.

Spot cotton closed unchanged to 10 points lower with New Orleans at 11.55 cents, Houston 11.60 cents, Galveston 11.50 cents, and New York 11.75 cents per pound. Prices in cents per pound:

CHICAGO MARKET.

	High.	Low.	Close.	Prev. close.	Last year.
December	.....	......	11.60	11.54	......
January	11.56	11.56	11.56	11.55	12.58
March	11.33	11.24	11.24	11.29	12.67
May	11.16	11.07	11.07	11.09	12.67
July	11.04	10.95	10.95	10.97	12.68
October	10.79	10.66	10.66	10.72	12.52

NEW ORLEANS MARKET.

	High.	Low.	Close.	Prev. close.	Last year.
December	11.55	11.40	11.40	11.50	12.43
January	11.40	11.33	11.33	11.39	12.45
March	11.21	11.09	11.09	11.14	12.58
May	11.05	10.94	10.95	10.97	12.60
July	10.88	10.84	10.84	10.88	12.61
October	10.68	10.53	10.53	10.64	12.43

NEW YORK MARKET.

	High.	Low.	Close.	Prev. close.	Last year.
December	11.51	11.39	11.39	11.45	12.50
January	11.49	11.36	11.36	11.42	12.50
March	11.24	11.10	11.10	11.15	12.58
May	11.07	10.96	10.96	10.97	12.58
July	10.95	10.87	10.87	10.87	12.58
October	10.70	10.57	10.57	10.63	12.43

Note: Above prices do not include tax of 4.2c per lb levied on cotton processed and used domestically. There is no tax on products exported.

U. S. TREASURY

[Chicago Tribune Press Service.]

WASHINGTON, D. C., Dec. 18.—The following is a statement of the condition of the United States treasury on Dec. 16, 1935:

Income to date this year	$ 1,700,600,000
Income to date last year	1,663,900,000
Increase	$ 36,700,000
Army	$ 132,000,000
Navy	173,700,000
Veterans' costs to date	377,200,000
Agricultural aid	491,300,000
Relief	750,800,000
Public works and work relief	496,600,000
Aid to home owners	70,400,000
Deficit this year	1,606,700,000
Deficit last year	1,580,000,000
Increase	$ 26,700,000
Balance general fund today	$ 2,483,500,000
Balance previous day	1,330,600,000
Increase	$ 1,152,900,000
Public debt this date	$30,555,800,000

TREASURY LOSES MILLIONS WHEN SILVER CRASHES

Move Hints Morgenthau Accepts Defeat.

[Continued from page 27, column 8.]

the drop of three cents there represented a desire on the part of the treasury to accelerate the readjustment process which began several days ago when Washington decided not to buy in world markets all the silver the rest of the world had for sale each day.

Causes Much Confusion.

Because the price of bullion has been dropping faster than would be the case if the treasury were supporting the market there has been much speculation as to the meaning of Washington's about face in its silver policy. After buying more than 761 million ounces at fictitious prices the treasury has suddenly and deliberately let crumble the price structure that is has spent so many millions of the taxpayers' money to build up.

Financial men assert that artificially high silver prices wrecked the currency system of China, permitted the British to strengthen their grip on Chinese business, and enabled the Japanese to take over North China provinces where acquisition of control was facilitated by widespread discontent which the silver policy aroused. New Dealers, watching these events, suddenly realized that the further the silver policy was pushed the greater would be the reaction later when the folly of the silver scheme was finally realized.

Position of Producers.

Ups and downs of silver in foreign markets have no effect whatever upon the domestic silver producers, all of whose output the treasury is obliged to take at the arbitrary price of 77.57 cents per ounce, which is about 16 cents above the London price yesterday.

Manipulation of silver has led to strange variations in prices in the different markets. New York's bullion price of 55¾ cents yesterday was nearly 4¾ cents above the London price of 23 pence. In Montreal where, apparently, there has been less manipulation by the United States treasury and brokers and traders were left more on their own, prices were more than 10 cents per ounce below the New York quotation. Silver for January and March delivery yesterday closed in Montreal at 44 cents per ounce.

MORGENTHAU SILENT.

Washington, D. C., Dec. 18.—(AP)—A new drop in the world price of silver failed today to elicit immediate comment from Secretary Morgenthau. The treasury chief's aids said he would have no statement—at least until his regular press conference scheduled for tomorrow morning.

Morgenthau insisted last week that the government is continuing to purchase silver in accordance with congressional mandate, but that it is not confining its buying to any particular market.

Bombay Market Closes.

BOMBAY, India, Dec. 18.—(AP)—The Bombay Silver exchange today prohibited business until Sunday when no buyers appeared in the market.

CORPORATION EARNINGS

Net incomes reported yesterday:

	1935.	1934.
YEAR ENDED SEPT. 30.		
British Am Tob	$ 5,469,170	$ 5,452,981
National Stand	348,208	388,122
YEAR ENDED NOV. 30.		
Detroit St Ry	$ 531,402	$ *327,210
Pub Svc N J	24,175,483	24,725,073
Rath Packing	82,708	756,427
ELEVEN MONTHS ENDED NOV. 30.		
Caterpillar Tractor	$ 5,186,488	$ 3,459,065
Commonwealth Ed	8,683,267	8,951,944
Pub Svc No Ill	2,938,704	2,575,826
NINE MONTHS ENDED NOV. 30.		
Collins & Aikman	$ 3,020,683	$ *254,780
EIGHT MONTHS ENDED NOV. 30.		
Remington Rand	$ 1,453,454	....
QUARTER ENDED NOV. 30.		
Collins & Aikman	$ 1,264,944	$ *225,790
Wesson Oil	911,000	729,954
Wilson-Jones	90,185	49,728
NOVEMBER.		
Caterpillar Tractor	$ 472,411	$ 259,674
Commonwealth Ed	825,822	973,640
Detroit St Ry	84,176	*2,514
Pub Svc N J	2,239,552	2,259,683
Pub Svc No Ill	414,522	311,438
RAILROADS.		
ELEVEN MONTHS ENDED NOV. 30.		
Alton R R	$*2,196,991	$*1,500,144
Chesapeake & Ohio	28,230,597	25,782,768
TEN MONTHS ENDED OCT. 31.		
Reading Co	$ 4,203,674	$ 4,837,620
Seaboard Air Line	*6,329,204	*6,783,053
OCTOBER.		
Reading Co	$ 799,191	$ 472,764
Seaboard Air Line	682,551	860,325
NOVEMBER.		
Alton R R	$ *115,027	$ *225,320
Chesapeake & Ohio	3,663,255	2,324,860

*Net loss.

WOOL MARKET

BOSTON, Mass., Dec. 18.—Most sales of wool in the Boston market were small today. One transaction involved a sizable weight of bulk 64s and finer territory wool of about average French combing staple which brought around 80c scoured basis. Prices on the scattered trade and comments in the market indicated a firm understone despite the rather limited volume of business.

Prices for old clips in cents per pound:

	Wednesday.	Yr. ago.
64s, 70s, 80s [fine strictly combing]	32@33	27@28
64s, 70s, 80s [fine clothing]	25@27	22@23
58s, 60s [½ blood strictly combing]	33@34	28@30
58s, 60s [½ blood clothing]	29@30	23@24
56s [⅜ blood strictly comb.]	38@39	28@29
56s [⅜ blood clothing]	34@35	26@27
48s, 50s [¼ blood strictly combing	38@39	27@28
48s, 50s [¼ blood clothing]	34@35	24@26
46s [low ¼ blood strictly combing]	33@34	24@25
36s, 40s, 44s [common and braid]	31@32	23@24

COMMODITY PRICES

NEW YORK, Dec. 18.—The Associated Press wholesale price index of 20 basic commodities today advanced to 75.29. Previous day, 75.14; week ago, 74.96; month ago, 75.85; year ago, 70.14.

RANGE OF RECENT YEARS.

	1935.	1934.	1933.
High	76.54	72.55	64.10
Low	69.14	56.61	38.37

[1926 average equals 100.]

GASOLINE AND OILS.

GASOLINE—Tax included, service stations: Red Crown, 16c per gal; ethyl, 18c; Stanolind, 15c. FUEL OIL—Stanolex, No. 1 tank wagon, 1 to 99 gals, 8.5c per gal; 100 to 149 gals, 7.5c; 150 gals and over, 7c; No. 3, 149 gals, 7.2c; 150 gals and over, 6.2c. KEROSENE—Tank wagon, 9.8c per gal. LINSEED OIL—Raw, 78c per gal; boiled, 81c. TURPENTINE—58c per gal. DENATURED ALCOHOL—40c per gal. WHITE LEAD—100 lbs, $11.00.

RAIL EQUIPMENT FIRMS FORESEE UPTURN IN 1936

Say Roads Will Need More Cars to Carry Freight.

BY PHILIP HAMPSON.

Railroad equipment manufacturers face a much improved prospect for 1936 after their long depression, Harry A. Wheeler, president of the Railway Business association, said yesterday in commenting on the recent upturn in the railroad business.

H. A. WHEELER.

"I believe the railroads will have an earlier upturn in loadings in 1936 than in the last three years," Wheeler said. "From the manufacturing standpoint, I belive the volume of business budgeted by the railroads, both for equipment and maintenance, assures an excellent start for 1936. As is usually the case, those who have delayed making replacements will suddenly be confronted with a need for more equipment and the pressure upon manufacturers for reasonably prompt delivery is sure to rise."

Freight Exceeding Year Ago.

It is pointed out that the volume of car loadings is running substantially above the 1934 volume. Should the railroads encounter the expected increase in business they will have about 500,000 fewer freight cars to handle it than they had in 1929, when the number approximated 2,300,000. During the period from 1923-'29 it was found necessary to have always on hand a surplus of 100,000 cars to meet emergencies.

Taking into account this need for a floating supply the recently reported surplus of approximately 220,000 cars is reduced to about 120,000. It is said a 10 per cent increase in business over the September-October loadings would practically exhaust the surplus.

Equipment Plants Face Problem.

A sudden demand, it was stated, would put equipment manufacturers in a difficult position because they would have the same problem in assembling skilled workers as other industries.

Recent large orders placed by a number of railroads will be reflected in the equipment companies' business in 1936. Further large orders are expected to be placed next year because of the absolute need. In this connection it is pointed out that orders are most likely to come from the highly solvent roads and those under the jurisdiction of the courts.

FRANC CROSSES DOLLAR PARITY; REACTS LATER

New York, Dec. 18.—[Special.]—The French franc rose to a premium against the dollar today for the first time since Aug. 20. Continuing its recovery from the long slump that began late in August, the franc reached 6.63⅝ cents today, compared with parity of 6.6335 cents, and closed at 6.63 cents, up 1⅛ points from the previous day's price. At this level the dollar was worth $1.0005 against francs, compared with $1.0022 yesterday.

The rally of the franc lifted the prices of currencies associated with it. The guilder rallied 1 point to 67.86 cents and the Swiss franc was up 7 points to 32.56 cents. The belga gained 2 points to 16.90 cents. The pound and currencies in the sterling group rose slightly, the pound being quoted at $4.93, up ⅛ cent.

24 CHAIN STORE FIRMS REPORT 13.87% SALE GAIN

New York, Dec. 18.—[Special.]—Twenty-four chain store companies, including two mail order companies, reported an increase in sales of 13.87 per cent in November over November a year ago, according to a compilation made today by Merrill, Lynch & Co. Excluding the two mail order companies, the twenty-two other chains reported an increase of 11.57 per cent.

Sales of these twenty-four companies showed an increase of 10.49 per cent for the first eleven months.

FRUITS AND VEGETABLES

Wholesale prices in less than carlots at Chicago as compiled by the bureau of agricultural economics:

Apples, bu, Michigan	$ .75	to 1.50
Beans, string, bu, Florida	3.00	to 4.75
Beets, bu, washed, Illinois	.25	to .35
Broccoli, pony crates, Cal	2.50	to 2.65
Brussels Sprouts, half drums, Cal	2.25	to 2.50
Cabbage, 100 lb sack	.85	to 1.15
Do new, ½ crate, Texas	1.25	to 1.30
Carrots, bu, washed, Illinois	.25	to .30
Do lettuce crate, Cal	2.85	to 3.25
Cauliflower, crate, Cal	1.50	to 1.65
Celery, square crate, Mich	.50	to .90
Collards, bu, Louisiana	.60	to .75
Cranberries, ¼ brl box	4.25	to 4.75
Cucumbers, bu, Florida	2.75	to 3.75
Kale, bu, Virginia	.35	to .50
Leek, bunch	.05	to .10
Lettuce, head, crate, west	1.75	to 2.50
Do leaf, 10 lb basket	.90	to 1.10
Mushrooms, 1 lb carton, Illinois-Michigan	.12½	to .22½
Onions, 50 lb sack, western	.90	to 1.10
Do Ill.-Mich.-Ind.	.50	to .90
Parsley, ½ crate, Texas	1.25	to 1.50
Parsnips, bu, Illinois	.35	to .40
Peas, hamper, western	2.50	to 3.50
Peppers, 1½ bu crate, Fla.	3.50	to 5.50
Radishes, doz bunch, hothse.	.20	to .25
Do crate, Texas	1.00	to 1.50
Rutabagas, 50 lb sack	.50	to .60
Strawberries, pint, Florida	.30	to .32
Tomatoes, lug box, Florida	2.50	to 2.75
Do hot house, 8 lb basket	1.00	to 1.60

METALS.

NEW YORK, Dec. 18.—(AP)—COPPER—Quiet. Electrolytic spot and future, 9.25c per lb. Export, 8.65c per lb. TIN—Steady. Spot and nearby, 49.75c per lb. Future, 48.12c per lb. IRON—Quiet. Unchanged. LEAD—Steady. Spot New York, 4.50@4.55c per lb. East St. Louis, 4.35c per lb. ZINC—Dull. East St. Louis spot and future, 4.85c per lb. ALUMINUM—19.00@22.00c per lb. ANTIMONY—Spot, 14.50c per lb. STEEL—Prices were unchanged.

M. E. FOX IS SLATED FOR 1936 PRESIDENCY OF PRODUCE EXCHANGE

M. E. Fox was selected yesterday as the nominee for the presidency of the Chicago Mercantile exchange in 1936. Fox was chosen by the nominating committee of the exchange. Other selections are J. V. McCarthy, first vice president; C. S. Borden, second vice president; D. J. Coyne Jr., secretary; J. Harmon Wheeler, treasurer. The election will be held Jan. 8.

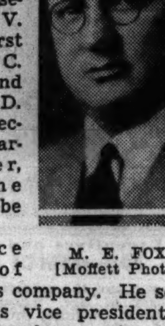

M. E. FOX.
[Moffett Photo.]

Fox is vice president of Peter Fox Sons company. He served in the past as vice president and director. He has been active in the affairs of the exchange since it was organized 16 years ago.

NEW AIR TRAVEL INSURANCE PLAN OFFERED FIRMS

A new form of air travel policy is to be announced today by United States Aviation Underwriters, Inc. It is known as "airsurance" and will be a voluntary employers' contractual liability policy whereby up to $10,000 insurance for each employé named in the policy is obtained for a premium of $10 a year. A minimum premium of $50 yearly per corporation will be required. Writing of this insurance will begin Jan. 1.

This step is looked upon as recognition of increasing safety of air travel, and compares favorably with accident insurance policies covering other modes of transportation. The new policy was developed at the request of large corporations wishing to encourage air travel for their employés. Previously it was necessary to take out insurance by the flight or in an individual's general accident policy.

Six of the largest casualty companies in the country will write "airsurance." They are Aetna Casualty and Surety, Century Indemnity, Hartford Accident and Indemnity, Maryland Casualty, New Amsterdam Casualty, and United States Fidelity and Guaranty companies. All major air lines were represented in a final conference on the new insurance last week.

EDISON, PUBLIC SERVICE GROSS REVENUES CLIMB

Both Commonwealth Edison company and the Public Service Company of Northern Illinois yesterday reported increased earnings for November and the first eleven months of 1935, but Public Service alone realized gains in net income over last year.

In November, Commonwealth Edison had gross earnings of $6,989,977, compared with $6,606,548 in the 1934 month, but net income after all charges dropped to $825,822 from $973,640 a year ago. During the first eleven months of this year the company's gross amounted to $71,757,072, a substantial increase over the $68,999,029 for the corresponding period of last year, but net income declined to $8,683,267 from $8,951,944.

The net income of Public Service was more than 30 per cent higher in November than a year ago, amounting to $414,522, against $311,435. Gross revenues for the month totaled $3,230,341, against $3,016,956 for November, 1934. Cumulative figures for the first eleven months of the year show a net income of $2,938,704, against $2,575,820 in the corresponding months of 1934 and gross revenues of $33,031,786, against $31,771,737.

I. C. C. Rules Stockyard Transit Common Carrier

Washington, D. C., Dec. 18.—[Special.]—The Union Stock Yard and Transit company of Chicago is a common carrier subject to the jurisdiction of the interstate commerce commission, the commission ruled here today. The company had contended that it acts only as an agent of railroads. It loads and unloads live stock at the stockyards.

CHICAGO STEEL RATE RISES 2 POINTS TO 61%

Output for Whole Country Shows Decline.

Chicago steel mills have stepped up production 2 points to 61 per cent despite a further decline of ½ point to 55½ per cent for the country as a whole, Iron Age announced yesterday.

The national decline is seasonal, being the result of the year-end influences such as the paring of stocks by consumers until after inventories are taken.

Chicago was the only producing center that reported gains up to Tuesday. Pittsburgh had a decline of 1 point to 43 per cent, Cleveland 2 points to 82 per cent, and Philadelphia 1 point to 38 per cent, with other districts unchanged.

Expect Gain Next Year.

The recent easing of production is expected to be recovered by speeded operations in the new year. The high rate of activity in the automobile industry, expanding railroad buying, a revival of private shipbuilding, a rise in construction work, and prospective increases in the operations of farm implement makers indicate that the general trend of iron and steel demand is still upward, the journal says.

Automobile assemblies for December are now estimated at 400,000 and the total for the year at 4,135,000 units, a gain of 44 per cent over 1934 and the largest for any year since 1929. Retail demand for cars has exceeded expectations, and the most pressing problem of the industry is to keep used car sales abreast of new car sales, the magazine says.

Rail Orders Increase.

Railroad orders are at last taking an important place in weekly awards. The Pennsylvania's order for 10,000 freight cars will require 110,000 tons of steel and will mean wide distribution among the mills in the territory served by that line. The Central of Georgia has bought 4,500 tons of rails and the Santa Fe plans to build 550 freight cars and to purchase rails and track fastenings for 330 miles of track.

Italian interests have established bank credit in New York for the purchase of upward of 100,000 tons of steel scrap on a cash basis, according to the journal. No estimate of the cost of the tonnage was given, but on the basis of current prices for scrap material it was figured the credit would have to exceed $1,300,000.

MIDDLE WEST ASKS TO FORM NEW SUBSIDIARY

The Middle West corporation yesterday announced it has filed with the securities and exchange commission in Washington an application for approval of the formation of a new subsidiary, to be known as Middle West Service company.

The parent concern proposes to assign to the service company its contracts to provide various services for 57 subsidiary and affiliated units. Rates for this service are .6 per cent of gross income, with adjustments to a cost basis.

The object in forming the new company is to separate effectively its supervision and service activities from its functions as a holding company. SEC permission is required as a result of the public utility act of 1935. Under the plan Middle West would acquire all the 100 shares of no par capital stock of the service company at $10 a share and would lend it $75,000 for working capital at 4 per cent.

A. Stein & Co. Will Boost Advertising Expenditure

A. Stein & Co., manufacturers of garters, belts, etc., yesterday announced at its forty-eighth annual convention at the company's headquarters that the advertising appropriation for 1936 will be in excess of 1935. The convention was attended by 106 sales representatives from the United States and Canada.

OFFICIAL WEATHER FORECAST

The official forecast for today and tomorrow and yesterday's table of records follow:

Wisconsin—Cloudy, snow in east Thursday; Friday cloudy; colder in east, south, with moderate cold wave in extreme west Thursday.

Indiana—Cloudy, snow in extreme north, colder Thursday; Friday cloudy.

Ohio—Snow, colder Thursday; Friday snow, cold.

Upper and Lower Michigan—Snow probable Thursday, Friday; colder Thursday.

Missouri—Fair Thursday, Friday; colder in north Thursday.

Iowa—Cloudy Thursday, fair Friday; colder in east, south Thursday.

Minnesota—Cloudy Thursday; Friday cloudy, colder in southeast, with moderate cold wave in east Thursday.

North Dakota—Fair Thursday, Friday; warmer Friday, and in northwest Thursday.

South Dakota—Fair Thursday, Friday.

Nebraska—Fair Thursday, Friday; colder in southeast Thursday.

Kansas—Fair Thursday, Friday; colder in east, south Thursday.

Place of observation. State of weather. Dec. 18, 1935, 7 p. m. Central standard time.	Direction of wind.	Temp. 7 p. m.	Highest today.	Lowest last night.	Precipitation 24 hours.
East central states—					
Alpena, snow	W.	32	34	18	.02
Cairo, clear	S.W.	42	48	34	...
Chicago, cloudy	W.	29	30	27	...
Cincinnati, cloudy	W.	30	32	30	...
Cleveland, snow	S.W.	32	38	32	...
Detroit, rain	W.	32	32	32	...
Escanaba, snow	N.W.	30	32	28	...
Evansville, clear	N.	32	42	32	...
Fort Wayne, cloudy	W.	28	30	28	...
Grand Rapids, snow	W.	32	32	32	...
Green Bay, cloudy	W.	26	30	28	...
Indianapolis, snow	W.	28	30	26	...
La Crosse, snow	N.W.	26	26	24	...
Madison, cloudy	W.	26	26	24	...
Marquette, snow	W.	28	30	28	.02
Memphis, clear	W.	50	54	38	...
Milwaukee, cloudy	N.W.	28	30	28	...
Nashville, clear	W.	46	52	38	...
Peoria, clear	W.	30	30	18	...
St. Ste. Marie, cloudy	N.W.	30	32	18	.08
Springfield, Ill., cloudy	W.	34	34	24	...
West central states—					
Bismarck, cloudy	N.	18	22	20	...
Charles City, cloudy	N.W.	20	28	12	...
Concordia, clear	N.	38	50	28	...
Davenport, clear	W.	28	30	20	...
Des Moines, cloudy	N.W.	32	38	28	...
Devils Lake, clear	N.W.	4	18	10	...
Dodge City, clear	N.	44	56	28	...
Dubuque	N.W.	28	28	24	...
Duluth	N.W.	18	24	18	...
Huron	N.W.	24	28	18	...
Kansas City	W.	42	48	30	...
Keokuk	N.W.	34	36	22	...
Minneapolis	N.W.	20	24	16	...
Moorhead	N.	8	18	10	...
North Platte	W.	32	44	20	...
Oklahoma City	W.	48	56	34	...
Omaha	N.W.	34	44	24	...
Rapid City	N.W.	34	42	24	...
Sioux City	N.	26	38	22	...
St. Louis	W.	42	44	32	...
Springfield, Mo.	W.	40	46	30	...
Wichita	N.	48	54	32	...
Williston	N.E.	10	24	16	...
Eastern states—					
Albany	E.	28	38	20	...
Atlanta	W.	40	52	30	...
Boston	W.	30	36	20	...
Buffalo	N.W.	32	34	26	.08
New York	S.W.	36	36	26	...
Oswego	S.E.	28	34	22	...
Philadelphia	S.	38	42	30	...
Pittsburgh	W.	34	36	30	...
Raleigh	S.W.	42	50	30	...
Washington	S.	42	46	36	...
Gulf states—					
Abilene	S.	54	62	32	...
Amarillo	S.W.	50	62	32	...
Montgomery	S.W.	52	58	34	...
Brownsville	N.W.	56	58	48	...
El Paso	S.E.	50	52	32	...
Dallas	N.	56	58	38	...
Galveston	S.	56	60	M	M
Jacksonville	S.W.	50	58	38	...
Miami	N.	56	64	46	...
Mobile	S.W.	52	62	40	...
New Orleans	S.W.	58	62	42	...
San Antonio	S.W.	58	60	40	...
Shreveport	W.	58	66	38	...
Tampa	N.W.	50	60	42	...
Vicksburg	S.W.	58	62	40	...
Mountain states—					
Boise	N.W.	28	30	16	...
Cheyenne	N.	26	38	22	...
Denver	E.	36	48	28	...
Havre	W.	26	34	22	...
Helena	S.W.	22	28	16	...
Lander	S.E.	14	24	—4	...
Miles City	N.	30	34	12	...
Phoenix	N.E.	64	70	38	...
Pueblo	N.E.	42	56	16	...
Salt Lake City, clear	N.W.	26	34	12	...
Santa Fe	N.	30	42	22	...
Yellowstone Park, clear	W.	16	26	4	...
Pacific states—					
Fresno	N.	54	60	36	...
Los Angeles	E.	70	76	56	...
Portland	S.E.	38	44	36	...
San Diego	N.W.	64	72	44	...
San Francisco	N.	58	60	46	...
Seattle	S.E.	46	48	38	...
Spokane	N.	28	32	20	...
Walla Walla, cloudy	S.W.	26	26	24	...
Canadian—					
Battleford	S.	8	8	4	.10
Calgary	N.	24	32	18	...
Edmonton	N.	22	30	28	...
Medicine Hat	N.W.	24	30	..	...
Minnedosa	N.W.	0	16	12	...
Montreal	W.	26	26	18	...
Quebec	....	..	..	16	...
Qu' Appelle	N.	0	14	12	...
The Pas	N.	—10	0	0	...
Toronto	S.	32	32	24	.02
White River	N.	20	24	20	.02
Winnipeg	N.W.	0	16	8	.02

NEW YORK CURB TRANSACTIONS

Wednesday, December 18, 1935.

Shares sold today..........374,000 Total sales 1935 to date.......71,801,000
Year ago..........238,947 Total sales 1934 to date.......57,946,523

	Sales.	High.	Low.	Close.	Net chge.
†AeroSupMf B	300	2¾	2⅝	2¾+	⅛
Ainsworth	100	47	47	47 —	3½
Agfa Ansco	100	12½	12½	12½+	½
†Air Invest	300	2⅛	1⅞	2⅛+	⅛
Ala Gt Sou	75	38	37	38	....
Algoma Cons	100	[illegible]	[illegible]	[illegible]	....
Do pfd	300	[illegible]	[illegible]	[illegible]	....
*Alum Goods	100	15½	15½	15½—	⅝
Do pfd	150	110	109¾	110 +	¼
†Alum Goods	100	15½	15½	15½—	⅝
Alum Indus	100	10	10	10	....
†Am Beverage	200	4⅝	4½	4½	....
†Am CitP&L B	100	5¼	5¼	5¼—	⅛
Am Cyan B	3,000	29⅛	28½	28½—	⅝
†Am Equities	100	3½	3½	3½	....
Am&Fg P war	200	3⅝	3⅝	3⅝+	⅛
Am Gas&El	500	36⅝	36½	36½+	¼
Am Gen	500	7	7	7	....

	Sales.	High.	Low.	Close.	Net chge.
Mid West Util	100	⅛	⅛	⅛—	[illegible]
Do pfd	100	2⅛	2⅛	2⅛	....
Midland Stl	200	22½	22	22	....
Minn M & M	50	23½	23½	23½+	¼
Mohawk-H 1pf	175	77	75½	77 +	1½
Do 2d pfd	50	35	35	35 +	1
†Molybdenum	800	10½	10¼	10½	....
Montg Wrd A	20	143	143	143 —	¾
†MoodyIn p pf	25	37	37	37 —	¼
Mount & Gulf	100	⅝	⅝	⅝—	[illegible]
Mount Prod	200	5⅝	5⅝	5⅝+	¼
Mueller Brass	1,500	27⅞	27½	27⅝+	¼
†NatBellasHess	2,300	1⅞	1¾	1⅞	....
Nach Sprg	100	12	12	12 —	¼
Nat Bond &Sh	100	42½	42¼	42¼—	¼
Nat Fuel G	500	19¼	18⅞	19¼+	¾
†Nat Invest	300	2	1⅞	1⅞	....
Nat Leather	500	1¼	1¼	1¼	....

	Sales.	High.	Low.	Close.	Net chge.
Emp G&F8 pf	500	[illegible]	[illegible]	[illegible]	[illegible]
Do 7 pfd	350	[illegible]	[illegible]	[illegible]	[illegible]
Do 6 pfd	225	[illegible]	[illegible]	[illegible]	[illegible]
†Equity Corp	2,400	[illegible]	[illegible]	[illegible]	[illegible]
Evans Wallo	700	[illegible]	[illegible]	[illegible]	[illegible]
†Ex-cel A & T	300	[illegible]	[illegible]	[illegible]	[illegible]
*Fairchild Av	200	[illegible]	[illegible]	[illegible]	[illegible]
†Fanny Farm	100	[illegible]	[illegible]	[illegible]	[illegible]
†Fansteel Met	200	[illegible]	[illegible]	[illegible]	[illegible]
†Ferro Enam	1,000	[illegible]	[illegible]	[illegible]	[illegible]
†Fidelio Brew	800	[illegible]	[illegible]	[illegible]	[illegible]
Fire As Phila	20	[illegible]	[illegible]	[illegible]	[illegible]
Fisk Rubber	200	[illegible]	[illegible]	[illegible]	[illegible]
Flintkote A	100	[illegible]	[illegible]	[illegible]	[illegible]
Ford M Can A	300	[illegible]	[illegible]	[illegible]	[illegible]
Ford Mot Ltd	1,600	[illegible]	[illegible]	[illegible]	[illegible]
†FroedG cv pf	200	[illegible]	[illegible]	[illegible]	[illegible]
Gen El Ltd	300	[illegible]	[illegible]	[illegible]	[illegible]
Gen Firepfg	300	[illegible]	[illegible]	[illegible]	[illegible]
Gen Invest	2,100	[illegible]	[illegible]	[illegible]	[illegible]
Do war	1,700	[illegible]	[illegible]	[illegible]	[illegible]
Gen O Adv pf	25	[illegible]	[illegible]	[illegible]	[illegible]
Gen Pub S pfd	30	[illegible]	[illegible]	[illegible]	[illegible]
Gen Tel	100	[illegible]	[illegible]	[illegible]	[illegible]
Gen T & Rub	2,125	[illegible]	[illegible]	[illegible]	[illegible]
*Do A pfd	20	[illegible]	[illegible]	[illegible]	[illegible]
Georg Pow pf	100	[illegible]	[illegible]	[illegible]	[illegible]
Glen Alden	2,000	[illegible]	[illegible]	[illegible]	[illegible]
†Globe Und	200	[illegible]	[illegible]	[illegible]	[illegible]
†Gold Seal El	500	[illegible]	[illegible]	[illegible]	[illegible]
Gorham Inc A	100	[illegible]	[illegible]	[illegible]	[illegible]
Gt Atl&P nv	100	129	[illegible]	[illegible]	[illegible]
Do 1st pfd	10	128	[illegible]	[illegible]	[illegible]
Gt Nor paper	50	[illegible]	[illegible]	[illegible]	[illegible]
Greenf T & D	500	[illegible]	[illegible]	[illegible]	[illegible]
†Groc Str vtc	100	[illegible]	[illegible]	[illegible]	[illegible]
Guard Invest	100	[illegible]	[illegible]	[illegible]	[illegible]
Gulf Oil Pa	3,300	[illegible]	[illegible]	[illegible]	[illegible]
Gulf StUt 6 pf	50	[illegible]	[illegible]	[illegible]	[illegible]
†Hartman Tob	100	[illegible]	[illegible]	[illegible]	[illegible]
†Hazeltine	500	[illegible]	[illegible]	[illegible]	[illegible]
†Hecla Min	600	[illegible]	[illegible]	[illegible]	[illegible]
†Helena Rubin	2,100	[illegible]	[illegible]	[illegible]	[illegible]
†Hir Walker	1,500	[illegible]	[illegible]	[illegible]	[illegible]
†Do pfd	400	[illegible]	[illegible]	[illegible]	[illegible]
Holling Gold	1,000	[illegible]	[illegible]	[illegible]	[illegible]
Holophane	100	[illegible]	[illegible]	[illegible]	[illegible]
Horn&Hard pf	10	[illegible]	[illegible]	[illegible]	[illegible]
†HudB M & S	2,600	[illegible]	[illegible]	[illegible]	[illegible]
Huylers Del	400	⅞	[illegible]	⅞	....
Do pfd stpd	550	37¾	37⅝	37½+	⅛
Humble Oil	1,100	61	60¼	60¼—	¼
Imp Oil Can	4,800	20⅛	19⅞	19⅞—	¼
Imp Tb Can	100	13¾	13¾	13¾	....
Ind Ter Ill A	400	3	2⅞	3	....
Do B	100	3	3	3	....
Ind Pipe Line	100	5⅛	5⅛	5⅛—	¼
Ins Co N Am	350	75¼	75	75	....
Int Hyd-El pf	250	9⅝	9	9¼—	¼
†Int Mining	200	12¼	12¼	12¼—	⅛
Do war	500	3¾	3¾	3¾	....
Internat Pet	2,700	35	34⅛	34⅛—	½
Inter Util A	600	3¼	3⅛	3⅛—	⅝
Do B	200	[illegible]	[illegible]	[illegible]	[illegible]
†Inters Hos	400	32½	31	31 —	1
IntersP Del pf	10	18½	18½	18½+	½
Iron Firem vtc	200	28¾	28½	28½—	¼
†Irving Air Ch	400	14½	14	14½+	⅝
ItalSup deb rt	1,000	⅛	⅛	⅛	....
JerCenP&L5½pf	50	72	72	72 —	2
Jones&Lau St	200	31	30¼	30¼+	½
KC PS pfA vt	200	[illegible]	[illegible]	[illegible]	[illegible]
†Kingsb Brew	100	1⅛	1⅛	1⅛	....
Kirby Petrol	200	2⅞	2¾	2¾—	⅛
†Klein [D E]	100	19	19	19	....
†Kopp G&C pf	100	98	98	98 —	½
Lake Shore M	800	52	51⅝	52	....
Lakey Fdy&M	2,700	5⅞	5⅛	5⅛—	⅞
Lehigh C&N	1,800	7⅛	6¾	7 +	⅛
†Leonard Oil	400	½	½	½—	[illegible]
†Lerner Strs	100	74	74	74	....
†Lockheed Air	2,400	7¼	7	7⅛+	¼
Lone Star Gas	1,200	9⅝	9½	9½	....
Long Is Lt	700	4⅛	4⅝	4½	....
Do pfd B	200	76½	75	75 —	3½
†Louis L & E	1,700	10⅝	10	10	....
†McCord R B	100	8	8	8 +	¼
McWill Dredg	300	52⅝	52¼	52¼—	¼
Maryland Cas	200	3⅝	3⅛	3⅛—	¼
Masonite	100	62¾	62½	62¾+	1¼
Massey Harris	1,000	6⅛	5⅞	5⅞	....
†Mayflower As	100	58	58	58	....
Mead Corp	100	11½	11½	11½+	⅛
†Memph N G	100	4⅞	4⅞	4⅞	....
Mercant Strs	100	21½	21½	21½+	¾
†Merritt-C & S	300	4	3¾	3¾—	⅛
†Do pr A	100	40	40	40	....
Mesabi Iron	1,000	[illegible]	[illegible]	[illegible]	⅛
'Michigan Sug	200	⅞	⅞	⅞—	[illegible]
MidStP A vtc	100	3	3	3	....
Do B vtc	600	⅝	½	½—	¼
†Mid Roy cvpf	50	10⅝	10⅝	10⅝—	⅜

No. thous.		High.	Low.	Close.	Net chge.
1	C S G Pipe 6s'43	103¼	103¼	103¼	....
70	C S P&L 5½s'49	67⅛	66¼	66⅝+	⅝
125	Cit S Pow 5½s'52	67	66	66	....
1	Comw E 5s'53A	111⅛	111⅛	111⅛+	⅝
1	do 5s '54 B	112	112	112 +	¼
1	do 4½s '56 C	111¼	111¼	111¼	....
14	do 4s '81 F	105⅞	105⅝	105⅞—	⅛
18	do 3¾s '65 H	103⅞	103⅛	103⅞+	¼
3	Com S 5½s'48A	104⅛	104⅛	104⅛	....
5	Com P &L5s'57	64⅛	64⅛	64⅛—	¼
1	Con R P 5s '52	106⅝	106⅝	106⅝+	⅝
6	†Con G B 4½s'54	121	121	121 —	¼
7	Con G U6½s'43A	30½	30⅛	30⅛—	⅝
3	do 6s '43	88	88	88	....
43	ContG&E 5s '58A	84	83⅝	83⅝—	⅜
3	CraneCo 5s '40	104	104	104 +	⅛
3	CrucibleSt 5s '40	102¾	102½	102¾+	¼
1	CumCP-L4½s '56	105⅝	105⅝	105⅝—	¾
15	DallasP&L 6s '49	108¼	108¼	108¼	....
14	DelSPw 5½s '59	104	103⅞	103⅞	....
6	DenvG&E 5s '49	108	107⅞	107⅞	....
5	DerbyG&E 5s '46	98⅛	98⅛	98⅛—	⅝
12	DetCGas 5s '50B	102	101⅞	102 +	⅛
10	DetIntBr 6½s '52	3⅞	3⅝	3⅝	....
3	do 7s '52	⅝	⅝	⅝—	⅛

No. thous.		High.	Low.	Close.	Net chge.
1	PSNIll 4½s'78D	102¼	102¼	102¼+	¼
2	do 5s '56	109¼	109¼	109¼	....
1	do 5s '66 C	105½	105½	105½+	¼
28	do 4½s '81 F	101⅞	101	101⅞+	⅝
18	PbSSub 5½s'49A	101⅝	101¼	101¼—	¾
22	PugSdP&L5½s'49	85⅝	85¼	85½	....
1	do 5s '50 C	81¼	81¼	81¼+	¼
13	do 4½s '50 D	79	78	79 +	1¼
15	QunsBoG 5½s'52	104	104	104 +	½
1	RochCenP 5s'53	75	75	75 —	2
12	StLGas&C 6s'47	14	14	14	....
2	SanAntPS 5s'58B	101⅝	101⅝	101⅝—	⅛
2	Schulte R E 6s'35	17	17	17 —	1½
97	do 6s '35 x	17	15¼	16 —	1
1	Scripps 5½s '43	103⅜	103⅜	103⅜	....
3	Sec Int Sec 5s'48	100	99⅝	100 +	1¼
20	Sha WP4½s'67A	100	99⅝	99⅝—	⅝
5	do 4½s '68 B	99½	99½	99½	....
39	SEP&L 6s 2025A	101¼	100⅞	101¼+	¼
8	S Car Pow 5s'57	97⅞	97⅝	97½+	⅝
31	†S Cal Ed 3¾s'60	99⅛	99	99⅛	....
20	†do 3¾s '60 B	99½	98⅝	99⅜+	¼
1	SoIndGE 5½s '57	107⅛	107⅛	107⅛	....
1	Sou Nat G6s'44	101	101	101	....
4	S W A Tel5s'61A	94⅝	94¼	94¼	....

No. thous.		High.	Low.	Close.	Net chge.
3	OsweFalls 6s'41	93	92¾	93	....
5	PacCstPow 5s'40	106¼	106¼	106¼+	¼
5	PacG&E 4½s'57E	108¼	108	108 —	¼
11	†do 4½s' 60 F	108⅞	108⅝	108⅞—	⅛
4	do 6s '41 B	119½	119½	119½	....
2	PacInv 5s'48A	98	97¾	98 +	½
11	Pac P&L 5s'55	85⅝	84½	85⅝+	½
11	Park&Tilfd 6s'36	99½	99	99½+	½
11	PenEl 4s'71 F	96¼	96⅛	96⅛+	⅛
30	Pen-OhEd 5½s'59	98	97¼	98 +	½
2	PenPubS 5s'54D	106¼	106	106	....
2	PeoGL&C 4s'81B	86¼	86⅛	86¼+	¼
3	do 6s '57 C	103¾	103⅝	103⅝	....
3	Peo L&P 5s'79	4¼	4⅛	4¼+	⅛
5	Phila El 5s'66	111½	111½	111½+	⅛
1	PhilSG&E4½s'57	107⅛	107⅛	107⅛	
72	PiedEl 6½s'60A	49¼	47½	48 +	2¼
6	PiedNRy 5s'54A	103	102½	103	....
16	PittsSteel 6s'48	97½	97	97¼—	⅛
10	Poor & Co 6s '39	103	102	103 +	2
2	PotomcElP 5s'36	102⅝	102⅝	102⅝	....
6	PotomcEd 5s'56E	106	105⅝	105⅝—	¼
2	do 4½s '61 F	107⅛	107⅛	107⅛—	⅝
1	PowSCorp 6s'49	97½	97½	97½+	¼

FOREIGN BONDS.

No. thous.		High.	Low.	Close.	Net chge.
8	Russian 6½s1919	2	2	2	....
76	do 6½s N C 1919	1¾	1¾	1¾—	⅛
58	do 5½s 1921	2	2	2	....
25	do 5½s ct 1921	2	2	2 —	⅛
8	SaudaF 5s'55 A	108¼	108¼	108¼+	¼
3	TerniElec 6½s'53	48	47	47	....
17	UnElSvc 7s '56	49½	48	49½+	2¼
2	UnInd 6s '45	32½	32½	32½	....

†Officially listed on application by the corporation.

Other securities are admitted to dealing as "unlisted" on application of a regular member and approval by the listing committee and the board of governors.

*Ex dividend. †First sale since ex dividend date or dates. ur—Under rule. ww—With warants. xw—Without warants.

BANK STOCKS

CHICAGO.

	Yesterday. Bid.	Ask.	Tuesday. Bid.	Ask.
American Nat	195	205	195	205
Central Republic Co.	12¾	13¾	12¾	13¾
Chicago Title	151	155	148	152
City National Bank	93	98	93	98
Continental Ill	111	114	113	115
Do C B I	28c	38c	30c	40c
First National	211	215	214	218
Harris Trust	300	310	300	310
Mercantile Trust	105	120	90	100
Merchandise Bank	130	140	130	140
National Blvd	160	175	160	175
National Bldrs	28	33	28	33
Northern Trust	560	575	560	570
Personal Loan	117	127	117	127
Terminal Nat	22½	25½	22	25

NEW YORK.

	Bid.	Ask.		Bid.	Ask.
Bk of Man	31	33	FirstNaBos	46	48
Bankers T	65	67	First Nat	2005	2045
Brooklyn	135	140	Guaranty	309	314
Cen Han	127	130	Irving Tr	17	18
Chase Nat	40½	42½	Manfrs Tr	45	47
Chemical	54	56	Nat City	37½	39½
Comm'cial	178	184	N Y Tr	122	125
Cont'al	18½	20	Public	45½	47½
Corn Exch	65	66	TitleG&T	13½	14½
Empire Tr	22½	23½	U S Tr	2160	2210
Fifth Ave	1060	1110			

CHICAGO CURB STOCKS.

	Sales.	High.	Low.	Close	Prev. close.
C. Gl. Mines, Inc.	150	2⅛	2	2	2¼
Eilert Brew. Co.	75	1⅛	1⅛	1⅛	1¼
E Br. Co., Cl."A"	200	50c	50c	50c	50c
Pet Fox Bre. Co.	875	7	6¾	7	7
F Fehr Brew. Co.	400	65c	61c	61c	65c
Minn. Brew. Co.	250	2⅜	2⅜	2⅜	2¼
Paducah Coop. Co.	500	36c	35c	36c	35c
Rustl. Ir.&Stl. Co.	50	3¾	3¾	3¾	3¾
Sterl. Brews., Inc.	50	3¾	3¾	3¾	3¾
Sund. Mach. Tool	100	11½	11½	11½	12
Willys Overl Co.	2,500	5c	5c	5c	5c

Total sales, 5,150 shares.

NAVAL STORES.

SAVANNAH, Dec. 18.—(AP)—TURPENTINE—Firm, 43¼c per gal.; sales, 60 casks; receipts, 236; shipments, 195; stock, 50,091. ROSIN—Firm. Sales, 698 brls; receipts, 839; shipments, 2,810; stock, 108,506. Quote per brl: B, $4; D, $4.05; E, $4.15; F, $4.20; G, $4.25; H, $4.27½; I, $4.40; K, $4.60; M and N, $4.65; WG, $5; WW and X, $5.60. This exchange will be closed Tuesday and Wednesday, Dec. 24 and 25, and Dec. 31 and Jan. 1.

POWER OUTPUT AGAIN SETS NEW RECORD VOLUME

Chicago Area Contributes to Production Rise.

Electric power used weekly in the United States moved nearer to the 2 billion kilowatt-hour goal when it reached another new peak of 1,983,431,000 kilowatt hours last week, according to figures released yesterday by the Edison Electric institute.

This record total represented a less than seasonal gain, however, running only 0.7 per cent ahead of the preceding week, but 12.2 per cent above a year ago.

During the last eight weeks seven new record highs have been established, the exception being the Thanksgiving week. Also excluding that week the percentage gain last week over 1934 was the smallest since early autumn.

Rise in Chicago Area.

The Chicago district continued to contribute generously to the sharp improvement in the central industrial states over last year. The total for this area amounted to 117,630,000 kilowatt hours, compared with 116,978,000 in the preceding week and 111,463,000 a year ago.

Commonwealth Edison company said that the rise in production here was made despite a dip in the railway load caused by weather warmer than usual for this season.

Output in kilowatt hours and percentage comparisons for this district [last three ciphers omitted] were:

Week ended—	1935.	1934.	Pct. increase.
Dec. 14	117,630	111,463	5.5
Dec. 7	116,978	109,583	6.7
Nov. 30	109,688	101,028	8.6
Nov. 23	115,155	105,845	8.8

Equipment Orders Rise.

A sharp increase is apparent in inquiries for new equipment for power plants in line with the rise in power consumption. Estimating departments of leading manufacturers are reported working seven days a week to take care of the prospective new installation orders for utility, municipal, and industrial use. The trade looks for a substantial volume of business in the first part of the new year.

While industry is being forced to take an increasingly greater load as a result of the stepping up of production levels, domestic consumers at the same time have expanded their demands in keeping with the many additions to home appliances.

Power gains over a year ago reported by the major geographical regions were: New England, 10 per cent; middle Atlantic, 7.9; central industrial, 14.8; west central, 10.5; southern states, 14.2; Rocky mountain, 16.2, and Pacific coast, 12.1.

FEDERAL BUREAU CITES LA SALLE EXTENSION NAME

Washington, D. C., Dec. 18.—[Special.]—La Salle Extension university, Chicago correspondence school, today was ordered by the federal trade commission to show cause on Jan. 17 why it should not cease using the word "university" in its corporate name.

The complaint filed by the commission said use of that word constitutes unfair competition, because "university" tends to make individuals who take the course believe that it is in fact a university. That word, according to the commission, is generally understood to mean an educational institution of higher learning, whereas La Salle confers only one degree, that of LL. B. in law.

DEFENDS POSITION.

J. G. Chapline, president of the company, said yesterday:

"The present issue resolves itself wholly into a question of nomenclature. The definition presented by the commission is one of the most rigid and narrow that can be found anywhere.

"Our position is that the term 'university' is not limited to a traditional resident university, but applies to similar activities designating work of a university quality."

Never a Backward Step

Varying or uncertain economic conditions have never caused a pause in the safe, consistent, year-by-year progress of Continental Assurance. Each successive annual Statement has shown more assets, more policyholders, more life insurance in force . . . always with sound investments, always with insistently high margin of safety over legal requirements.

A Chicago Institution

SILVER JUBILEE

Continental ASSURANCE COMPANY

Affiliated with Continental Casualty Company

WHEAT PRICES SHOW MODEST ADVANCE HERE

Erratic Action Exhibited in December Future.

Wheat prices advanced moderately on the Chicago Board of Trade yesterday. May wheat, the principal future contract, closed at 98½ cents a bushel, a half cent above Tuesday's price. Volume of trading was comparatively small. Strength in foreign wheat prices and reports of heavy export business in Canada were the chief influences in bolstering the market here.

The market was featured by erratic movements in the price of December wheat, which expires at the end of this month. Speculative buying in this contract early in the day sent the price to a premium of 4 cents a bushel over the May delivery.

Selling Develops Later.

Heavy selling developed later, and when the market closed December wheat was quoted at $1.01, a premium over the May contract.

Liquidation in the December future developed following the posting of notices that 255,000 bushels of wheat will be delivered under contract today. This represents the heaviest deliveries that have been made in several days.

Wheat prices advanced 1½ cents a bushel in Liverpool as dispatches reported a continued heavy demand for Australian and Canadian wheat. In Winnipeg, however, the market advanced only a half cent a bushel. The action of the Canadian market indicated that the dominion wheat board is selling wheat freely and preventing the market from advancing too rapidly.

Demand Stimulated.

By such a policy the board is stimulating demand for Canadian wheat in European countries. The virtual elimination of Argentina from the export market leaves Canada as the principal source of supply for importing nations. By holding prices down Canada is taking a long step toward reducing the surplus that has been accumulated over the last several years.

Closing prices yesterday in principal May futures here, with comparisons, were:

	Yesterday.	Tuesday.	Week ago.
Wheat	$.98¼	$.98	$.95
Corn	.59⅝	.59¼	.59½
Oats	.27⅝	.27¼	.26⅝
Rye	.52¼	.51⅝	.50⅝

Activity in corn and other grains was greatly restricted although prices averaged fractionally higher. Corn had a range of less than ½ cent. Buying by commercial users featured the oat pit.

BUTTER FUTURES DECLINE; EGGS ¼ TO ½ CENT HIGHER

Profit taking by longs, as the result of an unsettled spot market, carried butter futures ⅛ to ¼ cent lower on the Chicago Mercantile exchange yesterday. December closed at 31⅝ cents per pound. The Land o' Lakes report estimated production last week at 4.7 per cent in excess of the preceding week and 15 per cent larger than last year. Withdrawals from storage of 900,000 pounds at the four leading cities were 400,000 pounds in excess of last year.

Buying of egg futures on the belief that current low prices would result in a better consumptive demand carried futures up ¼ to ½ cent. December closed at 20⅝ cents per dozen. The out of storage movement recently has been somewhat better as compared with withdrawals last year. Sales of butter were 154 cars, and eggs, 42 cars. Prices:

BUTTER.

Stor. stands.—	Open.	High.	Low.	Close.	Prev. close.
December	31⅝	31½	31¼	31⅝	31⅝
January	31⅝	31⅝	31	31⅛	32⅜
February	31⅜	31⅜	31⅛	31¼	31⅜

EGGS.

Refg. stands.—	Open.	High.	Low.	Close.	Prev. close.
December	20⅝	20⅝	20⅛	20⅝	20⅛
January	18⅛	18½	18	18½	18

WHEAT IN U. S. FUNDS

Wheat prices per bushel in leading markets reduced to United States funds at rates of exchange when they closed:

	Wednesday.	Tuesday.
Chicago, December	$1.01½	$1.01½
Winnipeg, December	.84⅝	.84¼
Liverpool, December	.96½	.94⅞
*Do Russian	1.02⅞	1.02¼
*Do Argentine	1.02¼	1.01⅝
*Do No. 3 Manitoba	1.02⅞	1.02¼
*Do French	.88⅛	.87½
Rotterdam, January	.90½	.86⅞
Buenos Aires, January	.92⅜	.91¾
Do February	.92	.91¼

*Cash price.

HAY MARKET

Local handlers report practically no hay moving to terminals, with the market firm. Receipts yesterday were two cars and three trucks of timothy and one truck of straw. Prices per ton follow:

	No. 1.	No. 2.	No. 3.
Timothy, rail	$13@14	$12@13	$ 8@11
Do truck	10@12	9@10	7@ 9
Cl lt mix, rail	13@14	11@12	......
Clover, rail	14	....	......
Alfalfa, choice	14@15	....	......

STRAW—Rye, rail, $7@8. WHEAT and OATS—$6@7.

BIDS AND OFFERS

Range of prices on bids and offers on the Chicago Board of Trade, good all day today, follow:

	Bids High.	Bids Low.	Bids Close.	Offers High.	Offers Low.	Offers Close.
WHEAT.						
Dec.	1.00¼	1.00¼	1.00⅝	1.03½	1.03⅛	1.03½
May	97⅞	97⅞	97⅝	99⅞	99⅜	99¾
July	89	88⅜	88⅞	90¾	90¼	90⅝
CORN.						
Dec.	57¼	57	57	58	57¾	58
May	59⅝	59¼	59¼	59⅞	59⅝	59⅞
July	60⅝	60½	60½	61⅛	61	61⅛
OATS.						
May	27⅝	27⅝	27⅝	27⅝	27⅝	27⅝
RYE.						
May	52	51⅞	52	52¾	52⅝	52¾
July	52½	52½	52½	53⅛	53⅛	53¼

COTTONSEED OIL.

NEW YORK, Dec. 18.—(AP)—COTTONSEED OIL—Bleachable was steady today. Final prices were 21 points higher on December, and 2 to 5 higher on later deliveries. Sales were 75 contracts. Bleachable spot nominal; December closed 10.79c per lb. January 10.58c, March 10.55c, May 10.56c, July 10.57c.

HIDE FUTURES.

NEW YORK, Dec. 18.—[Special.]—Trade in hide futures was very slow with the close 3@11 points lower. Sales were 4 lots or 160,000 lbs. Closing bids in cents per pound: December, 11.35c; March, 11.59c; June, 11.91c; September, 12.23c; December, 1936, 12.53c. Trading in December, 1935, contracts will cease at the close on Dec. 26.

GOVERNMENT CROP REPORT FOR DEC. 1, 1935

The crop reporting board of the United States department of agriculture makes the following report of crop acreage, production, and farm value from reports and data furnished by crop correspondents, field statisticians, and coöperating state agencies. The results of the federal census have been used in so far as available in revising the estimates for 1934. Prices are weighted average prices received by farmers for the crop marketing season for 1934 and season average price to Dec. 1 for 1935.

Crop—	Acreage harvested in thousands: Average 1928-'32.	1934 Revised.	1935 Prelim.	Production in thousands: Average 1928-'32.	1934 Revised.	1935 Prelim.	Price for crop of— 1934 Dollars.	1935 Dollars.	Farm value 1934 1,000 Dollars.	1935 1,000 Dollars.
Corn, bu	102,768	87,795	92,727	2,562,147	1,377,126	2,202,852	.816	.577	1,124,321	1,271,089
Wheat, bu	59,885	42,249	49,826	860,570	496,929	603,199	.847	.848	420,808	505,394
Winter, bu	39,454	32,968	31,000	618,186	405,552	433,447	.843	.816	341,916	353,688
All spring, bu	20,431	9,281	18,826	242,384	91,377	169,752	.863	.894	78,892	151,706
Durum, bu	4,805	990	2,644	53,909	7,086	26,777	1.018	.751	7,211	20,109
Other spring, bu	15,626	8,291	16,182	188,476	84,291	142,975	.850	.920	71,681	131,597
Oats, bu	39,887	30,172	39,714	1,217,646	525,889	1,195,435	.479	.279	252,157	333,960
Barley, bu	12,739	7,095	12,858	282,841	118,348	292,249	.683	.381	80,781	111,271
Rye, bu	3,296	1,942	4,063	38,655	16,045	57,936	.713	.384	11,445	22,248
Buckwheat, bu	568	478	496	8,277	9,042	8,234	.586	.535	5,296	4,404
Flaxseed, bu	2,757	969	2,071	15,961	5,213	14,931	1.699	1.472	8,858	21,983
Rice, bu	924	781	784	43,017	38,296	38,452	.792	.624	30,332	24,011
Grain sorghums, tons	6,855	7,569	10,470	93,764	34,542	103,494	.978	.509	33,766	52,674
Cotton, lint, lbs	40,554	26,987	27,331	14,666	9,636	10,734	.1236	.1110	595,602	593,677
Cottonseed, tons	......	......	......	6,520	4,282	4,775	34.79	31.60	148,986	150,877
Hay, tons	67,091	60,740	64,488	80,384	57,028	87,620	13.76	7.28	784,795	637,478
Hay, all tame, tons	53,725	51,828	52,026	69,591	52,269	75,619	13.96	7.70	729,665	582,480
Hay, tons	13,366	8,912	12,462	10,793	4,759	12,001	11.58	4.58	55,130	54,998
Sweet sorghums, tons	2,139	3,557	3,867	3,437	3,253	5,536	10.45	5.83	34,008	32,267
Timothy seed, bu	410	126	662	1,560	262	2,849	6.54	1.17	1,714	3,332
Clover seed, red and alsike, bu	1,070	964	754	1,563	1,099	1,015	11.01	8.54	12,096	8,668
Sweet clover seed, bu	236	189	155	891	626	559	4.11	2.74	2,575	1,533
Lespedeza seed, bu	123	247	250	921	1,913	1,736	1.60	1.36	3,054	2,365
Alfalfa seed, bu	341	392	360	823	821	823	10.27	8.13	8,430	6,694
Beans, dry edible, 100 lbs	1,760	1,399	1,843	11,858	10,369	13,799	3.57	2.92	36,988	40,267
Soy beans, bu	793	1,216	2,379	11,658	18,627	39,637	1.022	.735	19,034	29,121
Cowpeas, bu	579	654	638	4,773	5,296	5,816	1.475	1.340	7,809	7,791
Peanuts, lbs	1,346	1,571	1,642	938,880	1,063,035	1,264,455	.033	.032	35,143	39,771
Velvet beans, tons	1,285	1,595	1,557	537	659	714	12.51	11.22	8,244	8,010
Potatoes, bu	3,243	3,312	3,271	363,367	385,421	356,406	.469	.586	180,761	208,713
Sweet potatoes, bu	729	762	778	63,841	67,400	69,853	.799	.694	53,843	48,511
Tobacco, lbs	1,874	1,271	1,458	1,432,845	1,045,660	1,283,742	.214	.185	223,709	237,479

CASH GRAIN

Official receipts of grain at Chicago Wednesday: Wheat, 14 cars; corn, 135 cars; oats, 21 cars; barley, 30 cars; soy beans, 18 cars. Range of cash grain prices per bushel in leading markets:

WHEAT.

	Chicago.	Kansas City.	St. Louis.
No. 3 red	....	1.02¼@02¼	1.05¼@06½
No. 4 red	....	1.01⅛@1.03	1.03½
No. 2 hd.	1.18⅝	1.14¼	....
No. 2 mx.	1.06	....	....
	Duluth.	**Winnipeg.**	**Minneapolis.**
No. 1 d.n.	1.23¼@31¼	85½	1.23¼@31¼
No. 2 d.n.	1.19¼@27¼	82½	1.19¼@27¼
No. 3 d.n.	1.12¼@24¼	77½	1.12¼@24¼
No. 4 d.n.	1.05¼@18¼	72¼	1.05¼@18¼
	Toledo.	**Omaha.**	
No. 2 red	1.03@1.04	....	
No. 2 hd.	....	1.04¼@1.09	

CORN.

	Chicago.	Kansas City.	St. Louis.
No. 4 mx.	54	55½	....
No. 5 mx.	50 @52½	54¼@55½	51½@52
No. 3 yel.	58	61½@62½	59 @59½
No. 4 yel.	53¾@55½	59 @60⅜	....
No. 5 yel.	50½@54½	52½@56¼	52½@55½
No. 4 wh.	57¼	62	....
No. 5 wh.	52¼@56½	52 @61	....
S. grd.	42 @52½	48 @53½	28 @51¼
	Milwaukee.	**Omaha.**	**Peoria.**
No. 3 yel.	....	57 @58	....
No. 4 yel.	....	53½@57	52½
No. 5 yel.	52½	51 @53	49½@53¼
No. 4 wh.	59⅜	....	....
No. 5 wh.	56⅜	....	....
S. grd.	43¼	48	48

OATS.

	Chicago.	Kansas City.	St. Louis.
No. 2 wh.	31 @31¼	28½@29⅜	30½@31
No. 3 wh.	28 @30½	27 @28¼	29½
No. 4 wh.	26¼@27	....	....
	Duluth.	**Omaha.**	**Minneapolis.**
No. 3 wh.	26 @26½	24¾@25¼	25¼@27¼
No. 4 wh.	....	23¾@24½	23¼@24⅝
	Winnipeg.	**Toledo.**	**Peoria.**
No. 2 wh.	29⅝	33 @34	....
No. 3 wh.	26¼	....	27 @29

RYE, BARLEY, AND FLAX.

	Rye.	Barley.	Flax.
Chicago	....	30 @80	1.87¼
Mil'kee	.52½@56	54 @80	....
Minn'lis	.49 @50	25 @68	1.81¼@1.87¼
Duluth	.49 @49½	25½@55	1.79¼

Note—Above prices do not include tax of 30c per bu levied on wheat and 5c per bu on corn processed and used domestically. There is no tax on corn used for feedings.

PRODUCE MARKETS

Fresh eggs sold at unchanged prices yesterday. Receipts were 3,734 cases. Butter was unchanged to ½c lb lower. Receipts were 5,925 tubs. Potatoes showed a weaker undertone. Receipts were 47 cars with 227 cars on team track. Live turkeys were 1@2c higher, spring chickens ½@2c higher, hens unchanged to ½c higher and ducks unchanged to 1c per lb higher. Receipts were 1 car and 25 trucks.

WHOLESALE CREAMERY BUTTER PRICES.

	Chicago Whole milk.	Chicago Centralized.	New York.	Boston.	Philadelphia.
93 score	33⅜	....	35	....	35½
93 score	32⅝	....	34	35	35
91 score	32¼	....	33½	34½	34
90 score	32	32½	32⅝	33½	32⅝
89 score	31⅜	31⅜	....	....	31⅜
88 score	31	....	....	....	30⅜

WHOLESALE CHEESE PRICES.

	Chicago.	Boston.	New York.	Philadelphia.
Twins	17¾-18	18½-19¼	....	....
S.Dais	18¼-18½	19 -19½	18½	18½-19¼
Y. Am.	19 -19½	18⅝	....	....
Lghns	18½-18⅝	....	....	18⅝-19¼

LIVE POULTRY—WHOLESALE.

Springs	20½@21½c	Hens	15@19½c
Leg. chicks	16c	Old roosters	14½c
Turkeys	22@27c	Ducks	15@21c
Geese	14@17c	Leg. hens	12@15c

FRESH EGGS.

Extra firsts	28c
Fresh firsts	27c
Current receipts	24c
Dirties	20c
Checks	19c

VEAL CARCASSES.

50@60 lbs	9c	70@80 lbs	10@11c
90@100 lbs	12@13c	100@200 lbs	14½c

WHOLESALE DRESSED BEEF.

	Yearlings.	No. 1.	No. 2.	No. 3.
Ribs	24	22	21	9
Loins	30	32	29	10
Rounds	16½	14½	14	9
Plates	13	13	12½	8
Chucks	16	12½	12	9

POTATOES.

Wisconsin, 100 lbs	$1.02½@1.10
North Dakota, 100 lbs	1.07½@1.15
Idaho russets, 100 lbs	1.65 @1.77½

FIELD SEEDS

Timothy seed was quoted around $3.30@3.35 per 100 lbs for country run and 3.65@3.70c for fancy recleaned.

Prices quoted are for irregular country run lots unless otherwise specified per 100 lbs. Jobbers' prices to the retail trade are higher.

Red clover, country run, $12.50@16.50; fancy recleaned, $17.25. Alsike, $17.50@21.00; alfalfa, Kansas, $14.25; Idaho, $14.50; Utah, $14.25; affidavit Grimm, $16.75; sweet clover, country run, $3.65@4.15; red top, 90 to 95 per cent purity, $6.85@7.85.

SOY BEANS—Chicago handlers quote No. 2 yellow at 89c per bu. track, Chicago.

PRIMARY GRAIN MOVEMENT

Receipts—	Wheat.	Corn.	Oats.
Wednesday	380,000	728,000	142,000
Last week	365,000	398,000	130,000
Last year	244,000	401,000	86,000
1933	682,000	804,000	118,000
Shipments—			
Wednesday	322,000	425,000	208,000
Last week	236,000	460,000	288,000
Last year	287,000	459,000	113,000
1933	382,000	249,000	128,000

TO THE HOLDERS OF
INDIANA GENERAL SERVICE COMPANY
First Mortgage Thirty Year Five Per Cent. Gold Bonds, American Series, due January 1, 1948.

Notice is hereby given as provided in Articles IV and V of the First Mortgage dated January 2, 1918, between Indiana General Service Company and Guaranty Trust Company of New York and William C. Cox, as Trustees, that Fifty-One Thousand Six Hundred Dollars ($51,600), principal amount Indiana General Service Company First Mortgage Thirty Year Five Per Cent. Gold Bonds, American Series, due January 1, 1948, secured by said Mortgage and bearing the following numbers, have been drawn by lot for purchase for the Improvement and Sinking Fund and will be redeemed and paid on January 1, 1936, at 105% of the principal amount thereof and accrued interest thereon to that date:

Bonds at $1,000. Principal Amount Each.

65	1502	1789	3576	4322
308	1537	1810	3659	4333
400	1542	1896	3693	4489
466	1574	2002	3702	4629
863	1709	2013	4069	4767
987	1717	2118	4128	4874
1043	1751	2286	4142	4907
1143	1757	2397	4229	4951
1253	1759	3440	4255	4972
1414	1767	3571	4303	5000

Bonds at $500. Principal Amount Each.
D-38 D-161 D-230
Bond at $100. Principal Amount.
C-116

Holders of the above bonds should present them with coupons due July 1, 1936, and all subsequent coupons attached for redemption and payment as aforesaid on or after January 1, 1936, at the Trust Department of the undersigned, 140 Broadway, New York, N. Y. Coupons due January 1, 1936, from said bonds should be detached and presented for payment in the usual manner. After January 1, 1936, no interest shall accrue or be payable upon any of the above bonds, the coupons for interest maturing subsequent to that date shall be void, and such bonds and coupons shall cease to be entitled to the benefit of the lien of the said Mortgage.

GUARANTY TRUST COMPANY OF NEW YORK, Trustee.
By W. PALEN CONWAY, President.
Dated: New York, N. Y., December 2, 1935.

HOG PRICES RALLY BUT WHOLESALE PORK DECLINES

Hog prices recovered 10 to 25 cents here yesterday, with new crop stock under 200 pounds leading the rise. Few matured hogs weighing over 275 pounds gained more than 10 cents. Selected 190 to 225 pound hogs brought the $11.85 top, processing tax included, while 140 to 180 pound lights, which recently were discounted sharply from the top quotations, sold from $11.60 to $11.75. The average price for the day, at $11.70, showed an advance of 10 cents.

Meanwhile, wholesale pork suffered additional sharp price cuts, both here and in the east. Public antipathy to pork, due to competition from poultry, has resulted in freezing large quantities of pork the last few days, rather than further depress wholesale prices. Top fresh pork loins in the Chicago area yesterday sank to $19.50 a hundred pounds, the lowest since Nov. 1 and within $1 of the lowest since February.

Cattle prices advanced 25 to 50 cents in best grades yesterday, as receipts dropped close to the lowest Wednesday volume in five months. Choice 1,167 pound steers topped at $14.15, although a nominal quotation of $14.65 is being carried for kinds that sold two weeks ago at $15. Most steers brought $7.75 to $12.50.

Sheep and lambs brought fully steady to strong prices yesterday. Packers bought both natives and fed westerns at $11.25, also the top to city butchers. Buck natives sold downwards from $10.25 and culls at $8 to $9.50. Yearling wethers topped at $9.50.

CHICAGO LIVE STOCK

The following figures on hog prices include $2.25 per cwt collected for the federal government as processing tax. There is no processing tax on cattle or sheep. The price quotations given below are for 100 lbs of live animal:

HOGS.

Receipts, 19,000; shipments, 2,500.

Good to choice, 140@180	$11.55@11.80
Good to choice, 190@210	11.65@11.85
Good to choice, 220@250	11.65@11.85
Good to choice, 260@325	11.30@11.75
Good to choice, 350@400	11.00@11.25
Light packing sows, 270@350	10.80@11.00
Heavy packing sows, 350@550	10.40@10.85
Pigs, common to best	8.50@11.60

CATTLE.

Receipts, 7,000; shipments, 2,000.

Prime steers, 1,000@1,500	$13.50@14.65
Poor to best, 700@1,000	6.60@14.00
Low grade steers	4.65@ 6.40
Bulk of steers	7.75@12.50
Cows, choice to prime	6.65@ 7.65
Cows, good to choice	5.65@ 6.65
Cows, fair to good	5.00@ 5.65
Cows, common to fair	4.60@ 5.00
Cows, canners and cutters	3.10@ 4.50
Hefers, yearlings, fair to best	6.25@10.60
Hefers, common to fair	4.85@ 6.25
Stockers and feeders	4.75@ 9.75
Calves, poor to best	4.75@11.00
Bulls, bologna, com. to choice	4.50@ 6.00
Bulls, beef and butcher, fair to best	5.35@ 8.35

SHEEP.

Receipts, 8,000; shipments, 1,000.

Native lambs, fair to best	$10.75@11.25
Native lambs, common to fair	9.75@10.75
Native buck lambs, fair to best	9.75@10.50
Native lambs, culls	8.00@ 9.50
Fed west. lambs, gd. to choice	10.75@11.25
Shorn lambs, good to choice	9.00@ 9.50
Ewes, light, good to choice	4.50@ 4.75
Ewes, light, fair to good	4.25@ 4.50
Ewes, light, culls to fair	2.75@ 4.25
Ewes, heavy, fair to best	3.75@ 4.50
Yearlings, wethers	6.00@ 9.50
Bucks	2.50@ 3.25
Feeding lambs, best grade	9.75@10.25

COMPARATIVE PRICES.

HOGS—Bulk of sales yesterday	$11.55@11.80
One month ago	11.50@11.75
One year ago	7.40@ 8.60
Top yesterday, $11.85; average, $11.80.	
CATTLE—Bulk of sales yesterday	$ 7.75@12.50
One month ago	8.50@12.75
One year ago	5.50@ 9.25
Top yesterday, $14.15; average, $10.10.	
LAMBS—Bulk of sales yesterday	$11.00@11.15
One month ago	10.50@10.75
One year ago	6.50@ 7.75
Top yesterday, $11.25; average, $11.05.	

MINNEAPOLIS FLOUR.

MINNEAPOLIS, Dec. 18.—(AP)—FLOUR—Prices were unchanged today. Shipments were 14,420 brls. Pure bran was quoted at $16.50@17.00 and standard middlings at $16.50@17.00 per ton.

GRAIN IN OTHER MARKETS

	Open.	High.	Low.	Close Dec.18. 1935.	Dec.17. 1935.	Dec.19. 1934.
December Wheat.						
K C	98⅝	99	98⅝	98⅝	98⅝	98⅝
Mpls	1.12	1.12⅜	1.11⅜	1.11⅜	1.11⅜	1.07⅞
*Dul	....	....	....	1.04	1.04	1.20½
Wpg	85⅝	85⅞	85¼	85½	85⅛	77⅞
†Lpl	95⅞	96½	95⅞	96½	94⅞	69⅝
March Wheat.						
Lvpl	92⅜	92⅞	92¼	92⅜	91⅝	74⅝
May Wheat.						
K C	98¼	98⅜	97⅞	97⅞	97½	95½
Mpls	1.08⅜	1.09	1.08¼	1.08⅜	1.07¼	1.04⅜
*Dul	98¼	98¼	97⅞	97⅞	97⅞	1.20½
Wpg	88⅝	89⅜	88⅝	88⅞	88⅜	82½
Lvpl	92⅝	92⅝	92⅛	92⅜	91⅝	77⅝
July Wheat.						
K C	87	87⅛	86⅞	86⅞	86½	88⅞
Mpls	1.04½	1.05	1.04¼	1.04⅜	1.03⅞	1.01⅛
*Dul	....	....	....	97⅞	97⅞	1.17⅜
Wpg	89¼	89½	89	89⅜	88⅞	83⅛
December Corn.						
K C	59	59¼	59	59¼	59⅛	92¼
May Corn.						
K C	59	59⅛	58⅞	59	59	88⅝
December Oats.						
Mpls	25½	25½	25¼	25¼	25⅝	57½
Wpg	29¼	29⅜	29⅛	29⅛	29	42⅛
May Oats.						
Mpls	25⅝	25⅝	25½	25⅝	25¼	56⅝
Wpg	31⅛	31⅜	31⅜	31⅜	31⅜	43⅞
July Oats.						
Wpg	32	32¼	31⅞	31⅞	31⅝	44
December Rye.						
Mpls	....	....	....	46½	47	75
Dul	....	....	....	47	47	74½
Wpg	....	....	....	42¼	41⅝	58⅝
May Rye.						
Mpls	47½	47⅝	47⅜	47½	47⅛	75¼
Dul	....	....	....	48	48	75
Wpg	45⅝	45½	45⅛	45¼	44⅝	61⅝
December Feed Barley.						
Mpls	....	....	....	38¼	38⅜	75⅛
Wpg	....	....	....	34¼	34⅛	54⅜
May Feed Barley.						
Mpls	37⅜	37⅝	37⅜	37⅝	37⅛	72½
Wpg	37⅛	38	37⅞	37⅞	37⅝	57⅛
December Flaxseed.						
Mpls	....	....	....	1.80	1.79½	1.84
Dul	....	....	....	1.79½	1.78	1.88⅜
Wpg	....	....	....	1.49⅝	1.48¼	1.40¼

*Durum. †Exchange, $4.93; Tuesday, $4.93.

CHICAGO GRAIN PRICES

	Open.	High.	Low.	Close Dec.18. 1935.	Dec.17. 1935.	Dec.19. 1935.
WHEAT.						
Dec.	1.02¼	1.02⅜	1.01¼	1.01½	1.01½	.97¼
May	.98⅝	.99	.98⅝	.98¼	.98	.98¼
July	.89⅞	.90¼	.89¼	.89⅞	.89¼	.92¼
CORN.						
Dec.	.57½	.57⅝	.57¼	.57⅜	.57¼	.89½
May	.59⅝	.59⅝	.59¼	.59½	.59¼	.87
July	.60⅞	.60⅞	.60⅝	.60⅞	.60⅝	.84
OATS.						
Dec.	.26⅝	.26⅝	.26¼	.26⅝	.25⅞	.54¼
May	.27½	.27⅝	.27⅜	.27⅝	.27¼	.52
July	.28⅛	.28¼	.28⅛	.28¼	.27⅞	.47⅝
RYE.						
Dec.	.50	.50⅛	.50	.50⅛	.49⅞	.77⅞
May	.51⅞	.52¼	.51⅞	.52⅛	.51⅝	.76½
July	.52⅝	.52⅝	.52	.52⅝	.52	.75⅝
FEED BARLEY.						
Dec.	....	....	....	.45	.45	.84¼
May	....	....	....	.43½	.43½	.77

Note: Above prices do not include tax of 30c levied on wheat and 5c per bushel on corn processed and consumed domestically. Tax on product exported is rebated.

OPEN GRAIN TRADES

Open interest in grain futures on the Chicago Board of Trade follow [last three ciphers omitted]:

	December.	May.	July.	Total.
WHEAT.				
Tuesday	8,071	87,789	21,625	117,500
Monday	8,549	87,642	21,584	117,775
Week ago	16,159	90,212	19,398	125,769
CORN.				
Tuesday	5,446	15,695	3,657	24,798
Monday	5,748	15,696	3,611	25,055
Week ago	7,738	15,405	3,012	26,155
OATS.				
Tuesday	1,013	40,626	2,089	43,728
Monday	1,080	40,660	2,079	43,819
Week ago	1,822	39,908	1,861	43,591
RYE.				
Tuesday	95	9,084	666	9,845
Monday	150	9,072	490	9,712
Week ago	171	8,780	473	9,424
BARLEY.				
Tuesday	0	35	0	35
Monday	0	35	0	35
Week ago	0	35	0	35

Grain futures purchases on the Chicago Board of Trade follow [last three ciphers omitted]:

	Tuesday.	Wk. ago.	Year ago.
Wheat	18,025	20,730	18,531
Corn	2,815	3,961	15,262
Oats	393	1,336	2,041
Rye	343	547	986
Barley	......	......	5
Total, bu	21,576	26,574	36,825

RUBBER.

NEW YORK, Dec. 18.—(AP)—RUBBER—Crude: Futures closed steady, 6@9 points higher; December, 13.20c per lb nominal; March, 13.43c bid; May, 13.59@13.60c; Smoked ribbed spot closed 13.18c nominal.

To the Holders of

Troy Laundry Machinery Company, Inc.

Fifteen Year Convertible Sinking Fund 6½% Gold Debentures, due January 1, 1943

Issued under Indenture of Trust dated as of January 1, 1928, between Troy Laundry Machinery Company, Inc., Manhattan Electrical Supply Company, Inc. and The Century Trust Company of Baltimore, under which Indenture The Marine Midland Trust Company of New York is Successor Trustee.

NOTICE IS HEREBY GIVEN that AMERICAN MACHINE AND METALS, INC. (successor by merger to said Troy Laundry Machinery Company, Inc.) has elected to redeem and pay and hereby calls for redemption on February 1, 1936, all of the aforesaid Debentures issued and outstanding under the aforesaid Indenture, in accordance with the terms of said Debentures and of Article IV of said Indenture. All of said Debentures, except such as may be presented for conversion into capital stock of American Machine and Metals, Inc. in accordance with the provisions of said Indenture at or before the time herein fixed for the redemption and payment thereof, will become and be due and payable on February 1, 1936, and will be redeemed and paid at the rate of 103% of their principal amount and interest accrued and unpaid thereon to February 1, 1936, at the office of The Marine Midland Trust Company of New York, Trustee under said Indenture, No. 120 Broadway, Borough of Manhattan, City of New York, New York, or, at the holder's option, at the office of The New York Trust Company, No. 100 Broadway, Borough of Manhattan, City of New York, New York, upon presentation and surrender on or after February 1, 1936, of said Debentures with all coupons appurtenant thereto maturing on or after that date. Debentures registered as to principal should be presented for redemption in negotiable form. From and after February 1, 1936, interest on said Debentures will cease to accrue.

Dated: December 19, 1935.

AMERICAN MACHINE AND METALS, INC.
By P. G. Mumford, *President.*

Holders of the above mentioned Debentures who exchange them hereafter and *before* December 31, 1935, under the Offers of Exchange of American Machine and Metals, Inc., will have interest paid or adjusted up to December 31, 1935.

U. S.-HONDURAS SIGN RECIPROCAL TRADE TREATY

Washington, D. C., Dec. 18.—[Special.]—Duty reduction on 17 commodities exported by the United States to Honduras and assurances against increases on twenty others are contained in a reciprocal trade agreement between the two countries signed at Tegucigalpa today. United States exports to Honduras in 1934 totaled $6,000,000 compared with $13,000,000 in 1929.

With 99 per cent of all Honduran exports to the United States at present on the free list, America's principal concessions consist of assurances that coffee, bananas, cocoa beans, sarsaparilla root, and raw deerskins shall not be subject to duty during the life of the agreement, and that specified duties on balsams, pineapples, guava pastes and pulps, guavas prepared or preserved, and mango pastes and pulps shall be reduced below those provided by the 1930 tariff act.

The agreement must be approved by the Honduran congress and confirmed by President Roosevelt.

This is the eighth reciprocal trade agreement signed by the United States.

Among the concessions by Honduras on United States exports are reductions in duties on smoked hams, shoulders, bacon, and sausages, and on canned meats, except salted and corned beef, by from one-third to one-half: Reduction of the rate on butter by two-thirds, specially from 1.32 lempiras per gross kilo to .42; lowering the rate of evaporated milk by one-half and those on condensed and dried skimmed milk by one-third.

Rates on dried fruit items are lowered by from one-third to three-fourths; on canned fruits, vegetables, and fish by from two-thirds to three-fourths.

The rate on cotton shirts is cut 50 per cent and there are substantial reductions in rates on denims, cotton hosiery and other textile items.

WANT AD - INDEX -

	Page.	Col.
Announcements	31	6
Apartments—See to Rent—		
Arts and Antiques	33	8
Auction Sales	32	7
Automobiles—		
Used Automobiles, For Sale	33	1
Trucks	33	6
Wanted	33	6
Accessories and Repairing	32	5
Loans	33	5
Storage	33	6
Tires	33	6
Auto House Trailers	32	5
Autos to Rent and Wanted	33	6
Bar and Store Fixtures	31	5
Bicycles and Motorcycles	33	5
Board and Lodging	31	7
Boats, Yachts, etc.	33	8
Books and Magazines	32	4
Business Opportunities—		
Businesses for Sale	32	8
Partnerships and Investments	32	8
Distributors	32	8
Concessions, Locations, and Leases	32	8
Business Service	32	8
Wanted	32	8
Business Personals	31	6
Business Directory	32	8
Cemeteries	16	8
Clothing, Furs, etc.	32	4
Coal and Wood	33	7
Collections	33	7
Death Notices	16	7
Dogs, Cats, Birds, Poultry, etc.	33	6
Dressmaking and Millinery Schools	31	5
Employment Agencies—Men	31	1
Employment Agencies—Women	31	4
Help Wanted—Men	30	8
Help Wanted—Men	31	1
Help Wanted—Women	31	2
Horses, Harness, and Wagons	31	6
Hotels and Apartment Hotels	31	7
Home Furnishings	33	7
Home Furnishings Wanted	32	8
Household Appliances	33	8
Houses [See Real Estate and To Rent]		
Instruction	32	4
Jewelry, Watches, Etc.	32	7
Legal Notices	30	6
Loans—Personal and Business	32	4
Lost and Found	31	6
Machinery and Equipment	33	7
Mortgages [See Real Estate Loans]	32	4
Moving, Storage [See Business Direc.]	32	8
Motorcycles and Bicycles	33	5
Mattresses [See Home Furnishings]	33	7
Musical and Dramatic	31	7
Musical Instruments	32	1
Office Furniture and Devices	30	6
Personal	30	6
Pianos [See Musical Instruments]	32	1
Piano Tuning [See Business Direc.]	32	8
Radios, Supplies and Service	32	7
Real Estate—		
Apartment Buildings	32	3
Business Property	32	3
Houses	32	3
Vacant	32	3
Oak Park, Austin	32	3
Suburban	32	3
Resorts	32	3
Farm Lands	32	3
Industrial Property	32	1
Wanted	32	4
For Exchange	32	4
Loans, Mortgages	32	4
Sewing Machines	33	7
Situations Wanted	30	7
Sporting Goods	32	6
Stocks and Bonds	32	4
Store and Bar Fixtures	31	5
Stoves [See Household Appliances]	33	8
To Rent—		
Rooms	31	7
Houses	31	8
Apartments	31	8
Apartments	32	1
Apartments and Rooms to Share	31	8
Furnished Apartments	32	1
Stores	32	1
Offices and Shops	32	1
Industrial Property	32	1
Travel	31	6
Trade Schools—Men	31	2
Trade Schools—Women	31	4
Typewriters and Supplies	31	6
Wanted—To Buy	32	4
Wanted—To Rent—		
Houses	31	8

Box Number Ads

Reply by phone as well as by letter may be made to any Tribune want ad with a box number as an address, except Help Wanted advertisments. Call SUPerior 0100—Local 257. Your name, address and phone number will be placed at once in the box of the advertiser.

$100.00 Reward

will be paid by the Tribune for information leading to the arrest and conviction of any one obtaining money fraudulently through Want Ads published in its columns.

Ad Writing Assistance

The Tribune maintains an expert ad writing department to help you word your want ad to secure the best results. There is no charge for this service.

Convenience

A Want Ad-Viser is as near to you as your telephone. If you have a telephone, your ad will be charged to you. If you prefer, a Tribune man will call at your home or office.

24-Hour Service

Tribune Want Ad-Visers are on duty 24 hours a day, every day of the year, to receive Want Ads by telephone or at the Want Ad Store, 1 South Dearborn. The Want Ad Store in Tribune Tower is open daily until 10 p. m. Sunday until 5 p. m.

Call SUPerior 0100—Want Ad-Viser or Want Ad Offices

Tribune Tower   1 South Dearborn

PRICES OF LARD FUTURES FIRM TO 10 CENTS HIGHER

Deliveries of 1,000,000 pounds of cash lard on December contracts, the first this month, failed to have any material effect on futures yesterday. Scattered selling at the start was absorbed by shorts and brokers who frequently act for cash interests and a rally followed with the close unchanged to 10 cents higher. Strength in hogs had some effect on sentiment.

There has been no trading in clear bellies [salt pork] for future delivery since the close of September. This is said to be due to the limited stock of the cured product on hand and uncertainty as to the outcome of the processing tax suits now under consideration by the Supreme court. The southern demand for bellies continued much later than normal this season. Bids of $16 for May delivery, with offers at $17, were heard, but no trading was reported.

Cash lard closed at $11.90, a new low for the year, with loose at $11.25, leaf $11.50 and clear bellies at $18.75 per 100 pounds. Prices in dollars per 100 pounds:

Lard.

	High.	Low.	Close Dec.18. 1935.	Dec.17. 1935.	Dec.19. 1934.
December	$11.85	$11.75	$11.80	$11.80	$11.50
January	11.85	11.75	11.77	11.75	11.50
March	11.85	11.82	11.82	11.80	.....
May	11.90	11.72	11.85	11.75	11.87
July	11.87	11.87	11.87	11.87	12.05
Clear Bellies.					
December	......	......	......	......	14.75

Note—Above prices include processing tax of $2.47 per 100 lbs on lard and $2.62 per 100 lbs on clear bellies. Tax is rebated on product exported.

COFFEE

NEW YORK, Dec. 18.—(AP)—COFFEE declined today under liquidation promoted by easier Brazilian cables, but trade hedge lifting developed at the lower levels. Santos opened 2 to 6 points lower and closed 2 to 7 lower. Sales were 15,000 bags. No. 7 opened 2 points lower and closed 2 to 4 lower. Sales were 9,000 bags.

Prices in cents per pound:

	Open.	High.	Low.	Close.	Prev. close.
December	4.55	4.65	4.62	4.62	4.64
March	4.77	4.77	4.73	4.73	4.77
May	4.89	4.89	4.87	4.87	4.90
July	5.00	5.01	4.98	4.98	5.02
September	5.10	5.10	5.10	5.10	5.14

Spot coffee quiet; Santos 4s, 8⅝c; Rio 7s, 6⅝c. Cost and freight offers included Santos Bourbon 3s and 5s at 7.80@8.10c.

LEGAL NOTICES.

LEGAL NOTICE FOR BIDS.

Notice is hereby given that the Board of Trustees of the School City of Hammond, Indiana, in the State of Indiana, will receive sealed bids or proposals at their office, 231 Russell Street, Hammond, Indiana, for the construction of the Washington Irving School to be erected in the City of Hammond, Indiana until seven o'clock P. M. Central Standard Time on the 3rd day of January, 1936, at which time said bids or proposals will be publicly opened and read.

The work to be constructed according to the drawings and specifications prepared by William S. Hutton, Architect, consisting of the following:

CONSTRUCTION OF THE SCHOOL BUILDING AS A WHOLE OR:

1. General Construction.
2. Electrical Work.
3. Plumbing.
4. Heating.
5. Ventilating.
6. Automatic Temperature Control.

INSTRUCTIONS TO BIDDERS: Plans and specifications may be obtained from William S. Hutton, 5231 Hohman Avenue, Hammond, Indiana, upon the deposit of $50.00 cash or cashier's check, made payable to William S. Hutton, $40.00 of which will be refunded if drawings and specifications are returned within five [5] days following the date fixed for opening bids, to the office of said Architect, without marks, notes or other mutilations. In the event plans and specifications are not returned in the condition and/or within the specified time as hereinabove set forth, the entire said deposit will be forfeited as liquidated damages.

Plans and specifications are on file at the office of the Board of Trustees of the School City of Hammond, to-wit: 231 Russell Street, Hammond, Indiana, and at the office of the State Architect, State House, Indianapolis, Indiana.

Proposals or bids shall be properly and completely executed on forms furnished by William S. Hutton, Architect, in accordance with Form No. 96 with non-collusion affidavit required by the Statutes of the State of Indiana, and must be accompanied by questionnaire Form No. 96A State Board of Accounts for any bid over $5,000.00.

Each bid must be accompanied with a cashier's check or bidder's bond by a responsible surety Company payable to the order of the Board of Trustees of the School City of Hammond, equal to the sum of 5% of such proposal, as a guarantee that if said bid is accepted a contract will be entered into by the bidder and said bidder shall properly secure the performance of said contract with a surety bond, subject to the approval of the Board of Trustees of the School City of Hammond, in the sum of the full amount of the contract price, insuring the faithful completion of said work according to the contract. Under no circumstances will any bid or proposal be considered that does not strictly comply with the above regulations.

The contractor in doing the work shall comply with the terms and conditions of the Emergency Relief Appropriation Act of Congress of 1935, the regulations issued pursuant thereto by the President of the United States, and rules and regulations P. W. A. [179 Grants], dated July 22, 1935, and amendments prescribed by the Federal Emergency Administration of Public Works.

Wage rates on this work shall not be less than the prescribed scale of wages as determined pursuant to the provisions of Chapter 319 of the Acts of the General Assembly of Indiana of 1935 and as approved by the Federal Government.

No bidder may withdraw his bid for a period of 30 days after date set for opening of bids.

The Board of Trustees of the School City of Hammond, Indiana, reserves the right to reject any and all bids.

BOARD OF TRUSTEES OF THE SCHOOL CITY OF HAMMOND, INDIANA.
Claude C. Sohl, President.
Elmer McKay, Secretary.

PERSONAL.

JOSEPH R. LAFONTAINE — SHORTAGE adjusted. Raymond dying in hospital. Operation. Asking for you. Phone De 0560 in Buffalo, N. Y. CHARLOTTE.

HAVE PURCHASED RAINBOW SHOP AT 805 Oakwood-blvd. Not respon. for debts contr. by any one but myself. Fred M. Rith.

JOSEPH P. REILLY, SCRANTON—IMPORtant; communicate present address. Address E D 29, Tribune.

I HAVE PURCHASED BUNGALOW INN, 5902 W. 111th-st. Not resp. for debts contr. after Dec. 18, 1935. Paul Zur.

PAUL ELEY—COMMUNICATE WITH YOUR lawyer at once. Your advice urgently, vitally needed. HATTIE.

MILLIE AND CHARLIE — A MERRY Christmas. So hard to forget. Will never forgive. HERMAN.

THANKS TO SACRED HEART AND OUR Lady of Perpetual Help for favor received. E. G.

LENA GERINGER—CALL ME AT WHITEhall 4380. Urgent. M. H.

NOT RESP. FOR DEBTS CONTR. BY ANY one but myself. JOHN E. KOSTER.

NOT RESPONSIBLE FOR DEBTS CONTR. by any one but myself. Charles Fisher.

NOT RESPON. FOR ANY DEBTS UNLESS contr. by myself. HENRY HERR.

NOT RESP. FOR ANY DEBTS UNLESS contr. by myself. Louis Borgo.

NOT RESP. FOR ANY DEBTS UNLESS contr. by myself. EDMUND WIANS.

NOT RESP. FOR DEBTS CONTR. BY ANY one but myself. Peter J. Maslinski.

OFFICE FURNITURE AND DEVICES.

CLOSING OUT SAMPLE LINE CHROME furniture, steel lockers, shelv., office furn. Central, 20 W. Austin-av. Delaware 8495.

LARGE STOCK NEW AND USED OFFICE furn. at reas. prices. Kendrick Furniture Co., 218 W. Jackson. Central 4325-4326.

CLOSING OUT LARGE SUPPLY USED OFfice furniture; also new factory close-outs in walnuts. 201 W. Monroe-st.

WANTED—USED OFF. FURN., SAFE, FILES etc.; must be reasonable. Call Dear. 9237.

STANDARD TYP., $18; PORT., $10; DICTAphone, $25. 172 N. La Salle. Fra. 5232.

USED KARDEX DESKS, FILES, SAFES, chairs, tr. cases etc. Reas. 1110 S. Wabash.

DESKS, CHAIRS, SAFES, LOCKERS, FILING cabinets. 160 W. Lake-st. Rand. 0123.

— — — USED OFFICE FURNITURE — — — 1027 W. MADISON-ST. SEELEY 2056.

INVESTIGATE OUR OWN MAKE OF chrome furn. and save money. 236 W. Lake.

CAN USE REAS. PRICED OFF. FURN.; typewriters, machines. No dealers. Dea.2567.

WALNUT FURN., FILES, SAFES, MIMEOgraph, add. mach., typwtrs. 172 W. Monroe.

40 DESKS, 90 CHAIRS, FILES, BOOKCASES, safes, tables, cheap. 3917 Sheridan-rd.

USED OFFICE FURN. AT LOW PRICES. WE BUY. 1817 W. Madison. MON. 5334.

SITUATIONS WANTED—MEN.

Bookkeepers and Clerks.

ACCT.—BOOKS KEPT, OPENED, CLOSED, part time; INCOME TAX, finan. statmts., new systems, audits; 25 yrs.' exp. Fair. 6234.

ACCT.-BKKPR.—FULL CHG., ALL STMTS.; off. mgmt.; coll.; years exp. Kildare 5098.

BKKPR.—YOUNG MAN; FULL TIME; COMplete chg. books; sal. sec. Dearborn 0297.

BKKPR.-ACCT.—MIDDLE AGED; $15 PER week. Address K 267, Tribune.

CASHIER—BKKPR., OFF. MGR., SEC. EXP. R. E. bldg. Address K 453, Tribune.

GEN. OFF. WK—BKKPG.-ETC. BEST REF.; gd.at figures; neat penman. Van B. 7138.

SMALL SETS KEPT; PART TIME; TAX returns, etc. Ph. Kildare 7096.

Accountants and Auditors.

AUDITS, SYSTEMS INSTALLED; TAX problems, etc.; reas. Ph. State 7554.

AUDITING, ACCTG., INC. TAX; DEPENDable. Ph. Dearborn 3923.

C. P. A.—CAN DIVIDE HIS TIME. ACCTG. and tax service at regular intervals or as needed. Address K 452, Tribune.

EXEC. ACCT.—16 YRS.' C. P. A. AND CORP. exper.; full chg., all finan. stmts., inc. tax; N. U. educ.; age 38. Address K 388, Tribune.

SENIOR ACCOUNTANT.
14 years' practical training and exp. public accounting and federal and state taxes. Travel or leave city. Univ. grad. Age 34. Married. Reas. sal. Address K 403, Tribune.

WANTED—HARD JOB WITH FUTURE; 36, sgl.; r. e. mtge. servicing, crts. and col., acctg., audtg.; leg. ed.; no comm. selling. Will travel. Address E D 24, Tribune.

Executives and Managers.

Mr. Successful Executive—

Can you use the services of a young man, 37 years of age, whose engineering and commercial training qualifies him for a position of operating executive? If you can, an opportunity to present my qualifications will be appreciated. This solicitation is sponsored by a justified reason for establishing headquarters in Chicago. I am, and have been regularly employed in a senior executive capacity.
ADDRESS X F 429, TRIBUNE.

BUSINESS ENGINEER—AGE, 44; OVER 21 yrs.' exp. structural engineering; general contracting. Address J 499, Tribune.

FOR SALE OR RENT—CRACK SALESMAN, salesmanager, adv. man; 35; married; now employed. Address K 308, Tribune.

Professions and Trades.

ARTIST SEEKS WORK—LETTERING, LAYout, figure work for catalogues, labels, folders, etc. Address K 436, Tribune.

AUTOMOTIVE—EXP.; KNOWS PTS.-EQPT.; sales corres., cat. layout, bulletins, etc.; good salesman; wants connec. anywhere where real exp. and train. appreciated. Address K 265, Tribune.

CARPENTER—A1; CAN DO PLASTERING, plumbing, cement work. Palisade 8369.

CYLINDER PRESS FEEDER—CROSS OR Dexter automatic operator. $$25.00. Address K 296, Tribune.

ELECTRICAL DEVELOPMENT ENGINEER and practical inventor desires a change; he is familiar with relays and kindred devices and their use in control and signal circuits; is adept in solving circuit problems. ADDRESS K 383, TRIBUNE.

YG. MAN WOULD LIKE TO LOCATE AS stationary eng. or plumb. apprent. or in some mech. field pert. to it. Address H 435, Tribune.

— ENGR. AND JANITOR—UNION—EXP. — Apt. bldg. and hotel; A-1 mech.; eff.; marr.; no child.; refs. Address K 441, Tribune.

ENGINEERING—COL. GRAD., YOUNG; 6¼ yrs.' exp.; fact. maint. eng., time study, drafting, elec. lab. Address J 286, Tribune.

TRADE PAPER EDITORIAL POSITION sought by reporter; 35. Chicago daily experience. Address K 404, Tribune.

ENG. LIC.—46 IRISH. SGL. A-1 REF. EXP. maint., elec., plumb., bldg., elev. Div. 10104.

FURNITURE—ALL ROUND EXP.; FIN., REfin., repair. Address K 360, Tribune.

PAINTER AND PAPER HANGER—A1; fast; rel.; have tools. Lake View 1760.

PAINT, PAPER RM., $3; CEIL. CALC. $1 up; stores, off. pictorial wk. Keyst. 5076.

TRAFFIC MAN—6 YRS. TRUCKING, 2 YRS. industrial, 5 yrs. R. R. Grad. Coll. Adv. traffic; exc. refs. Address K 454, Tribune.

UNEMPLOYED PRINTER [VET.]—3524 Forest-av., Brookfield.

Clubs, Hotels, and Restaurants.

CHEF—CAFE, TEARM., HOT., INST. ANYwhere; A1 all ar'nd. Nasachman. Eng. 5988.

COOK—FAST, SOBER, RELIA., STEADY. Good on dinners. Ref. Brun. 6465. Clark.

Stenographers, Typists, Etc.

STENO., CLERK—H. S. AND B. C. GRAD.; neat app.; small starting sal. Bou. 0968.

House Servants.

COUPLE—SWEDISH; GOOD COOK, HANDY man. Bitter. 9850.

Chauffeurs.

YG. MAN—31; COL. CHAUF., DOORMAN, port., ship. clk.; A1 driv.; ex. ref. Oak. 3284

CHAUFFEUR—WHT., 30; 12 YEARS' EXP.; hon.; rel. Will travel. Oak. 7232. C. J. Rizzo.

Janitors and Porters.

JANITOR—WORK RM.-BD.; SM. SALARY; elderly man. Address K 394, Tribune.

JANITOR—WHITE; HIGHEST REFS. POP. industries. Address K 395, Tribune.

Window Trimmers & Card Writers.

DISPLAY MAN—11 YRS. DEPT. STORE exp.; reliable; married; A1 ref.; all types of trim. Address K 440, Tribune.

Miscellaneous.

— — — — FOR JANUARY 1ST. — — — —
AM I THE MAN YOU WANT?
Thorough knowledge many lines, particularity prop. management, gen. off., filing, mailing, purch., supply room and running all makes of off. mach., banking, mort. loan, all around handyman; can paint, paper, plumbing, elect., and carpenter, mech. inclined, also lic. chauffeur; will do any kind of work for a perm. pos.; best of ref.; age 36. Address K 339, Tribune.

— UNIVERSITY OF ILL. GRADUATE —
26 yrs. old. Desires connection with good firm. Studied law, accounting, bookkeeping; 6 yrs.' experience in newspaper and advertising work, also selling experience. Hard worker, willing to start at bottom with chance for advancement. Address K 391, Tribune.

YG. MAN WANTS WORK WITH AIR CONditioning firm. Knows fundamentals. Wants opp. to work to top. Will work, study hard to become a credit to the firm which employs him. Address J 60, Tribune.

YOUNG MARRIED MAN—AS ASSISTANT to radio announcer; athletic statistician or any position requiring knowledge of athletics. Address X A 490, Tribune.

YOUNG MARRIED MAN—EMP.; VARIED exp.; desires new opp. first of year. ADDRESS K 361, TRIBUNE.

GO GETTER—32, WTS. WK. SO CAN STAY marr. 15 yrs. exp., white collar or labor. Exec., hotel, hosp., fact. mach. shop. Lin.6548

GAS STATION ATTENDANT—5 YRS. EXP., city ref. Address K 397, Tribune.

PLEASE—YG. MAN 24. INTEL.; FREE. DO anything; wk. imperative. Ked. 0615.

YG. MAN—H. S., EXP. CUTTER, MECH. incl. Any hard work with opp. Lon. 5254.

SITUATIONS WANTED—WOMEN.

Bookkeepers and Clerks.

ASST. BKPR.—SWITCHBOARD; STENO.; 10 yrs.' exp. Miss Levit. Lincoln 1702.

BKPR.-C. P. A.—EQUIV. EXECUT. INIT. SEC.-STENO.; UNLTD. RESP. VAN B.5872.

BKKPR.-STENO., GEN. OFF.—7 YEARS' EXperience. Ravenswood 4897.

CREDIT, SWITCHBOARD, AND BKPG.—10 years' experience. Armitage 9098.

Accountants and Auditors.

COST ACCOUNTANT—PAY ROLL; 12 YRS.' exp. lithographic. Address E 93, Tribune.

Domestics and Cooks.

COL. GIRL—ALL AROUND EXP. COOK, rest.; salads and sand., or maid. Oak. 3386.

COOK—EXP.; ADULTS, PRIV. FAMILY. Delaware 7629.

EDUC. WOMAN FOR FAM. GOING FLA.; hswk., care child or comp. inval. Del.3154

GEN. HSWK.—HALF DAYS; NEAT COL. girl.; refs.; call all wk. Eng. 1488.

GIRL—WHITE, WANTS HOUSEWORK BY DAY. CALL ALBANY 1287.

HOUSEWORK—GEN. OR LAUNDRY AND cleaning. Full or part time; day or home nights. Lincoln 5672 bet. 9-12 a. m.

MAID—COL.; HALF, WHOLE DAYS, BY week; good cook; 2 yrs. 1 place. Ken. 7738

NEAT EXP. COLORED WOMAN — GOOD cook; first class references. Eng. 6947.

Couples.

COUPLE—COL., MAN COOK, GEN. WORK. City ref. Exp. Ken. 0389.

Clubs, Hotels, and Restaurants.

TEAROOM MANAGER-REST. — MOTHER, daughter; exc. cook for better trade; novel ideas; cap., exp. Address E 303, Tribune.

Housekeepers and Caretakers.

ELDRY. HSKPR.—WANTS LIGHT WORK, sm. fam., $2.50 wk. Address J 428, Tribune.

HSKPR.—EXP. WITH CHILDREN, IN REF. motherless home; gd. cook-mgr. Stew. 4846.

HSKPR.—COMP.; EXC. COOK; REFS.; AGE 30. Address M. Hart. 2870 E. 79th-st.

HSKPR.—OR GEN. HSWK.; MID. AGED; cap.; uninc.; priv. fam. or hotel. Sun. 4926

HSKPR.—36; REFINED; CATHOLIC MOTHerless home. Address T T 265, Tribune.

Laundresses and Day Work.

DAY WORK—NEAT COL. GIRL, BY DAY OR week; home nights. Exp. Ref. Oak. 1880.

DAY WORK—COL., WHOLE, HALF DAYS, by week. No wash. Refs. Englewd. 6399

LAUNDRESS—WASHING, IRONING BY THE day, or gen. hswk. Palisade 6783.

LAUNDRS.—CLEAN'G; ANY DAY BEFORE Xmas; $1.65; 4 women. Atl. 1224.

Nurses and Governesses.

CHILD NURSE—TR.; CAN TAKE FULL charge of child; reas. Buck. 2262.

GRAD. NURSE—ANY CASE. EXP. NERVous and mental; reas. rates. Vic. 5709.

TRAINED, EXP., INFANT NURSE IN 30s, want care inft. in good home. Wel. 5587.

NURSE—PRAC. TRAINED, LONG EXP. chronic or eld. lady per. Grac. 9018.

SITUATIONS WANTED—WOMEN.

Stenographers, Typists, Etc.

A1 STENO.—OFC. DETAIL; H. S. & B. C. grad.; your beginner; refs. Sheri. 2227.

ALL QUALIFICATIONS — SECY.-STENO.-bkkpr.; swbd. Sheridan 6643.

GEN. OFF. BKPR., TYP., FIL., H. S., COLL. grad.; 4 yrs.' exp. A1 ref. Craw. 6082.

PLEASE GIVE ME A CHANCE—STENOGrapher; earnest, willing; H. S. and Moser Bus. Coll. grad.; $12-$14. Van 9078.

SECY.-STENO., COLLEG.; SALES CORRES.; BKKPR.—U. ED.; 10 YR. EXP. Wel. 4137.

SECY.-STENO.-CORRESPONDENT — YOUNG coll. educ.; 6 yrs. exp. Rockwell 2558.

STENO., GEN. OFF. DETAIL, KNOW. BKG., swbd.; 2 yrs.' exp.; coll. ed. Lawn.2134.

STENO.-TYPIST—GEN. OFFICE; SOME bkkg.; age 20; exp., neat. accur. Jun. 4584.

STENO.-BKKPR.—5 YRS. EXP.; RELIABLE, accurate, efficient. Ken. 8069.

STENO.—GENL. OFFICE WORK; EXPERIENCED; MANSFIELD 7709.

STENO.—GD. BEGINNER, H. S. AND BUS. C. grad.; will start at $8. Bou. 0667.

STENO.-SEC.—10 YRS. LOOP BANK; RAP., accur. Age 28. Address X 551, Tribune.

STENO.—GEN. OFFICE—H. S. AND B. C. Young, capable, alert, best. Graceld. 2227.

STENO.—AGE 19; H. S.-BUS. COLL. GRAD.; 125 wds. per min.; sal. $10. Craw. 6184.

STENO.-BEGR.—H.S.-BUS. COLL. GRAD.; alert, neat, accurate; reas. sal. Arm. 8011.

TYPIST—RAPID, ACCURATE, LT. STENO., exp., cap.; full, part time. Vinc. 2690.

TYPIST—ADDRESS'G OR LETTERS AT my hm. Reas. pr. Edna Johnson. Eng. 5589.

Miscellaneous.

COMPANION TO ELD. LADY OR HOME mgr.; refined home. Address E 64, Tribune.

YG. LADY—FACTORY, GENERAL OFFICE, bkkpg., bindery, scrub firs. Canal 0677.

GIRL—TYPIST; REC.; GD. TEL. PERS.; ex. saleslady; needs wk. badly. Ind. 6817.

Nurses' Registries.

—CALL US FOR NURSE YOU NEED— Acme Reg., 2845 Burling. Wel. 5586.

Employment Agencies.

1ST CLASS COL. HELP—CALL FOWLKES Employment Agency. Kenwood 8584.

HELP WANTED—MEN.

The Tribune does not knowingly accept Help Wanted advertisements which misrepresent the nature or terms of employment, or advertisements for Sales Help which do not indicate the type of product or service to be sold and the form of compensation. Report any misrepresentations or requests for a cash bond, deposit, or investment for samples not stated in the advertisement to the Tribune, Superior 0100, Local 328 (for complaints only).

Stores and Offices.

ACCOUNTANTS [PUBLIC]—WITH 2 TO 3 yrs.' exp. State age, ref., sal., in own handwriting. Address X D 390, Tribune.

CLERK—EXP. WINDOW TRIMMER FOR fruit-vegetable store. 3230 Fullerton-av.

Salesman—Experienced

IN WINDOW SHADE DEPT. of dept. store; living on South Side. State age and ref. ADDRESS X F 172, TRIBUNE.

STENO.-TYPIST—ABOUT 21-23, 3 YEARS exp., good sal. Address F 85, Tribune.

TIMEKEEPER AND COST CLERK—FOR construction work. The not apply unless expd. State age, experience, references and salary. Address X F 493, Tribune.

Executives and Managers.

A LARGE INDUSTRY

can use the services of a man with a thorough knowledge of forge and machine shop practices. One with some supervisory experience preferred. State age, also former connections in detail. All replies will be considered confidential. Address T X 112, Tribune.

DISTRICT MANAGER.

Expd. salesman; direct sales field, elec. appliances; car an asset; large Chicago store; salary and bonus. 818 W. 63d, after 10 a.m.

Professions and Trades.

COMBINATION PROOF READER, COMpositor for out of town. Must be very capable proof reader. ADDRESS X C 522, TRIBUNE.

BARBER—EXPD. APPLY AT ONCE. 1974 E. 73d-st. Mid. 8926.

CASTERS.

Slush mold work; expd. men only; good wages. National Products, 1712 S. Michigan.

ENVELOPE ADJUSTER—EXP. ON PLUNger machines; steady work; state age. ADDRESS X C 335, TRIBUNE.

HAIR STYLIST — ALL AROUND OPERator; experienced. 5735 W. Lake-st.

LABORATORY ASSISTANT.

Trustworthy and reliable laboratory assistant experienced in vacuum tube development, glass working, tube element assembly, cathode treatment, evacuation and bombardment. In reply give full details: experience, salary, etc. Address X H 348, Tribune.

— LOCOMOTIVE MACHINIST FOREMAN — Experienced locomotive machinist foreman. Must be physically fit, living or willing to live in Calumet region. State age, salary. Address X E 551, Tribune.

MACHINE HANDS—VERTICAL BORING, mill and Gisholt turret lathe for south side; P. & W. jig borer; tool room; first class men only. 543 Fulton-st.

OFFSET PRESSMAN

for 1 and 2 color Harris presses; out of town. Give full experience and phone number for interview Saturday. Address X 535, Tribune.

— — — — PAPER BOX — — — —

Exp. man on setter and to take charge of factory; steady work; state age, exp., salary wanted. Address X B 137, Tribune.

— RADIATOR MAN—EXPERIENCED — 3501 N. Western-av.

TAILOR—UNDERSTAND VALET SERVICE. Merchandise Mart Barber Shop.

VENEER CUTTER WANTED—GOOD SALary, permanent position. Wurlitzer Grand Piano Co., DeKalb, Ill.

THE TRIBUNE OFFERS SPECIAL LOW rates to persons who advertise for positions. For information, call for assistance in writing an advertisement apply at the Want Ad Office, Madison and Dearborn-sts., or in the lobby of Tribune Tower.

Butlers, Chauffeurs, Housemen, Etc.

HANDY MAN WHO CAN DO ALL KINDS of work around an apt. bldg. Must be able to drive car. Address T G 575, Tribune.

Salesmen.

ADVERTISING SPECIALTY SALESMEN. Lucky Clover Award Cards; very appropriate for Christmas business; excellent trade stimulator; ever presented for business—sells on sight. Outfit free.

HIGHEST COMMISSION PAID.
Hrs. 8:30 to 2. Our 5 years reader write. MUTUAL SALES, 100 N. La Salle. R. 2004.

AUTOMOBILE SALESMEN — 4; USED cars; experienced men only; good commission; best proposition in Chicago. 4511 LINCOLN-AV.

AUTOMOBILE SALESMEN—USED CARS; finest selection; commission. Tauber Ford Co., 6035 Broadway.

— — — — BOOK OF KNOWLEDGE — — — —
Men exper. with indust. insurance; elec. appl. books, etc. average $45 wk. com. selling the new 1935 Book of Knowledge [Children's Encyclopedia]. No house to house canvass. Thos. J. Cale, 307 N. Mich. Ave. Rm. 1801.

BOOK, MAGAZINE DEAL—FINEST MAGAzine, proposition ever offered. Comm. United Publishers Service, 189 W. Madison.

CANDY—OUR MEN HAVE EXCLUS. INDUS. sale and guar. delivery of nat. famous candy; Julia King's Shotwell's, etc.; big comm.; free samples, free deliv. for products; full or part time. Casterline Bros. Largest in city Line. 400 S. State, 1916 Sunnyside, 7834 S. Racine.

CANDY—ATTRACTIVE XMAS. 5 LB. BOX of chocolates; your cost 60c; [sells] 2 boxes; very commission; sales free. Honeycrisp Candy Co., 1511 Milwaukee-av. Ocean eves.

CANDY—MRS. PALMER'S REAL HOMEmade quality; good comm. 804 S. Western-av.

CANDY, DOROTHY LEE QUALITY CHOCOlates; four. Xmas boxes; solid comm.; to dealers. Comm. 223 W. Jackson, Room 517.

CANDY—MRS. STEVENS' CHRISTMAS SPEcial, sell all year. Big commission; hard candies. 5 lb. 489 Milwaukee.

Chinaware—Silverware.

Direct to consumer salesmen; 2 crew men; product as represented; full or part time; gin field; salary; merchandise sold on time payment; ... See Mr. Zanoser, 1306 Hartford Bldg., Madison and Dearborn.

CHRISTMAS CARDS.

Selling out entire stock Xmas cards at less than ½ of wholesale price. N. M. RICHTER, 19 S. WELLS-ST.

CHRISTMAS CARDS—LUCKY SEVEN PKGS., 5c ea., in 100 lots; 21 asst. pkgs. 50c; pc. boxes, 10c; calendars, wreaths, pennants; quick sellers. Elico, 525 S. Dearborn. 5th.

FURNITURE SALESMAN—BORAX; MUST be experienced; good salary and commission. Nelson Bros., 6916 Cottage Grove-av.

LIQUOR SALESMEN—EXPERIENCED; only those who can give following of tavern and package trade; Olde Tyme Distillery desires men; salary and expense; ... Olde Tyme Distillers, Inc., 1543 S. State-st.

LIQUOR SALESMEN—IF YOU ARE EXperienced and have following, we can make you a proposition. Commission. See Jack Harlan, Gold Seal Distillers, 432 S. Wells-st., betw. 11 a. m.-3 p. m.

HAROLD TEEN—FOR TRAFIC WAS HEAVY THAT DAY

HELP WANTED—MEN.

SPECIALTY SALESMAN.

CAMERON SURGICAL SPECIALTY CO.,

5—MEN—5

AT ONCE—TWO MEN

WILL EMPLOY

AT ONCE.

NEW PROGRAM.

German Speaking

Gas and Elec. Ranges..$3,600

C'SHEA 64 E. JACKSON.

A. J. McCOY & ASSOC., INC.

Factory Accountant, $225.

RESEARCH-STATISTICIAN.

SENIOR ACCNTS., $250.

S-h-a-y, 14 W. Washington

MAP DRAFTSMAN, $150.

MAJESTIC, 20 E. JACKSON.

Wabash, 14 Fl., 20 E. Jackson

TRIANGLE, 25 E. JACKSON.

STENO.—WITH

TRADE SCHOOLS—MEN.

MACHINE HELP WANTED!

LEARN

TOOL & DIE MAKING

AUTOMATIC SCREW MACHINES. MACHINIST TRADE.

Moler's Method of Teaching Barbering to Men

MOLER SYSTEM, 59 E. MONROE-ST. CEN. 6393.

GOVERNMENT JOBS

"DIESEL NEWS"

GOVERNMENT POSITIONS

U. S. GOVT. JOBS.

BUILDING BOOM AHEAD?

HELP WANTED—WOMEN.

O'SHEA, 64 E. JACKSON.

A. J. McCOY & ASSOC., INC.,

Statistical Tpy., S. W.....$125

Wabash, 14 Fl., 20 E. Jackson

TRADE SCHOOLS—WOMEN.

MARINELLO—"The Preferred Training."

It's a Wise Girl Who Knows Two Professions

NOW! Marinello Offers

VISIT OUR SCHOOL TODAY.

National School of Cosmeticians, Inc.—T-27.

MARINELLO

THE WORLD'S LARGEST INTERNATIONALLY ESTABLISHED SYSTEM OF BEAUTY CULTURE.

108 N. State-st. State 5057.

Prepare Now for the Big Season Ahead.

BURNHAM'S

(for 64 years the world's largest beauty school)

Will Enable You to

EARN MORE

DAY OR EVENING CLASSES.

E. BURNHAM

SCHOOL OF BEAUTY CULTURE. 138 N. STATE-ST. RANDOLPH 3358.

DeLEE Training

Brings You More Pay and a Better Position

DeLEE UNIVERSITY OF BEAUTY CULTURE

30 W. WASHINGTON. CENTRAL 8225.

MOLER'S Method of Teaching BEAUTY CULTURE

MOLER SYSTEM

59 E. Monroe Cen. 6393

$2 DOWN

SELAN'S SYSTEM

HEIM BEAUTY SCHOOLS.

$75 $2 DOWN

THE BEST TRAINING AT THE LOWEST COST

CHICAGO ACADEMY OF BEAUTY CULTURE

DRESSMAKING—MILLINERY SCHOOLS.

STORE AND BAR FIXTURES.

GENERAL ELECTRIC. COMMERCIAL REFRIGERATION EQUIP.

LOST AND FOUND.

TO FINDERS.

TO LOSERS.

BUSINESS PERSONALS.

HAIR TINTING, $1.

TRAVEL.

FREE TRANSPORTATION TO CALIFORNIA FOR 20 DRIVERS. Leave Friday A. M. Call in person, 6445 S. Western.

CALIF. FREE—ANY PART.

ANNOUNCEMENTS.

SPORTING GOODS.

HORSES, HARNESS, AND WAGONS.

TYPEWRITERS AND SUPPLIES.

TO RENT—ROOMS—CENTRAL.

LIVE DOWNTOWN.

TO RENT—ROOMS—SOUTH.

UNIVERSITY HOTEL

GREEN BRIAR HOTEL

$4 A WEEK.

TO RENT—ROOMS—NORTH.

Women like its hominess

HOTEL CLAYTON

$5.00 PER WEEK $5.00

A CLUB FOR MEN

WYNDON HOTEL.

HOTEL NORTHMERE.

Darlington Hotel—$5 Week.

TO RENT—ROOMS—NORTHWEST.

12 MINUTES TO LOOP

TO RENT—ROOMS—WEST.

PRICE AND LOCATION

TO RENT—HOUSEKEEPING ROOMS.

Byron-st., 1084 (3900 N.).

BOARD AND LODGING.

THE ADMIRAL

Commonwealth Hotel

Daily Rates: Single, $1.50 up

Daily Rates: Double, $2.00 up

Weekly Rate: $8 and up

Monthly Rate: $30 and up

HOTEL RIENZI

Midland Club Hotel

NEW PAXTON HOTEL

$5—$5—$5—$5

HOTEL CARLING,

HOTEL MARSHALL.

LINCOLN PARK ARMS.

430 DIVERSEY

APARTMENTS AND ROOMS TO SHARE.

TO RENT—HOUSES.

WANTED—TO RENT—HOUSES.

TO RENT—APARTMENTS.

5507 HYDE PARK-BLVD.

SUBLET 5000 CORNELL.

444 ROSLYN-PL.

415 FULLERTON-PKWY.

544 BROMPTON.

TO RENT—APARTMENTS.

NORTH.

Four, Five, Six Rooms, and Larger.

2335 COMMONWEALTH.
1 block west of the Drive, just south of Fullerton; 6 rooms, 2 baths; unusual layout; 15 minutes from town; exclusive elevator bldg.; rental $100. Central 5050.

OVERLOOKING LAKE—PERFECT VIEW. 4-5-6 ROOMS, 2 TILE BATHS. Exclusive residential section; near Howard L. Modern, new, large, high grade apts. Priv. gar. attached. R. M. Raymond. Rog. Pk. 0458.

5255 N. HOYNE-AV.—EXTREMELY ATTR. 4 rm. apt., arched doorways, tile bath, refrig. incl.; nr. schls., shops, churches. See janitor or call Wells-Murray. Lon. 4104.

8 RM. APT.—3 BATHS; ON DELAWARE-pl.; spacious, bright; 1st flr.; wood burning fireplace, elevator; small exclusive bldg. Reasonable rent. T. Waldherr. Whi. 6880.

720 WAVELAND.
4-5 mod. rms., G. Elec. refrig.; large, light rms. Unusually large closets. Fra. 8383.

1734 THOME:
Modern 4 Rm.; elect. refrg.; near N. W. R. R. See J. Wright or call Fra. 8383.

1127 RUSH-ST.—6 AND 8 ROOM APTS.; freshly decorated; 10 minutes to loop. Hogan & Farwell, Inc., Exclusive Agents, 664 N. Michigan-av. Whitehall 4560.

1906 N. PARK-AV.—1 BLOCK LINCOLN Park; 4-5 rms.; $34-$38; fronting street. Agent on premises.

726 BARRY-AV.—4 LARGE ROOMS, NEWly decorated, electric refrig.; rent only $40. See janitor or phone Bittersweet 1600.

1024-32 LELAND-AV., CORNER KENMORE. 5 ROOMS, $32.50. H. W. CROXTON & CO., 4723 BROADWAY.

4501 MAGNOLIA—5 ROOMS, $37.50-$40. See agent on premises or phone Fra. 1424.

1950 LELAND—4 RMS., ELEC. REFRIG. $35. See janitor on premises.

2296 CLYBOURN-AV.—7 RMS., STOVE HT., $20. 2559 Lincoln-av., 4 rooms, $15.

6 RMS., 2 BATHS, BLK. TO LINC. PARK. $68-$70. 700 Irving Park-blvd. Lak. 6480.

NORTHWEST.

General List.

4748 N. SACRAMENTO.
Mod. 3½ rm. apts. Elec. refrig. Rollaway beds. Will decorate. Reas. Franklin 8383.

Four, Five, Six Rooms, and Larger.

JOHNSON BROTHERS.
3623 N. Drake-av., 5 rms., 2d flr........$37.50
4135 N. Meade, 4 rms., 2d flr..........$18.00
3650 Wabansia, 6 rms., 3d flr..........$20.00
3406 W. Polk, 5 rms., 3d flr...........$27.50
EUCLID 163.   AUSTIN 3121.

1944 N. Spaulding.
Attractive 4-5 rm. apts. at reasonable rentals. Dec. to suit. Janitor on premises. Cent. 4824.

4 ROOM FLAT, 1ST FLR.; BRICK BLDG.; hot water heat; warm in winter; space in garage; $30. 2822 Wellington-av.

2854 IRVING PK.-BLVD.—4, 5 RM. HEATed apts., $27.50-$35. Key in store.Pen.8611.

IRVING PARK, 5523—LOVELY, COZY, modern 4 rms.; Gen. refrig.; $37.50.

WEST.

Four, Five, Six Rooms, and Larger.

5 BEAU. IN EVERY DETAIL. NO GREATER value; 6 closets, ex. shwr. and lav., master bedrooms; refrig.; all trans. 224 N. Pine-av.

S. W. COR. CRAWFORD, GLADYS-AV.—5 rms.; 1st fl.; reas. See jan. or Dear. 1392.

3435 W. CONGRESS—5 RMS.; NEW, DEC. 4 rms. ht.; 2d flr.; $32.50. Mancou.Hum.7778

DOUGLAS-BLVD., 3140—8 BEAUT. RMS.; lge., lgt.; ref.; stm.; 2d; $60. State 3155.

TO RENT—APARTMENTS—SUBURBAN.

WEST.

Berwyn—17 minutes to loop.

$35—4 RM. MODERN, ATTRACT. APT.; free refrig.; near L. 2144 S. Gunderson.

TO RENT—FURNISHED APARTMENTS.

SOUTH.

REAL VALUES.
1 rm. kits., newly carpeted, furnished and dec.; 24 hr. hotel serv. New bldg. L. surf., bus; $9 wk. up. 824 W. 62d-st. Nor. 7890.

3½-4 Rms., Newly Furnished
5235 Woodlawn-av.—Beau. dec., lgt. rms.; inador, refrig. Orr Realty, 1309 E. 53d.

3 Large Rms., only $42.50.
Free gas, light refrig. Bus at door; 2 blocks L. 4336 Drexel-blvd. Oak. 4951.

NICELY FURN. 4 RM. SUN PARLOR APT.; bedrm., 2 baths; free refrig., gas, elec.; $45 up; nr. I. C., L. 6054 Stony Island.

ALL NEW FURN. 1-2-3 RM. APTS.; GAS, linens, maid, elec. L. surf.; free. $7 wk. up. 4711 Drexel-blvd. Phone Kenwood 3510.

2444 MICHIGAN-AV.—WARM KITCHNET; free gas, elec.; $3-$7 wk.; 75c-$1 day.

7015 EAST END-AV.—2½ ROOMS, $55; elev., maid service; tile bath. Pla. 5649.

3911 ELLIS—1-2-3 ROOMS, FURN. OR UNfurn.; gas, refrig. incl.; $27.50 up; all tr.

3 ROOM FRONT BEDROOM APT. ADULTS. Also 2 rm. unfurn. 4815 Lake Park-av.

HIGH CLASS 5 RMS. — WELL FURN.; rent for price of unfurn. 1644 E. 77th.

COMPLETE SERVICE—QUIET; L. SURF., R. I., bus; cut rates. 6527 Stewart. Nor.6288

WANT COMFORT? EXC. LGE. 4 RM. APT., 2 bedrms.; G. E.; U. C.; I. C. 6017 Kimbark.

NORTH.

NEW

From kitchen utensils to rugs you have the pleasure and advantages that come from spic and span newness.

Decorations that are different. Large rooms. A location of prestige and convenience. Elevator, 24 hour desk. UNIFORMED MAIDS.

1½-2 ROOMS FROM $50.
THE CHESTERFIELD.
553 OAKDALE-AV.

4737 MALDEN-ST.
1 room kitchenette apts., $35; new bldg.; beautiful new carpets and furnishings; elec. refrig., maid service. Ravenswood 9093.

SHERONE APTS.
4423 SHERIDAN-RD. LONG. 0800.
1½-2 room furnished apts.; radio, light, gas, refrigeration; near all transportation.

596 HAWTHORNE-PL.
Attractive 1 rm. Pullman kitnts.; everything furnished; el. refrig.; $35 up. Buc. 0147.

WAYNE-AV., 6818—CHOICE TWO ROOM kitchenette apts., newly decorated; refr., complete service; near bus. Morse L; $35 up.

SUBLET 6 MOS., JAN. 1—4 RMS., LARGE liv. rm., follaway bed; G. E. ref.; exc. trans.; opt. Reas. Nr. L bus. Ref. Edge. 7373 eves.

ATTRACTIVE 6 ROOM APARTMENT—3 bedrooms, all light, outside rooms. $65. 1455 Wilson-av., 2nd.

BEAUTIFULLY FURNISHED 3 RS., $42.50, all trans. 1 bl. L; refrig., shower. Exc. trans. 807 Cornelia. Wellington 6116.

LINCOLN PARK—2-3 RM. MOD. APTS.; compl. furn.; ideal for 4; $32 or by wk. Conv. L.car, bus. 2840 N.Abbott-ct. Cap.4377

4500 MALDEN-ST.—1-2-3-4 ROOM APTS., furnished or unfurnished; service, elec. ref.; modern; $32.50 and up. Ravenswood 9375.

CLEAN, WARM 3-4 ROOM APTS. WELL furn.; Accom. 4 persons; $40-$47. Rog. Pk. L. Schls. Magruder, 1340 No. Shore. Rog. 6470.

1½ ROOM KITNT. $8 WEEK; 24 HOUR switchbd., maid serv.; trans. 549 Aldine.

DEARBORN, N., 1447—LARGE KIT. APT.; suitable for 4; hotel serv.; reas.

BEAU. FURN. 4 RM. APT., $100. 10 W. Elm, apt. 904. Del. 5291 or Cent. 5469.

4 RMS.—COMPLETELY FURN. $50-$52.50. ½ block lake, bus. L. 1333 TOUHY.

3 RMS.—EXTRA WALL BED, G. E. REF.; near L bus; reasonable. 5038 Winthrop.

3740 PINE GROVE—BEAU. 4 RS.; BEDR. and inador; $50; incl. Frig., gas, elec.

1362 GREENLEAF—BEAUTIFUL 2 ROOM apts.; 1 block L, lake, bus; reasonable.

334 FULLERTON—MOD. 1-2 R. KIT. APTS. Bath, frig.; 1 blk. L exp.; 3 surf.; $8 up.

ATTRAC. FURN. 4 RM. FRONT CORNER apt. 5032 Glenwood. Chandler. Lon.3589.

32 BELLEVUE-PL. — VERY ATTR. 2 RM. apt.; tile bath; reas. Also studio apt.

1430 FARWELL—BEAUT. 4 RM., BEDRM., tile shwr., inador; all trans. HOL. 4477.

KENMORE APT. HOTEL, 4618 KENMORE. 1 rm. kit., $6-$7 wk.; Wilson L or bus.

NORTHWEST.

LGE. LIVING RM., INADOR BED; SHWR., kitch., refrig.; lake, bus, surf., C. & N. W. 2646 N. Fairfield. Humb. 0327.

WEST.

"THE CHATEAU"—1-2-3 RM. FURN. APTS.; 24 hr. Hotel swbd.; twin beds; best trans. Gentiles. 330 N.Austin-bl. Vil.8500.Aus.1417.

ROSANNE KIT. APTS.—MAID. ELEC. REFR. All trans. 4024 West End-av. Van 6670.

TO RENT—STORES.

South Side.

STORE AND 3 ROOMS IN REAR; STEAM heat; good for any business. 923 E. 55th.

Southwest Side.

CORNER STORE, 25X60, MODERN; REAsonable. 3737 S. Campbell-av.

TO RENT—STORES.

Northwest Side.

5836-38 W. GRAND-AV.—2 STORES AND 4 rm. apt. suitable for grocery, market, dry goods. MR. MARKS. State 7217.

DRESS SHOP—FULLY EQPD.; TRANSFER corner; Irving Park, Milwaukee, Cicero. A. SMITH, 4728 Irving Park. Kildare 5971.

West Side.

60 DAYS FREE RENT—TRANS. COR. store. Beau. shop, radio, tailor. 807 N.Cicero

Suburban.

STORE, 30X70, AND BSMT., GOOD MAIN street location, formerly hardware store. I. G. HEARTT, 902 Maple, Downers Grove, Ill.

TO RENT—OFFICES AND SHOPS.

Central.

Madison Square Building.
CENTER OF LOOP.
123 W. MADISON-ST.
Furnished private offices, secty. service; $20; larger suites at reas. rentals. Also large lodge hall or convention room.

30 N. LA SALLE.
Single offices, carpeted, well furnished, good light, $35 to $45. Ph. Dearborn 1776.
JUDSON F. STONE, AGENT.

IN MICHIGAN-OHIO BLDG.
612 N. MICHIGAN, RM. 816.
2 large, light private offices available on sublease; low rent; mo. to mo. See Mr. Jewell or phone Superior 1417.

32 N. STATE, S. W. COR. WASHINGTON—Attractive offices; north light; night service; center Loop; single room, furn., $20; with reception room, $35 up; beautiful desk space; phone, steno. SWIGART & CO., Room 601.

82 W. WASHINGTON-ST.
WELL FURNISHED PRIVATE OFFICE. PHONE AND SECTY. SERVICE; $20. ROOM 420. ANDover 5696.

FURNISHED OFFICES.
Desk space with secretarial service.
. . . . GLADYS JORDAN CARR . . . .
407 S. Dearborn, Suite 915. Har. 0347.

. . ALL DAYLIGHT SMALL OFFICES . .
Full service, $20 month and up.
MANHATTAN BUILDING.
431 S. Dearborn-st.   Har. 1200.

CONSERVE EXPENSES.
Pri. off. furn. with recep. rm., girl, and ph. serv., $25. R. 800, 20 E. Jackson. Har. 7490.

WILL RENT LOOP STUDIO EVENINGS TO a piano accordionist for $5 month and accordion instruction. Address T F 166, Tribune.

PART OF 1ST CLASS FURN. PRIV. OFFICE in Conway Bldg., large mfg. co., incl. phone and secretarial service. Franklin 0811.

FURN. PRIV. OFC.; LIGHT, COR. ROOM; carpet; secy. and phone serv. incl.; $17.50-$27.50. 203 S. Dearborn-st. Webster 1693.

DESK SPACE—SECTY. SERVICE. ALSO PH.-mail address; reas. American Bankers Ins. Bldg., 43 E. Ohio, Rm. 724. Sup. 1780.

WESTMINSTER BLDG., 110 S. DEARBORN. Exceptionally desirable, daylight offices. FRANKENSTEIN & CO. CENTRAL 5753.

OFFICE STUDIO OR DISPLAY SPACE—P. O. in bldg.; low rent. Edwin J. Bowes Jr. & Co. 154 E. Erie-st. Whitehall 6026.

TELEPHONE SECRETARIAL SERV., INC. Mail-phone serv.; desk. 333 N. Michigan.

BEAU. PRI. OFF., $20; DESK SPACE, $10. Room 403, 737 N. Michigan. Sup. 7899.

Outlying.

SPACE 60X70, 2D FL. AT CORNER IRVing Pk., Cicero and Milwaukee; stm. ht. A. C. Smith, 4728 Irving Park. Kildare 5971.

INDUSTRIAL PROPERTY.

WANTED TO RENT—CHEAP WAREHOUSE, suitable for bedspring manufacturing; about 20,000 square feet; need not be heated. Address X F 492, Tribune.

TO RENT—1 STY. BRICK FACTORY BLDG. Light mfg.; 10,000 sq. ft.; heated; switch track. Own., 6624-36 South Pk. Eng. 0015.

FACTORIES AND WAREHOUSES. INDUSTRIAL LOCATING CO. Harr. 1200.

8,600-275,000 FT. DYLT., CONC.; SPRKLD.; St. P. trk.; 4 elvs.; 20c-25c; htd. Ran.1828.

10,000 SQ. FT., ALMOST NEW 1 STORY daylt. bldg., N. W.; fair rental. Ran. 2311.

TO RENT, 9,000 SQ.FT. PERF. DAYLT., HT., sprkld.; pass. frt. elev.; $1,800. Ran. 0334.

N. W. 2 STY. MILL SPR. BLDG.—85,000 sq. ft.; switch track; yard. State 8270.

MUSICAL INSTRUMENTS.

Pianos and Players.

JULIUS BAUER
Apartment Grand Piano.
FORMERLY SOLD FOR
$950.
NOW ONLY $395.
Perfect condition. $10 down delivers this beautiful piano for Christmas.
WURLITZER,
329 S. WABASH.   OPEN EVENINGS.

— — — ONE STEINWAY GRAND — — —
ONE BALDWIN GRAND.
ONE SMALL SIZE BABY GRAND
will be sold for small balance due on account; just take over weekly payments of $2. No down payments to responsible party. Offers exceptional value to some one. Answer quick—want to move this week. Ph. or write, MR. PIERCE, Manager Finance Dept. Wabash 6900. Open daily 9 a. m. to 9 p. m. BALDWIN PIANO CO., 323 S. Wabash-av.

$379
Buys Lyon & Healy reproducing grand piano, FORMERLY SOLD FOR $1,025. Fine condition. $10 down delivers this beautiful piano for Christmas.
WURLITZER
329 S. WABASH.   OPEN EVENINGS.

$145 WILL BUY
A brand new small upright piano. "THE WURLITZER ITSELF." Free delivery. All you need to pay is $5 to assure Christmas delivery.
WURLITZER,
329 S. WABASH.   OPEN EVENINGS.

Steinway Grand Pianos.
Choice of mahogany or ebony reduced. Reconditioned and guaranteed; $895; terms. W. W. KIMBALL CO., 308 S. WABASH-AV. OPEN EVENINGS TILL 9 P. M.

STEINWAY SMALL UPRIGHT; LIKE new, $190. Also slightly used grand, $200. 2 real bargains. SCHROEDER. Established 48 years. 3409 N. Ashland-av.

PIANO—SMALL UPRIGHT; USED; EXCEPtional value. Will accept terms; $1 per week; now only $55. P. A. STARCK PIANO CO., 16 N. Michigan.

CABLE & SONS—BEAUTIFUL LOUIS XV. walnut period grand; prac. new; only a sml. bal. left to pay at $2 wk. No dn. pymt. WYMAN'S, 604 Republic Bldg., 209 S. State.

3 USED GRANDS—AT SACRIFICE PRICES; Steinway, $250; Chickering, $345; Mason & Hamlin, $785. Cable Piano Co., Wabash and Jackson.

STEINWAY GRD., A1 COND. ALSO BALDwin, Lyon & Healy, Bauer. Iredale Storage Whse., 1723 Benson, Evanston. Mr. Gatton.

MUST SACRIFICE BEAUTIFUL CHICKERing grand; wonderful condition; $165 cash for quick sale. 5408 W. North-av.

SACR. BEAU. BRAMBACH GRAND; COND. like new, $195 cash. 6512 N. Clark.

SACRIFICE ADAM SCHAAF PERIOD MODel grand; like new. 6242 W. Grand-av.

MASON-HAMLIN GRAND—PERF. COND. Other odd pcs. Sac. 4153 Adams. Nev.9843.

WANTED—A GOOD USED GRAND PIANO. Will pay $350 spot cash. Merrimac 3217.

PLAYER PIANOS WANTED—WILL PAY cash, $5-$20. Phone Pensacola 3316.

MAH. BALDWIN GRD.—UNUSUAL BARG. Moist Piano Co., 8th flr., 209 S. State.

CONOVER GRAND—PRACT. NEW; USED little; bargain for cash. 3119 Lawrence.

WILL PAY CASH FOR USED UPRIGHT OR GRAND PIANO. KEDZIE 1300.

SAC. SCHAFF APT. GRAND—LIKE NEW, $200 or small car. Priv. Blaz. Hay. 1122.

WILL PAY $300 CASH FOR GOOD GRAND piano. Call Van Buren 6878.

WANTED—USED GRAND PIANOS. WILL pay immediate cash. Sheldrake 5797.

Wind, String, Etc.

LAST CHANCE
to buy genuine master violins by Heberlein; formerly priced $100 to $250, now $50 to $100.
James Reynolds Carlisle, formerly $150 to $250, now........................$75
Amadie Dieudonne, Paris, formerly $100 to $150, now......................$50
Fine violin outfits at $15 and up.
WURLITZER
329 S. WABASH-AV.   OPEN EVENINGS.

An Unusual Offer
GUITAR WITH 4 PRIVATE LESSONS. SPECIAL FOR HOLIDAY.
$4.79—TERMS.
WURLITZER
329 S. WABASH—OPEN EVENINGS.

AN IDEAL GIFT FOR BOY OR GIRL.
12 BASS ACCORDIONS WITH 4 PRIVATE LESSONS.............................$14.79
TERMS 50C PER WEEK.
WURLITZER,
329 S. WABASH.   OPEN EVENINGS.

XMAS SALE OF ACCORDIONS . . . . . 300 accordions at professional discount till Xmas. Free catalogue. Piatanesi Accordion Mfg. Co., 1514 Milwaukee. Bru. 0240.

PIANO ACCORDIONS, HANDMADE, DIRECT from factory. Free lessons with each purchase by Lou Klatt, Chgo's finest teacher. Klatt Mfg. Co., 2849 Southport. Bit. 9707.

PIANO-ACCORDION — SPECIAL CHRISTmas outfit, $24.95, complete; terms. CHICAGO MUSICAL INSTRUMENT CO., 309 S. Wabash. Harrison 4884.

$110 SAXOPHONE, $50; E FLAT—JUST cleaned, repadded, like new; guaranteed. Call Plaza 0175, 8 p. m. to 10 p. m.

REAL ESTATE FOR SALE.

APARTMENT BUILDINGS.

South Side.

READ THIS BARGAIN.
3 apt. bldg., 6 rooms each, 7 years old; large lot, side drive; rent $45 each; 1 block I. C. station; mortgage $6,000; long term, banking house close out; price $9,250; lifetime opportunity. Call A. N. Frieder, 215 W. Randlolph. Franklin 1966.

3 APT. BRK.—NR. 55TH AND MARYLAND. Priced to sell at $6,000; oil heat; newly decorated thruout; 1-4 rms., 2-5 rms.; elec. refrig.; owner must sell by Jan. 1. THE BILLS REALTY, INC., 1920 E. 71st-st. Hyde Park 2604. Mr. Upham.

30 APT. BLDG., REFRIG.; NR. DREXEL-blvd.; 3¼ x rent for all cash. Lloyd Realty Co., 139 N. Clark-st. Central 8311.

COR. BRK. 18 APT. BLDG., LOT 100X125; income $6,000 annually; 2 blks. I. C. and L; price $13,500. Dearborn 1882.

3 FLAT—6 RMS., TILE BATH; REFRIG.; nr. 92d-Bishop; $14,500. Stewart 3601.

North Side.

OLD AGE AND SICKNESS COMPELS SALE of 2 flat brg.; h. w. ht.; subj. HOLC; price $7,500. J. F. Cassidy. Rogers Pk. 0500.

ONLY $750 CASH BUYS 2 FLAT BRICK—6-6 rms. Bal. HOLC loan. Price $6,500. Bargain. Address B O 213, Tribune.

2 APT. BRICK—$5,250; STEAM HEAT. ARTHUR KRUGGEL & CO. 4865 Broadway.

Northwest Side.

BARGAIN—$4,500; 5 APT. BRK.; MTG. man spends $700 for new roof, flrs., dec., h. w. ht.; 3 car gar. 3555 Pierce. L. V. 0478.

12 APTS. NR. LAWRENCE ARE ONLY $16,500, $4,000 req.; inq. 4006 Division-st.

BUSINESS PROPERTY.

South Side.

A1 SPECULATION.
Real barg. Calumet-av., 23d-st. Lot 75x180, imp. 3-13 r. mod. houses. Rec. appraisal, $35,000. Price $17,500. Full com. to brokers. Address X C 431, Tribune.

5820 WENTWORTH-AV.—2 STORY BRICK, large store with living rooms; six room flat above, stove heat. Easy terms, $4,950.

R. M. O'BRIEN & CO.,
111 W. WASHINGTON-ST.   RAND. 3062.

2 25 FT LOTS, CLEAR—3500 BLK. ASHland; $100 ft.; cash or trade. Eng. 3723.

HOUSES.

South Side.

EXTRA! EXTRA!
Not leaving town, not broke, no widow going to poorhouse; just a real honest buy at right price. 5 rm. brick bungalow; stm. ht., elec. refrig. Price only $5,500 with $2,000 cash. DRAPER & KRAMER, INC., 2446 E. 75th-st.

5 RM. BRICK BUNGALOW, MODERN, FURnace ht., $4,250; $500 cash. Dooley, 7905 Cottage Grove. Stewart 2500.

BRAINERD—6 RM. FRAME, 75 FT. COR. lot; sm. cash pymt., bal. HOLC. Ced. 1602.

North Side.

MUST SELL ACC. DIV. INT. — 804 N. Wabash, near Chicago, 24 room 3 story brick house, excellent condition, lot approx. 35x70, suitable for rooming house; good investment, attractive price for cash. Call Dollahan, State 7522 or Del. 5329.

BEAU. ENGLISH BRICK RESIDENCE — 7 rooms, fireplace, tile bath, slate roof; in Peterson Woods; forced to sacrifice; $2,500 cash needed. Address X D 490, Tribune.

6 ROOM FRAME BUNGALOW—WIDE LOT Only $3,300. Address D E 329, Tribune.

Northwest Side.

BEAUTIFUL OCTAGON BRK. BUNG., CENtral-Belmont dist.; h. w. ht.; gar.; $5,200, $1,300 cash, bal. $29 mthly., incl. interest. Address X A 284, Tribune.

8 RM. BRK. HOUSE—FURN. HEAT; $3,000, $800 req.; 6 room brick only $1,600, $400 req. Arnold, 4006 Division-st.

VACANT.

South Side.

30 FT. LOTS—$75 EACH; TMS., 75c DOWN. FRANK DE LUGACH. 2339 W. 95TH-ST.

REAL ESTATE—OAK PARK—AUSTIN.

LARGE OAK PARK RESIDENCE ON LOT 50x172; elevated trans.; remodeled and in excellent cond.; h. w. ht.; bedrm. 1st flr.; $5,950. Pilgrim. 5637 W. Lake. Aus. 1680.

REAL ESTATE—SUBURBAN—SOUTH.

Beverly Hills—24 minutes to loop.

MODERN 6 RM. RIDGE HOME—2 TILE baths; air condit.; cut to $13,500. Beverly Hills Realty Co., 1829 W. 103d-st.

REAL ESTATE—SUBURBAN—S. W.

General.

THE ANSWER
TO HIGH FOOD PRICES AND THE QUESTION OF ECONOMIC SECURITY!
LITTLE FARMS.
Large parcels of rich, black garden soil. Act now for spring use.
PRICE $395
$25 Cash; Balance Monthly.
Bring your wife, drive to HARLEM-AV. and 123D-ST. Secure our plan, inspect property. Poultry display worth seeing. Fine new fresh, clean community. New modern completed garden farm homes. Open for inspection. Easy terms. Ask for Gardener, MR. PHILLIPS. ROBT. BARTLETT REALTY CO. [Not Inc.]

MUST SACRIFICE.
6½ ac. good land, 6 rm. unfinished house, basement, good well, elec.; 3 blks. from Ogden-av., 3 miles to Naperville station, 50 min. to loop on C. B. & Q. R. R., $250 cash, bal. easy. Address B X 463, Tribune.

CHICKEN FARM.
5 ac., 4 rms., water, elec., near Naperville; chick. hse., cow barn, hog shed. Bargain. $300 cash, bal. arranged to suit. Address C F 190, Tribune.

POULTRY FARM—2 ACRES, 4 ROOM HSE., gas, elec., 300 hen poultry house, $2,750. $200 down, $25 month. Hemlock 2159.

REAL ESTATE—SUBURBAN—NORTH.

Evanston—19 minutes to loop.

6 RM. STUCCO—GAS HEAT, WOODED LOT. Cut to $6,750. Smart & Golee, Rog. P. 0271.

REAL ESTATE—SUBURBAN—N. W.

Mt. Prospect—32 minutes to loop.

SACR. 3½ ACS. FRONTG. GOLF COURSE. Pr. $950. Will build and finance small home for respons. party. State 3861.

REAL ESTATE—SUBURBAN—WEST.

General.

INVESTIGATE WESTERN SUBURBS FOR best buys. See us in Riverside. Western Springs, Hinsdale. Henry A. Miller, Realtor.

Lombard—31 minutes to loop.

FINE 6 RM. BRK. COLONIAL—2 LGE. SUN parlors, thoroughly modern; best district; $7,250, terms, or $6,750 cash. H. A. Hover, 10 St. Chas.-rd. Lombard 1100.

Oak Park—16 minutes to loop.

(See Real Estate—Oak Park, Austin.)

Villa Park—29 minutes to loop.

5 R. BUNG.—FURN. HT. LGE. LOT; $2,850 nr. sta.; $350 dn. Address X F 84, Tribune.

REAL ESTATE—SUMMER RESORTS.

Beautiful Summer Home
on a beautiful lot, ready to move in. Only $450. Good hunting, fishing, and bathing at your door. Close to town. 1½ hours to Chicago. Don't miss this—see it at once. Very easy terms.
BOX 51. SILVER LAKE, WIS.

NEED MONEY. WILL SELL COTTAGE. $600 complete; finest lake in all Wisconsin; full of Bass, Pike, Wall-eyes; sand beach; 2½ hour ride. Take $100 cash, balance terms. Address T T 223, Tribune.

FORECLOSURE—LAKE GENEVA 5 ROOM cott., run. wat., gas, elec.; pr. park, pier, beach, $950. tms. Address C E 132. Tribune.

SELL OR WILL TRADE SUMMER RES. prop. for city or sub. vac. or defaulted bonds and mortgages. Address K 398, Tribune.

WINTER SACR.—COTT. IN THE WOODED dunes; owner. Address T P 67, Tribune.

REAL ESTATE—FARM LANDS.

Illinois.

TO SETTLE ESTATE—40 A. FARM; 5 MI. N. W. of Geneva at Geneva courthouse, Sat. 11 o'clock, Dec. 21; terms. Inq. D. T. O'Brien, Auct., Maple Park, Ill. Phone 91314

120 A.—GOOD FARM, 2½ MI. FROM PALatine; must sell for cash before Xmas. Barg. F. E. Zinn, 10 S. Walnut. Arlington Hts

85 A.; MOD. BLDGS., FAIR COND. FULLY eqpd.; $4,000; tms. Address J 56, Tribune.

160 A. GOOD LAND—WELL IMPROVED. Wheeler Grain Elevator, Long Point, Ill.

Indiana.

235 A. FARM, WELL IMPROVED, 8 RM. house, large barn, silo and other bldgs.; land is a dark chocolate loam; on paved hiway.; bldgs. are worth $12,000 and is offered at $68 per acre for quick sale; located near Syracuse, Ind. Barrett Bros., 9041 S. Ashland. Ced. 1600.

Michigan.

4 ACS. EDGE TOWN; 7,000; S. W. MICH.; gd. 6 rm. hse.; el. lts., bath; hen hse., gar.; variety fruit; good land; real barg., $2,250; ½ cash. Address C E 85, Tribune.

20 A., 5 MI. CITY.; HSE., BRN., FRUIT; $950, $150 cash, $10 month. Free list. EVANS REALTY CO., FREMONT, MICH.

GOOD 34 ACS.—S. MICH.; NICE BLDGS.; $1,700; $500 dn. Kessler, 140 S. Dearborn.

REAL ESTATE—FARM LANDS.

Oklahoma.

450 ACRES OF OKLAHOMA LAND, $6 A. FRANK SITTEL, McAlester, Okla.

Wisconsin.

RAILROAD LANDS IN UPPER WISCONSIN. Rich clay loam soil, best in U. S. for dairy, poultry, clover, potatoes, grains, fruits, and berries. Ample fuel. Good roads towns and market. Lowest prices, easy terms. Fine fishing and hunting. Send for Booklet 53. R. S. Clair, Land Dept., Soo Line Ry., Minneapolis, Minn.

Miscellaneous.

DIVERSIFIED FARMS—MANY STOCKED, equipped; easy terms; 7 Midwest States. Free monthly catalog. UNITED, Dept. E, 30 N. La Salle. RAN. 7113.

REAL ESTATE WANTED.

Apartment Buildings.

HAVE $5,000 CASH—WANT HOME OR 2 fl. N. or N. W. Address C E 230, Tribune.

REAL ESTATE FOR EXCHANGE.

Apartment Buildings.

HIGH GRADE APT. BLDG. ON BLVD. COR., new; mtge. 5%. Want clear stocked and equipped farm for $50,000 equity. No brokers. Address X D 491, Tribune.

WILL EXCHANGE 24 APT. BLDG. ON ADdison-st., near Broadway, for northside 6 apt. bldg. Address T Y 394, Tribune.

Farms and Acres.

70 A., STOCKED, EQUIP., TIMBER, FOR clear bung. Cicero. Address X E 92, Tribune

Resort Property.

WILL TRADE DUNES COTTAGE FOR VAC. or impr. Address T X 442, Tribune.

Vacant.

WILL TRADE 98X134 FT. RESIDENCE lot in Olympia Fields on Ill. Central; beautiful location to build new home. What have you? Address T O 468, Tribune.

REAL ESTATE LOANS, MORTGAGES.

MONTHLY REPAYMT. LOANS ON HOMES up to 20 years; interest as low as 5%. First Federal Savings and Loan Association. 111 S. DEARBORN.   STATE 4373.

1ST MORTGAGE LOANS.
Also buy mtges. at discount. Fenske & Fenske, Inc., 111 W. Washington. Ran. 5897.

DRESSMAKER WANTS SOME ONE TO REfinance $8,500 first mortgage, income property, on 46 E. Superior-st. Good investment. Phone Delaware 2934.

5% INTEREST ON FIRST MORTGAGES. General Mortgage Investments, Inc. 33 N. La Salle-st.   Randolph 3477.

— CASH PAID FOR FIRST MORTGAGES — CHAPMAN & CO., INC. 120 S. LA SALLE-ST.   FRANKLIN 0576.

I WILL BUY ONE OR MORE GOOD MORTgages at small discount. Also buy defaulted mtgs. Address B P 149, Tribune.

REORGANIZATION AND OTHER VERY choice loans at 5% interest, nominal comm. S. Yondorf & Co., 105 W. Adams. Cent.6772.

WILL PAY CASH FOR GOOD 1ST MTGS. or defaulted; prompt service. Apply Rm. 1008, 33 N. La Salle or phone Sta. 4600.

WANTED—$2,500.00 ON NEW CONSTRUCtion; suburban; monthly principal payments if desired. Call Merrimac 3640 after 7p.m.

5% MONEY FOR CHOICE LOANS. DOVENMUEHLE, INC., 7 S. DEARBORN-ST.   CENTRAL 8814.

LOANS ON IMP. PROP. AND MASTERS cert. We buy r. e. bonds and mtgs. Stock Yards Mortgage Co., 1129 Board Trade Bldg.

WILL PAY CASH FOR 1ST MTGES. DEFAULTED OR NOT. REAS. DISC. IMM. ACTION. ADDRESS X G 460, TRIBUNE.

FIRST MTGES MADE OR BOUGHT—Quick action. Henry D. Hirsch. Ran. 3021.

WANT—$3,000 AT 5% 1ST MORTGAGE from priv. party. Address K 399, Tribune.

STOCKS AND BONDS.

CASH FOR REAL ESTATE OR HOLC bonds, stocks, tax warrants. Continental Discount Corp., 68 W. Washington.Ran.2721.

WE BUY REAL ESTATE BONDS, ASSMT. bonds, mtgs., tax war'nts. STERN, WEISSBURG & CO., 134 N. La Salle. Rand. 1187.

CLOTHING, FURS, ETC.

CLOSING OUT FUR COATS
FOR BALANCE DUE.
Lapin Coats $32.50
Northern Seal Coats [dyed coney]....$37.50
American Broadtail Coats $49
Black Caracul Coats $95
Hudson Seal Coats [dyed muskrat]......$95
Also 21 unclaimed storage coats to be sold for charges and 23 trade-in coats in very good condition for as low as $15.
Open Tues., Th., Sat. evenings 'til 10 p. m.
J. EINHORN & SONS, INC.,
939 EAST 63D STREET.

FUR COATS, ONLY 16 OF THEM, KRIMmer, Caracul, Hudson Seal, American Broadtail, Pony, and other wanted furs. Manufacturers' samples, fashion show models; linings slightly soiled, never worn on the street; $36 and $45; values to $145. FOX'S FASHION FURS, 36 S. State-st., 11th Floor. Open evenings until 9 p. m.

UNREDEEMED FUR COAT — NORTHERN seal [dyed coney] like new, $17.50. Others $10 up. Open evenings and Sunday. UNCLE MAX'S LOAN CO., 675 N. Clark-st.

FUR COAT CLOSEOUTS ON SALESMEN'S samples. Real bargains; priced low, as $25; worth $65. Many others all reasonable, 209 S. State. Suite 600. Ask for Mr. Marco.

MFR. OF MISSES, LADIES' COATS-SUITS offers their entire stock at less than wholesale cost. All sizes. M & H Garment Co. 302 S. Market-st., Room 305.

GENUINE EASTERN MINK COAT—TAKEN in trade; will sacr.; $200. Economy Sect., Miller Fur Co., 166 N. Michigan. Open eves.

— — — PHONE LAKE VIEW 6820 — — — Highest cash prices paid for men's used clothing, shoes; will call. 4042 Broadway.

LADIES' HAND KNIT SHETLAND FLOSS 3 pce. suit; new, white, size 36-38; also boucle sweaters; very reas. Wel. 1884.

150 BEAUT. NEW FUR COATS, $29-$39. RAPP Storage & Fur Co., 5746 S. Ashland.

FOR SALE—HUDSON SEAL COAT. CALL before 12 noon. Lake View 6546.

HIGHEST CASH PRICES PAID FOR ALL OLD FURS. 190 N. STATE. RM. 824.

CASH — MEN'S DISCARDED CLOTHING, ladies' fur cts. 2556 N. Clark. Lin. 4686.

LADIES' FUR COATS, $25 UP; SIZES 16-42. Shampay Kleaners, 4633 Cottage Grove.

MORE CASH FOR USED CLOTHING, FURS. 4545 Sheridan-rd. Ph. Edgw. 7630. Will call.

NEED CASH. SAC. BEAU. SEAL AND Caracul Coats; muff-jacket. Dearborn 9257.

INSTRUCTION.

MODERN PIANO—CHRISTENSEN SCHOOL of Music, 306 S. Wabash, 953 Belmont-av., 3945 W. Madison-st., 718 W. 63d-st.

SPANISH—SECR. COMMERCIAL AND CONvers. courses. 113 West Elm. Spanier.

WANTED TO BUY.

WE BUY, SELL, TRADE GUNS, TACKLE, golf clubs, accordions, saxophones, typews. KLEIN'S, 508 S. HALSTED. Monroe 5129.

BOOKS AND MAGAZINES.

FOR SALE—13TH EDITION ENCYCLOPEdia Britannica. 810 N. Carpenter.

LOANS—PERSONAL AND BUSINESS.

Personal, Property, and Salary.

BORROW FROM **TOWER**
$25 to $300
NEW LOW RATES
ON THE FULL AMOUNT OF THE LOAN
Salary—Furniture—Auto, Etc. Loans on Your
Signature Only
Easiest Repayment Plan in the City.
$16.85 MONTHLY
Payment includes interest on a $300 loan. Smaller amounts in similar proportions.
—3 OFFICES—
28 E. Jackson   Har. 5100
6331 S. Halsted   Nor. 3020
4003 W. Madison   Van 6464
All Offices Open
TO 8 P. M.
Until Christmas.
TOWER Finance Corp.

MORE MONEY QUICKLY.
LOANS, LOWEST INTEREST.
Silverware, DIAMONDS, Jewelry, Watches, Furs, Antiques.
Levinson's Loan Bank
FIVE MINUTES FROM LOOP.
739 N. CLARK-ST.

WE HELP THE MAN
WHO NEEDS A LOAN.
Loans from $25 to $300.
Reduced rates on all loans.
T. B. WARD, INC.,
8 S. Dearborn, Room 408.   Randolph 2060.

LOANS—PERSONAL AND BUSINESS.

Personal, Property, and Salary.

NEW REDUCED RATES
ON ALL LOANS
On Your Signature Only
To Employed Men or Women —Married or Single.
$25-$50-$75-$100
$150-$200-$250-$300
NO WAITING—NO DELAY.
Phone Your Application then call at our office at once and obtain your loan.
LOCAL GIVES YOU WHAT YOU WANT
—New Low Rates.
—Immediate Service.
—Loans on Your Signature Only.
—Payments to Suit Your Convenience.
—20 Months or Less to pay (you be the judge).
—Pay Any Time and Stop All Interest.
—No Endorsers. No Mortgages.
—Confidential Transaction.
—Private Offices.
—Unequaled Courtesy and Service.
LOCAL LOAN CO.
UNDER STATE SUPERVISION.
7 W. MADISON, at State. RAndolph 8400 THOS. F. KERWIN, MGR.
1 N. CRAWFORD, at Madison. KEDzie 5900 ARTHUR J. SALS, MGR.
8 N. OGDEN, at Madison. HAYmarket 4700 JOHN J. O'BRIEN, MGR.
821 W. 63d-st., nr. Halsted. ENGlewood 7800 MILLARD C. WHITE, MGR.
1212 N. ASHLAND, at Mil. BRUnswick 3100 WALTER R. TAYLOR, MGR.
4013 MILWAUKEE, at Cicero. AVEnue 1400 JOHN J. FLANAGAN, MGR.
4701 N. WESTERN, at Leland. LONgb. 2161 PETER J. BURR, MGR.

Salary Loans
$25 TO $300.
No Endorsers
—To Those Who Qualify—
MONEY ON YOUR FIRST CALL.
NEW LOW RATES
ON
ALL LOANS
FURNITURE LOANS
Only HUSBAND and WIFE are required to sign.
Automobile Loans
SMALL MONTHLY PAYMENTS.
INFORMATION Cheerfully Given by Phone.
FOUR CONVENIENT OFFICES:
30 W. WASHINGTON-ST., Stop & Shop Bldg. Franklin 8924.
6317 S. HALSTED-ST., at 63d-st. Englewood 4010.
7 S. CRAWFORD-AV., at Madison-st. Nevada 2443.
1548 W. BELMONT-AV., at Ashland-av. Wellington 6700.
IMPERIAL
CREDIT COMPANY.
Office Hours:
8:30 to 5:30 Daily

For a Quick Loan!
At New Low Rates!
Just Pick Up the Phone!
Right at this time of the year most people who need ready cash want it in a hurry. So we've cleared up to give the very quickest service possible.
SALARY LOANS
FURNITURE LOANS
AUTO LOANS
We make loans up to $300 at terms arranged to fit your needs.
No embarrassing investigation. All transactions conducted in a businesslike manner.
For almost half a century we have been rendering a friendly, confidential and liberal loan service.
Phone Central 4733
C. C. ERD
7 S. Dearborn-st.   Rm. 916.

Hard to Meet All Your Bills?
Do like business men and companies—borrow money to meet your obligations. Clean the slate and pay back the loan at your leisure in convenient payments. We have just such a service for individuals.
$30 to $300
loaned at once in cash on your FURNITURE, SALARY, CAR, ETC. We're glad to remove that lot of red tape. New low rates, courtesy, privacy.
Chicago Finance Co.
Room 1301.   11 S. La Salle-st.
PHONE CENTRAL 1060.

Complete Loan Service
$30 to $300
Why not come to the ONE place that can take care of you regardless of the type of loan you wish to make?
Quick Service
LOANS ON YOUR OWN SIGNATURE.
LOANS ON YOUR SALARY.
LOANS ON YOUR FURNITURE.
LOANS ON YOUR AUTOS.
LOANS WITH CO-MAKER.
L. T. BAKER & CO.
Under State Supervision.
30 W. WASHINGTON-ST., ROOM 1407. RANDOLPH 0038.

L-O-A-N-S
on Anything of Value
Diamonds, Furs, Jewelry
Stocks, Bonds, Silver, Binoculars, Microscopes, Cameras, Typewriters, etc.
ALL LOANS COVERED BY INSURANCE
FEDERAL BROKERS
5 South Clark, at Madison.

JEWELRY LOANS.
Rates as low as 1%. A refined service. ILLINOIS STATE PAWNERS' ASSN. 140 N. DEARBORN [Cor. Randolph], 2d Flr.

LOANS—PERSONAL AND BUSINESS.

Personal, Property, and Salary.

BORROW
On Your OWN
SIGNATURE
Single persons and married couples are eligible. Loans made without security—or on furniture or on automobiles.
Repay in small monthly installments.
Quick, private service.
REDUCED COST
HOUSEHOLD has again REDUCED the RATE on ALL LOANS ABOVE $100.
WHY PAY MORE?
LOOP:
77 W. Washington, 10th fl.   State 0151
105 W. Madison, 14th floor.   Franklin 0885
105 W. Monroe, 5th floor.   State 1777
ROGERS PARK:
1737 Howard-st., 2d fl.   Rogers Park 8320
NORTH:
4753 Broadway, 11th fl.   Longbeach 7163
3959 Lincoln-av., 2d fl.   Buckingham 1006
NORTHWEST:
2800 Milwaukee, 5th floor.   Capitol 3440
4710 Irving Park, 2d floor.   Pensacola 4570
WEST:
4010 W. Madison, 4th floor.   Kedzie 0704
OAK PARK:
1140 Lake-st., 3d floor.   Euclid 503
CICERO-BERWYN:
6012½ Cermak-rd. [W. 22d].   Cicero 6400
SOUTHWEST:
2355 W. 63d, 2d floor.   Republic 4472
6255 S. Ashland, 2d floor.   Hemlock 4510
SOUTH:
841 E. 63d-st., 4th floor.   Plaza 8360
6856 Halsted-st., 2d floor.   Englewood 5534
SOUTH CHICAGO:
9204 Commercial, 3d floor.   South Chi. 0103
ROSELAND:
11106 S. Michigan, 2d fl.   Commodore 3880
HOUSEHOLD
Finance Corporation
Tune in Edgar Guest—Tuesdays, 7:30 P. M. NBC — — — WLS.

REDUCED
Rates on Loans
OVER $100
New low loan rates offered you by COMMONWEALTH. This pioneer company now provides loans over $100 at lower cost than ever before. If a quick cash loan will solve your money problem, see COMMONWEALTH for liberal terms and a convenient repayment plan.
Here you may get the cash you need to pay old debts, meet unexpected expenses, buy bargains or to finance the purchase of a car, home equipment or other things.
Come in, phone, or write for information about these new low rates and the other liberal features of COMMONWEALTH service.
4—Ways—4
YOU CAN BORROW AT COMMONWEALTH
1—On Your Automobile
2—On Household Goods.
3—On Your Signature
4—On Combination of Any of Above.
BEFORE BORROWING ANYWHERE—ASK US ABOUT OUR LOWER LOAN COST
INVESTIGATE WITHOUT OBLIGATION.
9—Offices—9
NORTH:
4803 Lincoln-av., Rm. 215.   Long. 3456
LINCOLN-BELMONT:
3166 Lincoln-av., R. 224. Bittersweet 3360
NORTHWEST:
4013 Milwaukee-av., R. 307. Avenue 0443
ROGERS PARK:
1791 Howard-st., Rm. 214. Rog. Pk. 0754
GARFIELD PARK:
1 N. Crawford, Rm. 415.   Van Bu. 5040
OAK PARK:
137 N. Marion-st., Rm. 204. Village 6886, Chicago Phone   Austin 2624
BERWYN-CICERO:
6428 W. Cermak-rd.   Berwyn 371
Chicago Phone   Lawndale 2882
SOUTH:
6306 Cottage Gr., Rm. 305. Hyde Pk. 0604
ENGLEWOOD:
749 W. 63d-st., cor. Halsted. Englwd 1711
Commonwealth Loan Co.
BUSINESS ESTABLISHED 1887.

LOANS
ON YOUR OWN
SIGNATURE
PERSONAL will advance you cash in 24 hours on terms that allow
PLENTY OF TIME TO REPAY!
FROM 1 TO 20 MONTHS!
All employed men and women are invited to VISIT—WRITE—OR PHONE NEAREST "PERSONAL" OFFICE.
PERSONAL
FINANCE COMPANY
4554 Broadway, 2d floor.   LONgbeach 4082
4770 Lincoln-av., 2d floor.   LONgbeach 1321
3982 Milwaukee-av., 2d floor.   Palisade 0989
(Over Art Thompson's Clothing Store.)
757 W. 79th, 2d floor.   RADcliffe 8228
841 E. 63d-st., 2d floor.   HYde Park 1472
2403 E. 63d-st., 2d floor.   REPublic 7229
4010 W. Madison-st., 2d floor.   NEVada 2134
OAK PARK—PERSONAL.
1040 North-blvd., 2d floor.   VIllage 6840
CICERO-BERWYN—PERSONAL.
6346 Cermak-rd., 2d floor.   BERwyn 666
EVANSTON—PERSONAL.
708 Church-st., 2d floor.   GREenleaf 6081
HAMMOND—PERSONAL.
5258 Hohman-av.   Hammond 603
ROCKFORD—PERSONAL.
S. E. Corner State and Main-sts.
Third Floor.   Phone Main 7275

Business Loans.

$300 TO $30,000
To factories, stores, laundries, restaurants, hotels, etc. Phone for full information.
Oldest Established in Chicago
NO ENDORSERS   EASY PAYMENTS.
F. BOLAND,
215 W. RANDOLPH.   FRANKLIN 1966.

WE ARE LOOKING FOR—
SELECT LOANS
Lower than Usual Rates
$250 TO $40,000 ON FACTORIES, STORES, LAUNDRIES, RESTAURANTS, REPAIR SHOPS, MEAT MARKETS, ETC. A CALL WILL BRING REPRESENTATIVE.
National Acceptance Co.
111 W. MONROE   CENTRAL 5532.

NEW FINANCE PLAN.
Quick! No signers. $300 up. Easy terms. Also autos. CENTURY FINANCE CO. 100 N. LA SALLE.   CENTRAL 6661.

2 Yr. Loans $500 to $5,000.

PERSONAL—BUSINESS. LOWEST RATES. Monthly payments. Quick action. La Salle Finance Corp., 100 N. La Salle. Fra. 3411.

$300 UP QUICK TO STORES, REST., HOTELS, etc. No brokers. Terms. Simmons Bros. 7046 Stony Island. But.2880.

JEWELRY, OLD GOLD, ETC.

DIAMONDS
The finest ever offered
Below Wholesale Prices
Guaranteed as represented.
$1,500 PERFECT BLUE WHITE American cut diamond, weight 1.58 Carats, set in a lady's hand tailored platinum mounting with 24 small diamonds.$375.00
$1,500 PERFECT WHITE diamond, weight 1.70 Carats, set in a lady's beautiful hand tailored platinum mounting with 6 large and 6 small diamonds....$375.00
$1,450.00 Marquise Diamond, about 1.50 Carats, blue white, set in a lady's hand tailored platinum mounting with 2 large marquise and 2 baguettes....$365.00
$1,400 PERFECT WHITE diamond, American cut, weight 1.70 Carats, set in a lady's hand tailored platinum mounting with 26 small diamonds......$350.00
$1,300 PERFECT BLUE WHITE American cut diamond, weight 1.22 Carats, set in a lady's hand tailored platinum mounting, with 2 small square diamonds and 20 small diamonds....$325.00
$1,300 Diamond, PERFECT, exceptional brilliancy, weight 2.30 Carats, set in gent's 18K hand tailored mounting.$325.00
$1,200 BLUE WHITE American cut diamond, weight 1.45 Carats, 99% perfect, in a lady's hand tailored platinum mounting with 16 small diamonds $300.00
$1,040 Emerald Cut PERFECT BLUE WHITE diamond, weight 1.12 Carats, set in a lady's hand tailored platinum mounting $260.00
$1,000 PERFECT BLUE WHITE American cut diamond, weight 1.05 Carats, set in a lady's hand tailored platinum mounting with 28 small diamonds and 4 emeralds $250.00
$200.00 Hamilton, 12 size 14Kt. White gold pocket watch $55.00
WE BUY DIAMONDS AND OLD GOLD.
CHICAGO GOLD SMELTING COMPANY
37 South Wabash-av.
Corner Monroe-st., 3rd Floor
MEMBERS Chicago Association of Commerce.

CASH FOR OLD GOLD
DIAMONDS, JEWELRY, GOLD TEETH, PAWN TICKETS, WATCHES, SILVER.
This institution is operated by public spirited citizens to help you obtain CASH.
MEMBER Chicago Assn. of Commerce, ESTABLISHED 1900.
CHICAGO GOLD SMELTING COMPANY
37 SOUTH WABASH-AV.
CORNER MONROE-ST., 3D FLOOR.

NEW GUARANTEED CHRISTMAS SPECIALS
$275 Ladies Platinum 38 diamond 17 J. Waltham Baguette Wristwatch...$69.50
$160 Ladies Platinum 26 diamond 17 J. latest round shape Wristwatch.. 42.50
$57.50 Gent's 17 J. Hamilton Wristwatch 22.50
$37.50 Ladies' and Gent's 17 J. Bulova Wristwatches 14.75
EMPIRE LOAN BANK,
649 N. CLARK-ST.
Open Evenings and Sundays.

Will Buy at High Prices
PAWN TICKETS, OLD GOLD
DIAMONDS, JEWELRY, DENTAL GOLD, SILVERWARE, GOLD PLATED ARTICLES
AETNA REFINING CO.
5 N. WABASH, RM. 1212-13

"Cash In" YOUR GOLD
LATEST PRICES.   FREE ESTIMATES.
Bridgework, Diamonds, Silver, Watches, Plated Gold, Jewelry, etc. SELL DIRECT. MEMBER ILL. CHAMBER OF COMMERCE.
Romack Gold Refining Co.,
7 W. MADISON-ST.   CORNER STATE-ST.
FIFTH FLOOR, ROOM 501.

OLD GOLD BOUGHT
GOLD, SILVER, GOLD PLATE. PLATINUM, DIAMONDS. Bring or mail. NEW HIGH MARKET PRICES.
A. QUINT & CO.,
5 N. WABASH, KESNER BLDG., ENTIRE Third Floor. GOLD SMELTERS. Estab. 1873.

$700.00 BAR PIN. ARTISTIC DESIGN all platinum bar pin set with 49 large blue white diamonds. Exceptionally fine, handsome filigree design. SPECIALLY PRICED $175.00
Diamonds, Pawn Tickets Bought for Cash.
THE U. S. LOAN BANK,
10 N. Clark-st.   6th Floor.

WANTED—OLD GOLD
SILVER, WATCHES, JEWELRY, DENTAL GOLD, DIAMONDS, ETC. NEW HIGH PRICES PAID.
United Smelting Works.
[THE OLD RELIABLE.]
39 S. State, cor. Monroe.   4th floor.

Pawn Tickets, Diamonds
JEWELRY BOUGHT FOR CASH.
For Sale: .55 kt. dia., plat. mtd.........$65
¾ kt. dia., platinum mounted..............$85
1 kt. dia., $250 value; now................$100
1½ kt. dia., perfect, worth $500; now.$250
Jeweler's Exchange, 32 N. State, 11th Fl.

$540 GENT'S DIAMOND RING, 3 BLUE WHITE, PERFECT DIAMONDS, finest American Cut and brilliancy, approx. weight 1.75 Ct., set in a heavy handsome White Gold Ring....................$135.
Will submit for appraisal at no cost to you. LEVINSON'S LOAN BANK. 739 N. Clark-st.

CASH Money for GOLD
JEWELRY, GOLD TEETH, DIAMONDS.
BARNETT'S,   MAIN FLOOR.
57 E. MADISON-ST.   STORE ENTRANCE.

NEW HIGH PRICES PAID FOR OLD GOLD, silver, platinum, diamonds, broken or discarded jewelry, watches, silverware. Sell direct to Martin Refining Corp., Rm. 1218. Pittsfield Bldg., 55 E. Washington-st.

CASH FOR OLD GOLD, DIAMONDS, PAWN TICKETS, ETC. SEE MR. LANE. 7 W. MADISON, COR. STATE, ROOM 901.

LADIES' GENUINE DIA. RINGS, $5.95 UP. Men's and ladies' guar. watches, $3.95 up. South Side Loan Office, 3850 Cottage Grove.

RADIOS, SUPPLIES AND SERVICE.

Some Very Good Values in trade-in and repossessed Radios.
SUCH MAKES AS SPARTON, BRUNSWICK, RADIOLA, LYRIC.
YOUR CHOICE ONLY
$11.00
TERMS AS LOW AS 50C PER WEEK.
WURLITZER,
329 S. WABASH-AV.
OPEN EVENINGS.

. . . ENJOY A REAL RADIO XMAS. . . With the world's finest radio. Programs from all the world come in better on these 23 tube SCOTT FULL RANGE HIGH FIDELITY RADIOS. See and hear this radio at our Studios. Open daily until 9 p. m. Saturday 5. 4450 RAVENSWOOD-AV., W. Lon. 5172.

STROMBERG-CARLSOM — 8 TUBES; NEW was $125; now $95 with tubes. Terms. LYON & HEALY, 243 S. WABASH-AV.

SAVE UP TO 40% ON 1936 RCA, VICTOR, Philco, Zenith, Gen. Elec. radios. 2751 Milwaukee. Open eves. Sun. 11-4.

PHILCO—R-C-A VICTOR-ZENITH, ETC.—Samples, repos., $5-$10-$15. Values up to $75. Edison's Whse., 766 W. Jackson.Op. eve.

10 TUBE SPARTAN CHASSIS AND SPEAKer, $14.95. 601 W. Washington-blvd.

IDEAL XMAS GIFT—NEW 1936 AUTO. RAdios; low as $12.95. 2532 Cottage Grove.

Service, Repair, Etc.

50C—RADIO SERVICE—50C
Any place; work guaranteed. Albany 2898.

AUCTION SALES.

AUCTION!
FRIDAY, DECEMBER 20TH, AT 11 A. M., AT 811 JUNIOR TERRACE.
we will sell the entire furnishings of a 14 room house, consisting of bedroom, dining room, and living room furniture. Also rugs, dishes, vases, linens, drapes, and bric-a-brac.
P. & B. AUCTION CO.

WILLIAMS BARKER & SEVERN CO.—Furniture, carpets, general household goods. 229 S. Wabash. General Auctioneers. Telephone Harrison 3777.

SEWING MACHINES.

SINGER ELECTRIC CONSOLE, $29; WHITE Elec. Console, $33. 1136 Milwaukee.

WILL PAY CASH FOR ANY MAKE SEWing MACHINE. STEWART 3949.

SINGER—ELECTRIC CONSOLE; LIKE NEW. sac., $30. No dealers. 4818 Irving Pk.

WILL PAY CASH FOR USED SEWING machines, any make. Kedzie 1302.

SINGER DE LUXE CONSOLE—LIKE NEW; $145 value; sac. $45. 1952 Irving Park.

MUSICAL AND DRAMATIC.

PIANO PLAYER, ENTERTAINER; TAVern Kelley, 12 W. Van Buren. Web. 3282, Rm. 316.

MODERN PIANO, BY RADIO PIANISTS. Norm Sherr, Jesse Cowan. Lyon-Healy Bldg.

TALENTED PIANIST AVAIL. — HOTELS, steamship lines. Address J 55, Tribune.

BUSINESS OPPORTUNITIES.

Businesses For Sale.

BAKERY—EXC. LOC.; MUST SAC. DUE TO illness. Low rental. 4158 Lawrence-av.

BARBER AND BEAUTY SHOP—ALSO FIXtures; new, used. PAIDAR, 1120 N. Wells.

BARBER SHOP—ONE CHAIR; COMPLETE; $75; steam heat, $12. 4340 S. California.

BEAUTY SHOP—ACCT. OF ILLNESS. $700 worth latest equipment, 150 regular customers, $350 or best offer. 1625 E. 79th-st., 2d flr. Reg. 7196 or Plaza 3432.

BEAUTY PARLOR—FOR SALE—SUPPLIES; equipment; cash; easy terms; catalog sent. GIBBS & CO., 21 S. WABASH-AV.

BEAUTY SHOP — EQUIPPED COMPLETE, $195. Cash.tms. General, 2119 S. Crawford.

BILLIARD PARLOR—5 TABLES; A-1 CONdition; sell acct. ill. 6654 Cottage Grove.

CANDY-NUT SHOP—VERY ATTRACTIVE; living quarters. 41 Chicago-av., Oak Park.

CANDY AND CIGAR STORE FOR SALE—Cheap. 804 S. Western.

DEL.-GRO.-MILK—NO COMP.; BUSY COR.; elec. fix.; big stk. Rt., $25. 3 rms. $350 cash, bal. $300 trms. 2059 N. Racine-av.

DELIC.—OLD ESTAB. LOC. RT. $25; H. W. ht.; rms., bath; big oppt.; ½ cash, bal. tms. 1914 Birchwood. Clark-st. car. 7500 N.

DEL., MILK, CANDY, SCH. SUPP.—ESTAB.; $20 rt. 4 r.; sac., $375; tms. 1819 Sheffield.

DEL., MILK STORE—EST. BUS.; GD. LOC.; low rent; liv. rms. 1409 Irving Park-blvd.

FOOD SHOP—SHERIDAN-RD.; COMPLETE stock; well est. Address K 448, Tribune.

FOOD-PASTRY SHOP — GD. LOC., WELL equip.; sell reas. 831 Main. Evanston.

GARAGE—100 CAR.
Won. opp. 2 men. Lse. Reas. rt. Alwys. full, plty. wk. Lat. eqpt. $3,500 cash pr. Act qk. Ok. Pk. nr.Aus.-bl. Address C F 208, Tribune.

GARAGE—AND REPAIR SHOP; GOOD LOC. 10 yr. lease, low rent., sacr. acct illness. Prospect 6681, between 6-8 p. m. only.

GAS STA., 3601 N. HALSTED—SINCLAIR; 75 car parking; 4 pits, etc.; opp. Town Hall sta.; unlim. poss. Lake V. 10396.

GAS. STA.—ONE OF CHGO. BUSIEST COR., S. Side. Want reliable party. $350 returnable dep. All req. Cedarcrest 0434.

GIRLS' SHOP—WELL KNOWN EXCLUSIVE shop situated on north side. Address X G 432, Tribune.

GROCERY-DEL.—LONG EST.; DOING GOOD bus.; 4 liv. rms. in rear. 3056 N. Kedzie.

HAMBURGER STAND, CANDY, CIGARS, Fount.—Cor. loc., nr. schl. 3700 W. Grand.

LINGERIE, HOSIERY, CORSET SHOP—AVerages $10,000 yr.; real oppt.; will sac.; leaving city. Address X D 212, Tribune.

LUNCH RM.—REAL SPOT FOR SANDWICH shop; exc. bus. and loc.; sml. dn. paymt.; real opp.; don't miss it. 4000 Drexel-blvd.

MEAT MARKET AND VEGETABLE STORE —$2,500, ½ cash. 3304 Foster-av.

PATENT—NEW SAFETY AUTO LOCK; REAsonable price. Address X C 549, Tribune.

RADIO SHOP—N. SIDE, LOW RT. SACR. acct. illness. Address X D 508, Tribune.

RESTAURANT and TAVERN
Loop; doing gross business $1,600 weekly; net average $300 weekly. Well established. Good location and lease; $10,000 cash required. Will stand rigid investigation. Only responsible, experienced people considered. ADDRESS T Y 395, TRIBUNE.

RESTAURANT—FOR SALE—GOOD PAYING —best location in Escanaba, Mich. Owner wishes to retire. Write Box 78, Escanaba.

REST.-CONFECTIONERY—BEST LOC. IN Whiting, Ind. Will sacrif. 1423 119th-st.

RESTAUR., 14 R. RMG. HSE. 100% RTD.; nr. U. of C.; sac. Address X F 81, Tribune.

RESTAURANT—2009 MONTROSE. GOOD N. S. location. Wonderful opportunity.

RESTAURANT — 15 SEATS; PRICED TO sell. 6339 N. Clark, cor. Devon.

RMG HS.—35 RS.; 17 BTHS.; PR. $4,000. LIST WITH US FOR RESULTS. Donald F. Capps Co., 61 W. Schiller, Sup.6160.

RMG. HSE.—42 RMS.; MOST KITNTS.; RT. $100; pri. bath; refrig.; pr., $4,000; trms. Steinbock & Alexander, 160 N. La Salle.

ROOMING HOUSE—18 RMS., NR. S. S.; low rent; best trans.; good income; can double; bargain; illness. Victory 4555.

RMG. HSE.—12 RMS., CHEAP FOR CASH. Lvg. city. Rent $40. Gd. tra. V. Bur. 5228.

TAVERN—COMPLETELY EQUIPPED, MODern fixtures. Good stock, fine glassware; piano, radio; 10 tables, kitchen right spot for luncheon. Reas. 5739 S. Halsted-st.

TAVERN—NORTHWEST; GOOD LOCATION. Address J 424, Tribune.

TAVERN — GOOD OPPORTUNITY; REAL bargain. Act quick. 1305 W. 79th.

TAVERN—GOOD LOCATION. 1107 E. 63Dst.

TAVERN, NIGHT CLUB—N. W. SIDE; SACrifice for quick sale. 1637 N. Cicero.

TAXI LINE—4 1935 PACKARDS, SERIES 120, in Idaho town at main hotel; excel. paying bus. Sell acct. other interests. Hotel Boise Cab, Boise, Idaho.

TRUCKING BUSINESS—PROTECTED FRANchise covering Wisconsin and Minnesota points. Address X D 510, Tribune.

HAVE PROCESS FOR PRESERVING OR canning avocados. Large market for product. Address K 392, Tribune.

WILL SELL PACKAGE AND CARLOAD deliv. rt. with trucks. Cash. Cicero 5291.

IF THE KIND OF STORE OR BUSINESS you want to buy is not offered for sale today why not advertise in the Business Opportunity Wanted Column? Stop in today at the Tribune Want Ad Office, Madison and Dearborn-sts., or call Superior 0100. Ask for an Ad-Taker.

Partnerships and Investments.

PARTNER WANTED—FOR A GOING PLATing and japanning concern; have more business than can handle; need an active man with $3,000. Address X D 504, Tribune.

MEN—NO EXP. NEEDED TO OPERATE route machines, vend Hershey, nuts, etc. Should avg. $35 wk. Canal 2691.

MEN — TO HANDLE EXCL. PROTECTIVE Wilbur-Suchard chocolate route. Perm., profit. $240-$475 req. 100 N. La Salle, R. 515.

MGR. OPEN DIST. OF. OUTS. CITY, $1,100 invest.; gd. sal. Address X F 278, Tribune.

Concessions, Locations, and Leases.

BAKERY DEPT., FLOWER DEPT., FRUIT dept., delicatessen dept., grocery dept., and liquor dept. in large, going food mart. Address X H 279, Tribune.

GOOD OPENING FOR DRY GOODS, CLOTHing or five and dime store in Ripon. Investigate. Have building in heart of city. Dr. B. Schallern. Ripon, Wis.

GD. COOK—FOR FOOD CONCESS. IN TAVern, loc. 63d-Halsted; fully eqp. No rent. Call after 7 p. m. Lake View 5664.

ATTRACTIVE, EQUIPPED PHYSICIAN'S office with receptionist. Immediate occupancy. Univ. 8411. Evanston.

NIGHT CLUB—TO RENT, LARGE, NORTH side; estab. 3 years; seating 400; fully equipped. Address X F 150, Tribune.

WILL SELL MY CONCESSION IN TAVERN. Reas. 3129 N. Cicero. Call after 6.

Business Service.

LIST YOUR RMG. HSE., HOTEL WITH US. Cash buyers. DeWoskin Co., 105 W. Madison.

Wanted.

WANTED—AUTO ELECTRIC SERVICE FOR small garage with elec. equipment. Low rent; well equipped. Reasonable. ADDRESS E D 30, TRIBUNE.

WILL PURCHASE OUTRIGHT OR BUY ½ interest in any going concern. State full information in 1st letter. ADDRESS X H 278, TRIBUNE.

WILL PAY CASH FOR RETAIL STORES. Fixtures of any description. L. Goodman. 672 W. Roosevelt. Canal 8626.

LEIGTIMATE BUSINESS WANTED—HAVE cash up to $10,000 to pay for whole or part interest. Address K 411, Tribune.

BUSINESS DIRECTORY.

Cameras and Optical Goods.

TALKIES IN CLUB
or home — complete show, $15; no other charges; children's matinee, $10; churches, half rate; out of town clubs write for booklet. Avon Films, 3223 Broadway. Bitt. 5131.

CASH FOR FILMO MOD. D., CINE SPEC., contax, proj. Kohout. Lawn. 5500.

Chairs.

WANT USED FOLDING CHAIRS—REAS. for cash; private party. Belmont 7159.

Christmas Gift Suggestions.

CHRISTMAS CARDS—THOUSANDS OF HIGH quality; low prices. Colonial Card Shops, 6636 Halsted, 3941 Lincoln-av. No tax.

FIREPLACES, FIRESETS, SCREENS, grates, andirons, etc. Colonial Fireplace Co. Lawndale 0140. 4611 W. Roosevelt.

TYPEWRITERS, BRAND NEW, STANDARD and portable, 20% off. 172 N. La Salle.

WHAT JOY! AN ETCHING OR ANTIQUE. Young's Galleries, 428 N. Mich. Sup. 8193.

Christmas Trees.

XMAS TREES; 8,000 MONT. BALSAMS. Whols., retail 6827 N. Clark. Sheld. 2479.

Moving, Storage, and Hauling.

FULL OR PART LOADS OF HOUSEHOLD goods to points north, south, east, or west. Local moving, storage. Our own vans. Insured. DUNN BROS. STORAGE WHSE., 6716 Cottage Grove.   Dorchester 2600.

SAVE 40%—MOVE SAFELY—INSURED BY Trans-American Padded Van System. N. Y., Cal., Flor., etc. 540 W. 59th. Went. 0109.

LONG DISTANCE MOVING—LOW AS 10C mile; insured van service. Seeley 0122.

FLAT RATE MOVING—4 RMS., $5; INS.; reliable long dist. moving. Van Buren 3057.

Piano Tuning.

PIANOS TUNED $2; 21 YEARS' EXP.; REpairing; reas.; guar. Cole. Republic 3218.

Rug Cleaning.

9X12 DOMESTIC, $1.25; 2 FOR $2.25. GO anywhere. A-Z Rug Cleaners. Longb. 0568.

FOR XMAS ONLY — $2 GLUESIZED 9x12 reg. $4 job. FEDERAL. Lincoln 0134.

USED AUTOMOBILES FOR SALE.

OLDSMOBILE DEALERS USED CAR CLEARANCE SALE

FREE 1936 STATE LICENSE.
5 DAYS' DRIVING TRIAL.
LOWEST FINANCE RATES.
OUTSTANDING VALUES.
SERVICE GUARANTEED BY OLDS DEALER.
BUY NOW!!
GREATLY REDUCED PRICES!!

1935 Oldsmobile 8 tour. sedan.....Big Disc.
1935 Dodge de luxe sedan: trunk.....$595
1934 Oldsmobile touring coupe.....495
1934 Pontiac 2 door tour. sedan.....445
1934 Ford de luxe coupe.....375
1934 Chevrolet 2 door sedan.....425
1934 Dodge de luxe sedan.....495
1934 Plymouth 2 door sedan.....425
1934 Ford de luxe 2 dr. sedan.....395
1933 Chevrolet 2 dr. sedan.....295
1933 Plymouth P. D. coupe: r. s......365
1933 Ford de luxe sedan.....345
1932 Buick 67 de luxe sedan.....445
1931 Pontiac conv. coupe.....195
1931 Oldsmobile sport coupe.....195
1931 Hupmobile 6 sport coupe.....195
1930 De Soto 6 sedan.....145
1930 Fords: all models.....135
1930 Buick 57 model sedan.....195
1930 Oldsmobile sport coupe.....175
MANY OTHERS $25 AND UP.
HEBERT-MORGAN,
6044 Cottage Grove.

1934 Ford conv. roadster.....$385
1934 Ford sport coupe.....415
1934 Plymouth P. E. coach.....425
1934 Chev. town sedan.....445
1934 Pontiac de luxe sedan.....525
1934 Ford de luxe coach.....315
1933 Olds de luxe tour. coupe.....475
1933 Olds 5 pass. coupe.....425
1932 Hudson sedan.....235
1932 Olds de luxe sedan.....295
1931 Buick mod. 67 sedan.....275
1931 Dodge. coupe.....195
1930 Olds conv. roadster.....175
1930 Olds sedan.....175
1930 Buick 5 pass. coupe.....175
1929 Buick sedan.....95
1929 Chev. sedan.....75
1929 Essex coach.....45
1929 Hudson sedan.....50
1928 Chrysler sedan.....35
Many more good values—All prices.
Marquette Park Motors,
6415-31 S. Western.

'35 Oldsmobile tour. sedan.....$795
'35 Oldsmobile sedan.....765
'35 Oldsmobile 5 P. T. coupe.....725
'34 Plymouth sedan.....550
'34 Olds T. sedan "8".....625
'34 Olds sedan.....550
'34 Dodge coach.....450
'34 Dodge sedan.....495
'34 Oldsmobile 5 P. T. coupe.....535
'34 Oldsmobile sedan.....575
'33 Olds sedan touring.....450
'33 Olds sedan.....425
'33 Plymouth sedan.....350
'33 Olds sedan.....450
'32 Oldsmobile sedan.....325
'32 Oldsmobile sedan "8".....375
'31 Oldsmobile sedan.....265
All '35's and '34's equipped with heaters, some with radios.
CHICAGO AUTO BODY AND MOTOR SALES,
5051 S. Western.

1935 Ford tudor de l., radio.....$495
1935 Pontiac 6 custom sedan.....595
1935 Olds 6 sedan; dual equipt.....685
1934 Dodge de luxe sedan.....545
1934 Hudson sedan.....505
1934 Graham sedan.....485
1933 Buick 57 sedan.....495
1933 Chevrolet bus. coupe.....275
1932 De Soto sedan.....295
1932 Plymouth P. A. sedan.....285
1932 Essex sedan.....275
1932 Olds 6 w. sedan.....345
1931 Hupmobile sedan.....195
1931 Ford mod. A Victoria.....195
1931 Chevrolet coach.....195
1931 Buick 57 sedan.....250
1930 Auburn 6 w. sedan.....165
1929 Buick 47 sedan.....125
1929 Ford cabriolet.....85
1929 Chevrolet cabriolet.....85
Many more makes and models: all prices.
AJAX AUTO CO.,
7800 Stony Island-av.

1935 Ford fordor.....$535
1934 Chev. coupe: radio.....430
1934 Ford roadster de luxe.....395
1934 Olds 8 sedan: like new.....560
1934 Olds 6 tour. coupe: radio.....545
1934 Pontiac sport coupe: radio.....495
1933 Buick sedan: mod. 57.....535
1933 Olds 8 sedan: radio.....495
1932 Graham sed.: blue streak.....325
1932 Buick sedan: mod. 47.....285
1931 Chevrolet sport coupe.....195
1931 Dodge conv. coupe: 6 wheel.....220
1931 Pontiac coach: clean.....245
1930 Nash sedan.....145
1930 Buick sedan.....125
1929 Hudson sedan: de luxe.....85
1929 Olds sport coupe.....95
1929 Chev. coupe: exceptional.....75
OTHER FINE VALUES—ALL PRICES.
MAY MOTOR SALES,
501 E. 69TH.
7427 S. HALSTED.

AUBURN—1933 DE LUXE SEDAN, MODEL 105; 6 wire whls., heater, dual ratio; very low mileage. Must sacrifice, $295. 100 OTHER LATE MODELS. 4511—LINCOLN-AV.—4511.

AUBURN—LIQUIDATING ALL USED CARS. AT 2436 S. MICHIGAN-AV.

AUBURN—'30 4 DR. SEDAN; 6 W. WHLS.; perf. cond. Sacr. for $100 cash. Ard. 3788.

BUICK 1936-41

4 dr. sed., used; 6 air wh., sd. mts., built-in trunk, beaut. gray; orig. cost, $1,124; now $925. Also '36-41 4 dr. sed., used; sac., $895. Your car down, bal. 12-24 mos. 90 day guar. AUTO LOAN CORP., 4635 WASHINGTON-BLVD.

BUICK 1934-57

Sedan, 6 wire wheels, heater, etc. Orig. cost, $1,473. A wonderful buy at $795. $25 down, up to 2 years to pay at the low GMAC rate. Also 75 other cars to choose from.
West Side Buick Sales
4666 WASHINGTON-BLVD.

BUICK MODEL 8-61, 1936.

4 door 5 pass. de luxe used tour. sed. Built-in trunk. Spec. finish. Also '36 41 de l. tour. sed., used. These cars must be sold at big disc. Your car dn., bal. 12-24 mos. 90 d. guar.
State Auto Finance Corp.,
3939 WASHINGTON-BLVD.

Buick '34-41, $595

5 passenger touring sedan, perfect. Also 8 other Buicks to choose from.
Hill Motors—Packard Dlr.
640 Madison-st., Oak Park.

BUICK '35 7 PASS.

sedan. Side mounts, 6 steel air whls., metal tire covers, broadcloth uphols., $1,175. Also '34 7 pass. sedan, side mts., trnk., full equip. YOU WOULD CALL THEM BRAND NEW. Your car down, bal. 12-24 mos. 90 day guar. 4701 WASHINGTON. G. N. C.

BUICK '32 $335
6 w. w. Sedan. Full Price.
F-E-L-Z, 907 DIVERSEY.
Direct Factory Dodge-Plymouth Dealer.

BUICK.
'33-68 Vict. Coupe 5 p., $445.
6 whls., white side wall tires, built-in trunk. McFarland-Keenan Buick Co., MR. THURLOW, 1243 W. 63D-ST.

BUICK—1930 MOD. 57 SEDAN, $225; VERY clean. 6052 Cottage Grove. Dor. 5567.

BUICK—'28 STANDARD SEDAN, $50. MUST sell at once. 3742 Lawrence-av.

BUICK—1930 MASTER SEDAN; ONLY $125. A real buy. 3742 Lawrence-av.

BUICKS—'35-'34-'33 SEDANS. James Levy Buick Co., 2257 S. Michigan.

Cadillac 1931 V-12

5 pass. coupe, motor, uphol., paint, like new, 6 w. w., new whitewall tires. Compl. equip. Today, $475. Also '30 and '29 sedan.
Hill Motors—Packard Dlr.
640 Madison-st., Oak Park.

CADILLAC—'30 5 PASS. TOUR. SED. 6 w. w., side mts., trunk, many extras, has had very little mileage, 10% down. Full price, $225. S. J. NEWMAN, INC. DE SOTO DEALER. 2633 W. MADISON.

CADILLAC '31 V-12 7 SED.
6 w. w., 2 side mts., black finish, chauffeur driven; looks and runs same as the day it left the factory; special price, $475.
2317 S. MICHIGAN-AV.

CADILLAC—1929 7 PASS. SEDAN, IN very fine cond. Barg. for today, $125. R-A-Y T-E-N-N-E-S, 2451 N. Sacramento-av., at Milwaukee.

CADILLAC—'29 SED., 341 B DE L. 4 DR., new tires, $45 Cadillac htr.; orig. paint; looks like a new car. $125; $10 down; tms. PETERSEN, 1340 W. 63D-ST.

CADILLAC—'35 SEDAN; DEALER'S FLOOR CAR, $2,875. ORIG. VALUE, $1,850. PHONE WELL. 7802. MR. OBERG.

CHEV.—'34 MAST. COUPE; LIKE NEW; must sell; make offer. 6830 Stony Island.

SMITTY—X(MAS) MARKS THE SPOT

USED AUTOMOBILES FOR SALE.

BARGAINS IN CHEAP CARS AT THE STUDEBAKER Used Car Dept. Store

5 DAYS' DRIVING TRIAL.
TYPICAL VALUES BELOW.
LIBERAL TRADES AND TERMS.

'29 Hudson Sedan.....$ 45
'28 Stude. Pres. Sedan... 35
'28 Erskine Coach..... 35
'28 Wills-Knight Sedan.. 35
'28 Essex Sedan..... 45
'29 Chevrolet Conv. Cpe. 75
'29 Buick Sedan..... 85
'29 Stude. Pres. 8 Sedan 45
'28 Chrysler Coach..... 45
'29 Dodge Sedan..... 45
'28 Oakland Coach..... 65
'29 Cadillac Sed., 6 w. w. 95
'30 Oakland Sedan..... 165
'30 Stude. Pr. 8 Vic., 6w. 175
'30 Hupmobile Sedan..... 185
'29 Oldsmobile Coupe.... 125
'30 Hudson Sedan..... 125
'28 Linc. Phaet., 6 w. w. 145
'29 Pack. 7 P. Sed., 6 w. 195

STUDEBAKER SALES
26TH AND MICHIGAN
ALWAYS OPEN. CALUMET 6492.
WATCH STUDEBAKER!

CHEVROLETS (10) '34s

4 door, 5 pass. master sedans and 2 door sedans, knee action, safety glass, all dual equip; some with built-in trunk; $395. Your car down, bal. 12-24 months. 90 day guar. AUTO LOAN CORP., 4635 WASHINGTON-BLVD.

CHEV.—'29 SEDAN; GOOD ONE.....$95
"SAVE WITH SAFETY."
BUTLER MOTORS, INC.,
HUDSON-TERRAPLANE DISTRIBUTOR.
FIRST WITH 6% FINANCE PLAN ON USED CARS.
2419 S. MICHIGAN-AV.

CHEVROLETS—26 BRAND NEW 1935 MODels at substantial savings. EMICH CHEVROLET CO., 6501 N. Western-av., Chicago; 133 Madison-st., Oak Park.

CHEVROLET—1934 COACH. WE HAVE 3 of these fine late models at $425. WARNER MOTORS SALES. 750 DIVERSEY, COR. HALSTED.

CHEVROLET—MASTER DE LUXE '34 town sedan; built-in trunk, etc.; A1 cond.; $395. Also '33 coupe, a real val., only $315. Lawder Bros., the Ford Dealer, 6900 Vincennes

CHEVROLET — COUPE, 1934, HAS NEW tires; every detail of the interior and exterior is in the original new condition. $145 down. Studebaker Co., 26th and Michigan-av.

CHEV.—'34 MASTER DE LUXE COUPE. Like new, special $385. Tms., trade. Money back guar. J. J. Wright, 4743 Cottage Grove.

CHEVROLET—1933 4 DOOR SEDAN. Heater equipped; bargain at $325. Olds Dealer, 1012 Chicago-av., Evanston.

CHEVROLET—1931 CPE., RUMB. ST., $185. Excellent condition. 3742 Lawrence-av.

CHEV.—'35 MAST. SPORT COUPE, RADIO; $495. Tms. Mid City Chev., 1147 W. Jackson

CHEV.—'34 BUS. COUPE; LIKE NEW; $395; $20 down. Auto Bankers, 2509 Milwaukee.

CHRYSLER—1934 AIRFLOW 6 PASS. sedan, finished in a beautiful aquamarine blue broadcloth upholstery with leather trim, heater, and safety glass; a modern, up-to-the-minute car at less than 50 per cent of its original cost.....$795 CHRYSLER ILLINOIS CO., 2330 S. Mich. FACTORY BRANCH.

CHRYSLERS! CHRYSLERS!

'35 Chrysler Airstream 8 sed., 4 dr..$795
'35 Chrysler Airstream 6 sed., trk... 745
'34 Chrysler Airflow 6 pass sed...... 695
'33 Chrysler Junior Imp. de l. sed.... 535
Your old car down. 200 others to select from. 12-24 mos. to pay bal.; alw. op.
PETERSEN, 1340 W. 63d-st.

CHRYSLER—8 1931 ROYAL SEDAN; A-1 condition; white side wall tires; like new. Full price $195. 100 OTHER MODELS. 4511—LINCOLN-AV.—4511.

CHRYSLER—8 COUPE, 1932; A SPORTY car with rumble seat. It's the last word for sporty appear. and sparkling performance. Reduced from $345 to $285. Studebaker Sales Co., 26th and Michigan-av.

CHRYSLER—LATE 1932 DE L. SED., $285. Guar. Motor Disc. Corp., 2535 N. Crawford.

CHRYSLER—1929 MODEL 65 SPORT CPE., $125. 6330 Broadway. Sheldrake 4179.

De Soto '32 R. S. Coupe, $195

THIS CAR ON OUR SHOWROOM FLOOR. The best De Soto value ever offered. Clean as the day it left the factory; 6 cyl., wire wheels, trunk rack. Will not be here long at this price.
DODGE DEALERS,
1103-07 Chicago-av., Evanston. Univ. 2407.
EVANSTON CARS ARE BETTER CARS.

DE SOTO—1935 4 DOOR TOURING AND 2 dr. tour. de luxe sedans, fully equipd., trunks, shatter proof glass, etc. Officials' cars. Big discount. S. J. NEWMAN, INC. DE SOTO DEALER. 2633 W. MADISON.

DE SOTO—1934 AIRFLOW 5 PASS. coupe, radio, heater, like new; $625. Your car or $95 down. S. J. NEWMAN, INC. DE SOTO DEALER. 2633 W. MADISON.

De Soto '35 Airstream Sedan

Built-in trunk. Special paint job. Like new throuout.
FELZ, 1132 DIVERSEY-BLVD.

DE SOTO—'33 CUSTOM SEDAN; BEAUTIful cond. Out of work, pay off notes, take $35 for equity. Mr. Kelly, 4209 W. Monroe.

DE SOTO—'35 AIRSTREAM, 4 DR. DE L. sed., htr., $595. 2323 S. Michigan-av.

DODGE—LATEST '33 DE LUXE 4 DOOR sedan; cond. and appear. like new; $395. DODGE DEALER, 3918 LAWRENCE-AV.

DODGE—4 DR. SEDAN, '33, 115 IN. WHL. base; air whls.; dual horns; spec., $365. Lawder Bros., the Ford Dealer, 6900 Vincennes

DODGE—'35 BUS. COUPE; LOW MIL.; beau. cond.; specially priced at $565. M. J. LANAHAN, INC., 2544 S. Michigan.

DODGE — 1936 USED DE LUXE SEDAN; built in trunk; like new; must sacrif.; priv. party. 1242 S. Ashland, before 5 p. m.

DODGE—1929 4 DOOR SEDAN; MECHANically A1 cond.; new paint; rare bargain. DODGE DEALER, 2300 W. 63D-ST.

DODGE—LATE '28 4 D. SED. PERF. COND. Longbeach 9673. Call before 6 p. m.

DODGE—'33 DE L. SEDAN, LIKE NEW, $395. $20 down. Auto Bankers, 2509 Milwaukee.

The Tribune does not knowingly accept automobile advertising which misrepresents the year of the car. If you wish to confirm the year model of a used car advertised in its columns, secure the serial number (which determines the year model) and telephone the Tribune, Superior 0100, Local 328, for verification.

USED AUTOMOBILES FOR SALE.

CADILLAC

YEAR-END INVENTORY SALE!
The shrewd buyer will heed this announcement and visit our showrooms now. Largest stock in Chicago. All makes. Sacrifice prices.

CADILLAC 1933 coupe, V-12 2 pass. model with rumble seat, radio, heater, 6 wire wheels, side mounts, metal tire covers; Brewster green finish; guaranteed; $1,195.

LA SALLE 1933 coupe, 2 pass., rumble seat, 6 wire wheels, side mts., metal tire covers; black finish, ivory stripe; $845.

LA SALLE 1932 sedan, 5 pass., deep maroon, mohair upholstery, 6 wire wheels, side mts., almost new tires; heater; $575.

BUICK 1933 Club sedan "41," 5 pass., 4 door; beautiful as new; knee action whls., built-in trunk; almost new tires; $775.

PACKARD 1932 Club sedan "903," deep blue finish, 6 wire wheels, side mts., chrome tire covers and rad. grill, trunk, spotlight and full de luxe equipment; $675.

OLDSMOBILE 1934 sedan "8," 5 pass.; equal to new car; blue finish; almost new tires; knee action wheels, etc.; $515.

PIERCE-ARROW 1931 sedan "8," 5 pass.; a very desirable car; excellent finish interior and tires; one of the best; $285.

OTHERS $100 UP; GMAC TERMS.

CADILLAC
MOTOR CAR COMPANY.
2258 S. Michigan-av. Calumet 4185.
Open Sunday and evenings.

DODGE 1936, $795

6 cyl. de luxe 4 dr. 5 pass. used touring sedan, built-in trunk, safety glass, dual equip., hydr. brakes. Also '35 4 dr. tour. sed. built-in trk., $595. Your car dn. 90 day guar. AUTO LOAN CORP., 4635 WASHINGTON-BLVD.

Dodge 1936 Tour. 4 Dr.

Sedan, polychromatic finish, de luxe equipment, used very little by executive. Also '35 Dodge touring sedan, radio equipped; $575 up.
Your car down payment, balance 2 years.
Dodge Dlr., 2720 N. Cicero.

DODGE DE LUXE 6, 1936

4 door 5 pass. used tour. sed.; built-in trk., double horns, wipers, tail lights. Sac. at big disc. Also '35 de luxe tour. sed., $595. Your car down, bal. 12-24 mos. 90 day guar.
State Auto Finance Corp.,
3939 WASHINGTON-BLVD.

Dodge '31 De Luxe Sed., $225

THIS CAR ON OUR SHOWROOM FLOOR. The best Dodge value ever offered; very clean; splendid condition throughout; 6 cyl., 4 door. Will not be here long at this price.
DODGE DEALERS,
1103-07 Chicago-av., Evanston. Univ. 2407.
EVANSTON CARS ARE BETTER CARS.

DODGE 1935

4 door touring deluxe sedan, like a new car, priced very low for quick sale at $675. McFADDEN MOTOR SALES, INC. Dodge Dealer, 3210 W. Jackson at Kedzie.

DODGE—LATEST '34 DE LUXE 4 DOOR sedan; 6 air wheels, side mts., trunk rack, heater, dual equipt., safety glass all around; like new. Sacrifice for only $545. Guaranteed. BENDER-RIEGER, INC. DODGE DEALER, 933 WASHINGTON-BLVD.

DODGE—'34 CONVERT. COUPE, LIKE new; de luxe equip.; air whls.; Burbank top; $375. Tauber Motors, Inc., 6035 Broadway.

DODGE—'34 DE LUXE SEDAN; FULLY equipped; guar. Priced at $487. M. J. LANAHAN, INC., 2544 S. Michigan.

DODGE—'29 VICTORIA, NEW PAINT, $145. Good cond. Dodge Dealer, 5719 Broadway.

DODGE—'32 SED.; 6 W.; SIDE MTS.; $295. Like new thruout. 3742 Lawrence-av.

Ford 1934 Victoria Coupe. Another Healy Bargain

Beautiful maroon, trunk compartment, transmission lock, 2 horns, very low mileage. Perfect condition throughout. Can be bought today for only $375.
HEALY MOTOR SALES
7738 STONY ISLAND-AV. Regent 6004.

FORDS—FORDS.

1935 SEDAN DE LUXE; RADIO......$565
1934 SEDAN DE LUXE; RADIO......$445
1933 COUPE DE LUXE; RADIO......$325
1932 TUDOR DE LUXE; RADIO......$265
EDGAR FITZPATRICK, INC.
6555 COTTAGE GROVE. MIDWAY 4200.

FORD '36 COUPE
Used. A1. A big discount.
F-E-L-Z, 907 DIVERSEY.
Direct Factory Dodge-Plymouth Dealer.

FORD—1935 TUDOR; PERF...........$495
Ford—1935 coupe; like new..........$495
Ford—1935 tudor de l.; trunk.........$525
Burns-Hyde Park Motors, Inc. [Auth. Ford Dlrs.] 5120-28 Lake Park-av. Plaza 1616.

FORDS.

All models, all years, low prices.
J. A. LAVERY, AUTH. FORD DEALER.
6529 COTTAGE GROVE. MID. 5304.

FORDS—'35'S TO '30'S. MUST SELL. Fordor, Tudor, Coupes, Convert. Coupes. MORTON MOTORS FORD DEALER. 2821 Sheffield, nr. Diversey. 3151 N. Clark.

FORD—'34 FORDOR, $365. ALSO '34 VICtoria, air wheels, power brakes, etc. SLUMBRICK MOTOR SALES. 1711 W. 95th-st. Auth. Ford Dlr.

FORD—1935 TOURING TUDOR SEDAN, has VERY little mileage, you'd say BRAND NEW, $475. Also '35 coupe, only $440. Lawder Bros., the Ford Dealer, 6900 Vincennes

FORDS—1935 BRAND NEW ALL MODELS, big disc.; terms, trade. Mercantile Motors. AUTHORIZED FORD DEALER. 3948 ROOSEVELT. 1634 S. CRAWFORD.

FORD—'34 TUDOR; SAC. AT $365; SPOTlight. Terms, trade. Money back guar. J. J. Wright, Auth. Ford dlr., 242 W. 55th-st.

FORD—1935 DE LUXE FORDOR, $495. Terms, trade. Money back guar. J. J. Wright, Auth. Ford dlr., 4743 Cottage Grove.

FORD—'34 DE LUXE SEDAN; $395; LIKE new throughout; terms 12 to 24 mos. DODGE DEALER, 1930 MILWAUKEE-AV.

FORD—1935 DE LUXE TUDOR TODAY only $495. Terms, trade. Money back guar. J. J. Wright, auth. Ford dlr., 4743 Cottage Gr.

FORD '33 DEL., 2 DR. SED.; RAD. EQPT., etc. Perf. thruout, $265. See Geo. Horne, McFarland-Keenan, 7715 S. Halsted.

FORD—'28-'29-'30-'31; A VERY GOOD SElection as low as $60; only $5 down, $2 weekly. Ph. Prospect 0451. 6445 S. Western.

FORD—1934 DE L. COACH. COMPLETELY recond. Guar. performance. Exc. price. Chrysler-Plymouth Dealers, 2342 Division-st.

FORD—1931 SPORT COUPE, ONLY $145. Excellent condition. 3742 Lawrence-av.

FORD—1932 TUDOR SEDAN; ONLY $195. Excellent condition. 3742 Lawrence-av.

FORD—LATEST 1935 COUPE; PASS FOR brand new; $450. Sax. 8639.

FORD—'33 DE L. TUDOR, $275 TAKES IT. SLUMBRICK MOT. SALES. 1711 W. 95th.

FORD—LATE '32 V8 TUDOR; S. MTS.; trunk rack; extras; cheap. Belmont 6468.

FORD—'34 CPE., $375. TERMS. TRADE. Money back guar. J. J. Wright, 4743 Cot. Gr.

FORD—'34 DE L. COACH, $50 DN.; LIKE new. Southwest Chev., 9220 S. Ashland.

FORD—1930 BUSINESS COUPE, $140. Low-Price Larry, 2246 S. Michigan.

FORD—'29 FORDOR, IN EXCELLENT COND., $15 dn. Wright Motor Mart, 1111 N. Clark.

FORD—TOWN SED., LATE '29, GD. COND. Price $100. No dealers. Pal. 2137.

FORD—'34 D. L. 4 DR. SED., S. MTS.; $395; $20 dn. Auto Bankers, 2509 Milwaukee.

USED AUTOMOBILES FOR SALE.

GUARANTEED
USED CARS
ALL MAKES—ALL MODELS.
$75 AND UP
GLENN E. HOLMES, Inc.
30 W. LAKE-ST., AT DEARBORN.

— — —SEVEN PASSENGER SEDAN— — —
1931 Pierce-Arrow, Model 43, 6 wheels, tires, body and mechan. perfect. Spec., $345. Logan Square Buick Co., 2470 Milwaukee.

— 25 USED CARS—VARIOUS MAKES —
EMIL DENEMARK, INC.,
3860 OGDEN-AV. CRAW. 4100.

FALL CLEARANCE SALE — MANY GOOD running cars as low as $1 down. E Z tms. Donovan Ford, 7400 Stony Isld. H. P. 2500.

BIRD-SYKES BETTER USED CARS. 2210 S. MICH. 2 STORES. 2215 S. MICH.

FORD—'29 FORDOR SED., $49.50. MUST make room. 3024 Lawrence-av.

FRANKLIN 1930.
6 whl. sedan; excel. cond. thruout, $295. COMMUNITY MOTORS, INC. 3250 MILWAUKEE-AV., AT CRAWFORD.

HUDSON DE LUXE 6, 1936

4 dr. 5 pass. used tour. sedan; built-in trunk, dual equip.; orig. cost $1,041. Sac. at big disc. Also '35 st. 8 sed., side mts., $585. Your car dn., bal. 12-24 m. 90 day guar.
State Auto Finance Corp.,
3939 WASHINGTON-BLVD.

HUDSON—1934 CUSTOM SEDAN, RADIO, heater, like Brand New. Finished in beautiful Harvest Gold Brown; tires, finish and general mechanical condition excellent. Reduced to $595. CHRYSLER ILLINOIS CO., 2230 S. MICHIGAN. FACTORY BRANCH.

HUPMOBILE—1932 6 WIRE WHEEL DE luxe sedan; built-in trunk; positively like brand new; must sell at once; $225. 2424 MILWAUKEE.

HUPMOBILE—1931 4 DOOR SEDAN. MUST sell at once. Price $145. 100 OTHER MODELS. 4511—LINCOLN-AV.—4511.

Lafayette 1936 4 Dr. Sedan. Another Healy Bargain

a beautiful black touring sedan, used, built in trunk. This car is perfect in every respect. Will sacrifice at a great saving.
HEALY MOTOR SALES
7738 STONY ISLAND-AV. REGENT 6004.

Lincoln '31 7 Pass. Sed.

6 w. w., 2 side mts., General tires; looks and runs same as the day it left factory; low mileage; black finish; $595; terms.
2317 S. MICHIGAN-AV.

LINCOLN—7 PASS. SEDAN, LATE 1930; 6 wh. and '29 5 pass. sed., pref. cond. Come today! Only as low as $95. 1035 WASHINGTON-BLVD.

LINCOLN—'35 SEDAN, DE LUXE, 1 TO CLOSE OUT. DEALER'S FLOOR CAR. $4,800 ORIG. VALUE, $2,750. WELL. 7802.

LINCOLN—1929 SED.; NEW WHT. WALLED tires, htr., radio. Priv. party. Hay. 1668.

LINCOLN—1932 COUPE; RUMBLE......$595 6555 COTTAGE GROVE. MIDWAY 4200.

NASH—1933-8 4 DR. SEDAN; SMART black finish, 2 side mounts, metal tire covers, twin ignition motor; tires, finish, and upholstery like brand new. Reduced to.....$425 CHRYSLER-ILLINOIS CO., 2230 S. Mich. FACTORY BRANCH.

NASH—'33 DE LUXE SPORT COUPE, RUMble, $325; also '32 de luxe 4 dr. brougham, 6 w. w., s. m. Only $295. 6811 S. Halsted.

NASH—'29 4 DR. SEDAN, $79.50. MUST make room. 3024 Lawrence-av.

'35-Olds. 8 4 Dr. Trk. Sed.

A beauty! Carefully driven only a few hundred miles; de luxe eqpd. with radio, h. w. heater, wheel lock, safety glass; new car condition and guarantee. Also '34 6 wheel trunk sed., like new......$645 OLDSMOBILE DLRS., 4149 Milwaukee-av. All cars displayed on showroom floor.

OLDSMOBILE 8, 1935

4 dr., de luxe tour. sed.; built-in trunk, 6 air wheels, side mts.; orig. cost $1,195; sacr. for $745. Also '35 6 cyl. 4 dr. tour. sed., $695. Your car dn., bal. 12-24 mos. 90 d. guar.
State Auto Finance Corp.,
3939 WASHINGTON-BLVD.

OLDSMOBILE—8, TOURING SEDAN, '34.
$500
4 door. Built-in trunk. "A sacrifice."
SOUTH SIDE BUICK, INC.
7440 STONY ISLAND. MIDWAY 6400.

OLDSMOBILE LATEST 1935

4 door De Luxe tour. sed. and latest 1934 Sport coupe; 6 wh., side mts.; priced low as $545.
Small down payment, bal. to suit at 6%.
945 WASHINGTON. [EST. 21 YEARS.]

OLDSMOBILE—8 SEDAN; 1935; HAS SIDE mounts and extras galore. You could not tell this car had been driven a mile. Chance to make a real saving! Studebaker Sales Co., 26th and Michigan-av.

OLDS. 1930 SEDAN, $195.

Good paint; excel. mech. cond.
Snow Bros., 1027 South-blvd., Oak Park.

Oldsmobile '35-6 Tour. Sed.

Heater, safety glass, like new..........$695
Buick Dlr., 6100 N. Western. Briar. 6100.

OLDS—LATE '34 6 D. L. SED., RADIO, 6 whls., b. in trk., low mi., ins. to Sept. Barg. Priv. Baker. 1732 N. Damen. Arm.2878

OLDSMOBILE—'32 DE L. PAT. SED.; $325; $20 dn. Auto Bankers, 2509 Milwaukee.

Packard '32 Sed., $595

5 pass. std. 8, model 901. Good tires, upholstery, motor perfect, radio, heater. This car priced way below market value for quick sale. Trade. Liberal terms.
Hill Motors—Packard Dlr.
640 Madison-st., Oak Park.
4550 Washington, Chicago.

PACKARD "120," $845

Late 1935 custom 4 dr. 5 pass. sedan; new car cond.; built-in trunk, comp. hyd. brakes, safety glass all around, dual horns, wipers. Your car down, bal. 12-24 mos. 90 day guar. AUTO LOAN CORP., 4635 WASHINGTON-BLVD.

Packard 1932 12 Cyl.

7 pass. sedan, blk. finish, perfect uphol., spotless, motor perfect. Like new. 6 w. w. New whitewall tires. Complete equipment. Very low mileage. Car priced for quick sale.
Hill Motors—Packard Dlr.
640 Madison-st., Oak Park.

Packard Super 8 Club Sedan.

Model 903-1932. 1st class condition; 6 w. w., white wall tires, driving light; unusual value; $775. PACKARD, 24TH AND MICHIGAN. Open eves. and Sun. Terms, trade. Cal. 7400.

PACKARDS (10) '35S

All models, choice of colors. Will be sold today at unheard of savings. Come early! Small down payment. Balance to suit at 6%. LARRY O'ROURKE. [Est. 21 YEARS.] 945 WASHINGTON-BLVD.

PACKARD—'33 CONV. COUPE; WHT. WALL tires, radio, etc. Its appearance will dazzle even the most particular buyer. Performance just marvelous. Priced at $785. Reasonable down payment. Terms to suit trade. Helebrandt Motor Sales, 2435 S. Michigan.

PACKARD—'30; MODEL 726 SEDAN; A beauty; take $50 dn.; balance 18 months. SLUMBRICK MOTOR SALES. AUTH. FORD DEALER, 1711 W. 95TH-ST.

PACKARD—1930 STAND. 8 SEDAN; FULL price $265. 2200 Diversey. Brun. 8300.

PACKARD—'30 SEDAN; SIDE MTS., SAF. glass, etc.; $225. Olds Dlr., 3201 Milw'kee.

PLYMOUTH—'33 P. D. SEDAN; RADIO, htr., etc.; priv.; $345. Fair. 1474 after 11.

PLYMOUTHS—1935. ALL MODELS. SACRIF. Newberry Motors, 1025 N. Clark-st.

USED AUTOMOBILES FOR SALE.

WE HAVE THE FINEST ASSORTMENT of used Ford cars and other makes at
2456 S. Michigan-av.
Compare our prices before you buy. Your car taken in trade. Special, 1935 Chevrolet Coupe, $395. OPEN EVENINGS AND SUNDAYS. S. & L. MOTOR CO. Phones: Calumet 6171—Boulevard 9100.

HOLIDAY SPECIALS.
FORDS—'33s, '34s, '35s; SEDANS, COUPES, Roadsters; used very little; season's lowest prices; 2 day money back guarantee. NELSEN-HIRSCHBERG, INC., AUTH. FORD DLR., 5133 IRVING PARK.

Plymouth '35 De L. Sed.

Mohair upholstery, safety glass, gun metal finish; also '34 sedans and coupes. Choice of colors. One radio equipped, original cost $862. Sacrifice as low as $375.
Your car down payment, balance 2 years.
Dodge Dlr., 2720 N. Cicero.

PLYMOUTH—1934 P. E. DE LUXE 4 DOOR Sedan, knee action, shatter proof glass, air whls.; guaranteed like new; $465. Down payment of your car or $50. S. J. Newman, Inc. DE SOTO DEALER. 2633 W. MADISON.

Plymouth '33 Sed., $375

4 door, 5 pass., latest model car. Perfect.
Hill Motors—Packard Dlr.
640 Madison-st., Oak Park.

PLYMOUTH—LATEST '33 P. D. DE LUXE convertable coupe; long wheel base, air wheels, free wheeling, auto. clutch, etc.; beau. black fin.; like new. Sacr. for only $365. BENDER-RIEGER, INC. DODGE DEALER, 933 WASHINGTON-BLVD.

PLYMOUTH 1933

P. D. de luxe 2 door sedan............$345
Buick Dlr., 6100 N. Western. Briar. 6100.

Plymouth '32 P. B. Cpe., $225

Very good condition.
Snow Bros., 1027 South-blvd., Oak Park.

PLYMOUTH—1935 SPORT COUPE; VERY low mileage; perfect condition; terms or trade; private. Nelson, 5034 N. Kedzie.

PLYMOUTH — 1935; 4 DOOR SEDAN. At a big discount. Chrysler, Plymouth Dlr., 5958 Broadway.

PLYMOUTH—LATE '34 2 DR. SED.; HTR.; $395; pri. 2053 E.79th.Reg. 4333. 7-9p.m.

PLYMOUTH '33—4 DR. SED., LIKE NEW. $315. See Geo. Horne, 7715 S. Halsted.

PLYMOUTH—'34 DE L. SED.; ONLY $445; $20 dn. Auto Bankers, 2509 Milwaukee.

PONTIAC DE LUXE 6, 1936

4 dr. 5 pass. used tour. sed.; built-in tr., all dual equip.; sac. at big disc. Also '35 4 dr. de luxe tour. sed., built-in tr., $545. Your car down, bal. 12-24 mos. 90 day guar.
State Auto Finance Corp.,
3939 WASHINGTON-BLVD.

PONTIAC—LATEST '34 DE LUXE 4 DOOR Sedan. Knee action, no-draft vent., wire wheels, good tires; looks, runs like a new car. Sacr. for only $465. Guar. Tms., trade. BENDER-RIEGER, INC. DODGE DEALER, 933 WASHINGTON-BLVD.

PONTIAC—'33 SED.; 6 WHLS., TRUNK rack, A-1; $365. Burns-Hyde Park Mot., Inc. [Auth. Ford Dlrs.]. 5120-28 Lake Park.

PONTIAC—1934 TOUR. SED.; TRUNK; $485. Radio and other access. 3742 Lawrence-av.

PONTIAC—'30 SEDAN, REAL BARG., $165. Dodge Dealer, 5719 Broadway.

REO—ROYAL '32 SEDAN, 4 DR. DE L.; 6 wire whls., side mts., trunk rack; orig. paint; new tires; recond. thruout. $295, tms. PETERSEN, 1340 W. 63D-ST.

REO—ROYALE 1932 DE LUXE 5 PASS. Sed. Posit. like new. Stor. 2 yrs. Owner will sac. very cheap. Call owner's resid. any time. 601 N. Taylor, cor. Iowa, Oak Park.

REO—1928 COUPE, $45. 4317 N. Avers. Irving 7046.

STUDEBAKERS, 1935s

We offer a '35 Commander 8 sport coupe with rumble seat and a '35 President 8 de luxe sedan with trunk. Both of these cars have independent planar wheel suspension, automatic starting, automatic choke, safety glass, ride control, etc. These cars were only driven long enough to be properly broken in. Carry the full Studebaker guarantee. Offered at just a fraction of the original cost. Studebaker Sales So., 26th and Michigan. Calumet 6492.

STUDEBAKER '34, $395

Late '34 4 door 5 pass. de luxe sedan; safety glass, white wall tires, dual equipped. MUST BE SEEN TO APPRECIATE. Your car down, bal. 12-24 mos.; 90 day guar. AUTO LOAN CORP., 4635 WASHINGTON-BLVD.

Stude. '32 Dict., $120 Dwn.

Sedan; heater, radio, 6 whls., trunk rack.
5701 Broadway. Buick Co.

STUDEBAKER—1934 COMMANDER DE L. Sed.; except. opp. to own a fine car; $545. Howe Bros., Inc., 7101 W. Grand-av.

STUDEBAKER—1934 TOURING 4 DR. SED. Commander, built-in trunk, 6 whls.; side mts., dual eqpt.; $450. 6811 S. Halsted.

STUDEBAKER—'34 DE L. 4 DR. SEDAN; spot light, heater; like new thruout; $365. PEOPLE'S FINANCE, 4512 W. MADISON.

TERRAPLANE—LATEST '34 COACH; LUGgage compartment in rear; wire wheels; prac. new tires; like new throughout. Sacr. for ony $395; guaranteed; terms; trade. BENDER-RIEGER, INC. DODGE DEALER, 933 WASHINGTON-BLVD.

TERRAPLANE—'34 4 DR. SED.; ORIG. FIN. like new; mech. perf.; $485. 3030 N. Cicero.

WILLYS—"77" SEDAN, $265; LATEST 1933; hardly used; 4 door, 5 pass.; many extras; terms, trade. 2700 W. Madison.

AUTOMOBILE LOANS.

CASH IN 10 MINUTES

ON YOUR AUTO OR TRUCK.
20 MONTHS TO PAY.
AVERAGE MONTHLY COST LESS THAN $1.60 ON $100 LOAN.
DEAL DIRECT WITH OWNERS.
WINTER-HIRSCH,
20 YEARS IN SAME LOCATION
1842 S. MICHIGAN.
Calumet 4586. Under State Supervision.
PLENTY OF FREE PARKING SPACE.

CASH

ON YOUR AUTO OR TRUCK.
FOR PERSONAL NEEDS.
NO CO-SIGNERS.
NO FURNITURE MORTGAGE.
LOW RATE.
MOTOR ACCEPTANCE CO.,
5710 Broadway. Lon. 2929.
State Bank Bldg., Evanston. Greenleaf 3200.

— CASH AUTO LOANS LEGAL RATES —
No indorsers. No bonus.
COMMONWEALTH LOAN CO.,
Successors to
MODERN AUTO LOAN CO.,
3166 N. LINCOLN-AV. BITT. 3360.

AUTOMOBILE HOUSE TRAILERS.

KAUNEEL COACH — ENTIRELY DIFFERent; 100% insul.; teardrop design; trailers by 5 different mfgs. 2640 S. Michigan.

1936 COVERED WAGONS — MANY NEW features. Terms. Trade. Rent. 1441 E. 75th.

1936 MODELS SILVER DOME TRAILERS Silver Dome Chgo. Dist's. 4640 Washington.

MOTORCYCLES AND BICYCLES.

BARG.—BOYS', GIRLS' BICYC., NEW, USED. Century Cycle, 3606 Lawrence. Open eves.

WHLSLE. DISTRIB. BICYCLES, SUPPLIES. Standard Cycle Co., 1413 Michigan.

HARLEY—74 '30; BEST OFFER; TERMS. Normal 0056.

AUTO ACCESSORIES, REPAIRING.

NEW LOW PRICE ON AUTO PARTS. 441 N. ASHLAND. HAYMARKET 1958.

MOTOR TRUCKS.

For Sale.
Ruby Has the Trucks

ALL WEIGHTS, TYPES. WE TRADE. TMS. RUBY CHEV., INC., USED TRUCK DEPT. 7158 STONY ISLAND. DORCH. 2310.

FOR SALE—5 SUPER 2 WAY DRIVE DUMP trucks with batch boards and neumatic tires, extra tires and parts, $2,000 cash. James P. O'Keefe, Chicago Ridge, Ill. Oak Lawn 177. Res. Ced. 0481.

FORD—LATEST '34 1½ T. 157 IN. WHL. base, with sleeper cab; good tires; run perfect. Sac. for only $495. Terms. Trade. DODGE DEALER, 933 WASHINGTON-BLVD.

FORDS AND CHEVROLETS—1931-'32-'33-'34. Long and short wheelbase. Any style body desired. Auth. Ford Dealer, 827 W. 35th-st.

AUTOCAR DUMP WITH 5 YARD BODY—9.75x20 tires. Phone Virginia 0210. AUTOCAR Trucks. 1716 W. Pershing-rd.

1935 G. M. C. TRACTOR AND TRAILER. Like new. Sacrifice. Private. 10016 Normal-blvd. Cedarcrest 2255 after 6 p. m.

CHEVROLET—'35 157 IN. CHICAGO STK., 10 ply tires, practically new; $150 down. Cooper Motors, 5230 Milwaukee. Pens. 6800.

FORD—'31 157. IN WHEEL BASE, CHIcago stk. body; reas. 3015 N. Kedzie.

. . 50 USED TRUCKS, $75 UP . .
Express stake, panel, dump. 3148 Ogden-av.

'29 REO—WOOD HYD. DUMP; DUAL WHLS. A1 cond., $250. Argo Ford dlr., Pros. 1120.

To Rent.

PANEL OR STAKE BODY TRUCKS—½ TO 2 ton capacity for rent without driver; low rates. Telephone Delaware 7272.

Wanted.

WANTED — USED JUNK OR WRECKED TRUCKS, BUSES AND TRACTORS; HIGHEST PRICES PAID. DIVERSEY 2772.

AUTOMOBILES WANTED.

HIGHEST CASH PRICES FOR LATE MODels. We pay your mtg. or loan and give cash for your equity; no delay. COLUMBUS 2298. 4647 MADISON.

HAVE IMMEDIATE USE FOR A LATE SEries car in good condition from private party; all cash. Phone Lawn. 4800.

MOST CASH FOR YOUR SEDAN OR COACH —If you can't come in call us; we'll come out. 7557 Stony Island. Fairfax 1426.

WANT '36 FORD, CHEVROLET, OLDSMObile for cash and '34 truck. Fra. 5232.

$25 MORE FOR USED CARS OR TRUCKS. 6956 S. HALSTED. WENTWORTH 1900.

WANT MORE CASH FOR YOUR CAR? See STONE. 4940 N. Western. Rav. 0774.

WTD.—100 CARS; DON'T SAC. YOUR CAR. Highest cash prices. 3325-33 Montrose.

HAVE CASH FOR CHEV. OR FORD—'30-'31; pref. sed., from priv. pty. Irving 9090.

I HAVE CASH FOR LIGHT CAR FROM private party. Bittersweet 9789.

$300 AND FRANKLIN TO TRADE FOR light used car. No dealers. Rad. 3308.

WANT LATE CAR FOR CASH OR WILL Pay cash for car and notes. Cicero 1185.

AUTOS TO RENT AND WANTED.

LINCOLN—SEDAN, 7 PASS.; CHAUFFEUR driven, for hire by day, month, hour or mile. Reasonable. Diversey 10401.

RENT A NEW FORD OR PLYMOUTH FOR that Xmas trip home. Delaware 5878.

AUTOMOBILE STORAGE.

DEAD STORAGE IN LARGE LOOP GARAGE, $3 mo. 333 S. Franklin-st. Webster 2555.

AUTO TIRES.

NEW U. S. ROYAL 2DS—SAVE TO 50%; pass. truck. Serlin Tire. 1400 S. Michigan.

DOGS, BIRDS, POULTRY, ETC.

Birds.

CANARIES, DE LUXE; REG. SINGERS, $5. All breeds, also females. National Bird Show, Congress Hotel, Dec. 16th to 21st.

Cats.

BEAU. PERSIAN KITTENS, CATS; 3 GER. Shep. police pups; $5 up 2510 Monroe.

Dogs.

2413 W. NORTH-AV.

CHICAGO'S LARGEST, CLEANEST KEN'L. Selling 200 dogs. Fox Terriers, $5; Wire Haired Fox Terriers, Scotties, Cocker Spaniels, Springer Spaniels, Pomeranians, Pekes, Dachshunds, Setters, Chows, Dobermans, etc. DOGS CAN BE PURCHASED DIRECT FROM OUR BREEDING KENNELS IF DESIRED. WHEELING KENNELS, WHEELING, ILL., ON MILWAUKEE-AV., ¼ MILE SOUTH OF WHEELING. OPPOSITE DAM NO. 1.

SELLING OFF PUPPIES AND GROWN—24 hr. trial, if not fully satisfied, 100% credit allowed on any other dog. Scotties, Wires, Bostons, Eng. Bulls, Toy Fox, Dobermanns, Irish Terriers, Cocker and Water Spaniels, Beagle Hounds, Setters, Police Dogs, Samoyedes, Black and Tans, Poms, Pekes, Poodles, Sheps, Collies, Huskies, Chihuahua. No reas. offer ref. Always open. 3901 N. Cicero.

9401 S. Western Kennels.

Largest selection Xmas dogs—pups—Toy Fox, Bostons, Wires, Scotties, Springs, Poms, Pekes, Cockers, Irish-Eng. Sets., Beagles, Dobers., Collies, Sheps., Spitz, Black-Tans, Poodles, Dachs., Airedales, Police. Alw. open.

PEDIGREED GIFT.
A Scotty or a Sealyham, or would you like a Wire, Ma'am? WINSHIRE KENNELS. Ogden-av., nr. Madison, Hinsdale. Ph. 1654.

100'S OF PUPPIES AND DOGS—CHOWS, Wire, Bulls, Huskies, Toy Fox Terriers, Collies, Sheph., Spitz, Police; others; $1 up.
6419 Cottage Gr. Op. 10 p. m.

LORING'S CHRISTMAS PUPPIES READY—RIVER-RD. BLK. N. IRVING PK.-BLVD. Cockers, Scotties, Wires, Bostons, Sheps, Collies, Springers, Pekes, Chows, Foxes. $5 up.

STOP AT PUPPYLAND.
Big sale of clean, healthy Xmas puppies; all breeds; low as $2. 4700 N. Harlem-av.

A FEW EXCELLENT POINTER PUPPIES BY TIPS HONEY AND PAL RITTER. SERLWAY KENNELS, FRANKLIN PARK. Mannheim-rd., between Belmont and Grand-av.

5631 S. ASHLAND. OPEN TO 10 P. M. Chows, poms, pekes, wire, bulls, $6 up; Spaniels, huskies, boxers, Scotties, $5 up; Collies, police, spitz, fox, others, $1 up.

— — — — 1307 N. CLARK-ST. — — — —
200 puppies and dogs, most any breed. Open to 10 p. m. We hold dogs for Xmas.

PEDIGREED WIRE, SCOTTIE, COCKER pups. Bred from our show champions, reas. prices. 909 N. 5th-av., La Grange Park.

SMALL DEP. HOLDS TILL XMAS CHOWS, Scotties, Bostons, Wires, Cockers, English Bulls, many oth. Note address.9534S.Western

ENG. BULLS, KERRY BLUE, COCKERS, wires; quality; right price. North Woods Kennels, W. North-av., Elmhurst. Phillips.

TOY BOSTONS—SCREW TAILS, BAT EARS. Private. Seeley 6527. 1610 Jackson-blvd.

SCOTTIES, WIRES, BOSTONS, CHOWS, Spitz, Fox, Collies, Sheps. 6705 S. Halsted.

TOY BOSTONS, HEALTHY, WELL MARKED —FRISBEE, 1616 Estes. Rog. Pk. 6280.

100 XMAS PUPPIES—BEAUTIES, $1 TO $5. 4657 Irving Park-blvd.

BUY YOUR CHRISTMAS PUPPIES REAS. at Lucille's Pet Shop, 2549 Lincoln-av.

ENG. BULL TERR. PUPPIES—DIFF. AGES. Sired by champ. 3341 Washington [rear].

COLLIE PUPS—BY PURPLE WINNER, $15-$20. Sunny Gr. Collie Farm, R.10,Milwaukee

WIRE HAIRED FOX TERR. PUPS, REG., $25. 2647 N. Menard. Berk. 1881.

WIRE HAIR PUPS—PED., HOUSEBROKE. M. McDowell, Seldon Farm, Palatine, Ill.

COAL AND WOOD.

REAL POCAHONTAS MINE RUN 50% coarse; no smoke, little ash; 4 ton lots, $7.15. 5857 Archer-av. Prosp. 4422. AIRPORT COAL CO.

WE GET REPEAT ORDERS FOR OUR HIGH grade No. Ill. coal, $4.75 to $6.00; 2 ton min. Phone day or night. Kedzie 8882.

BEST GRADE POCAHONTAS — PROMPT delivery anywhere. Asp & Co. Normal 4900.

QUAL. COAL—WOOD, ANY AMT. REAS. prices. Del. W. or N. Warner. Mer. 5297.

GEN. POC. MINE RUN, $7.15; ILL. EGG or lump, $5.35; [illegible] scr., $4.75.Stew.9734

HOME FURNISHINGS.

(See Also Household Appliances.)

Furniture and Dept. Stores.

201 E. OHIO-ST.

Second Floor. Del. 9020.
1 Blk. E. of Michigan-av. at 600 North.
4750 WASHINGTON-BL.
At Cicero-av. Col. 9609.
BOTH SHOWROOMS
Open Evenings to 9 P. M.
SAMPLES! SAMPLES!
FROM
Grand Rapids Factories and Furniture Mart
MUST BE SOLD AT ONCE
Less Than Factory Cost.
Note Prices. Dealers Invited.

[illegible]

FINE FUR RUGS—HALF PRICE. AT FACtory. 419 N. Sangamon Packing space.

SAVE MONEY AT MICH. FURN. MART. Furn. samples, rugs. 1219 S. Michigan-av.

471 E. OHIO-ST. AT THE LAKE—FURN. Mart Samples at big discounts.

South Side.

NATIONALLY ADVERTISED INNERSPR'G MATTRESSES, $6.
MUST WITHOLD MFR.'S NAME.
3 ROOMS, $59.
Storage furniture. Parlor, bedroom, dining room and bkfst. sets, terms, 20 mo. to pay. UNITED FURN. MART. 746 E. 47TH. Open eves. to 9. Sunday to 5.

[illegible]

JUST RELEASED.
10 LOTS FROM STORAGE.
[illegible]

Nelson Bros. Holiday Sale
[illegible]
Nelson Bros., 6910 Cottage.

[illegible]

Stair and Hall Carpet, 50c Yd.

[illegible]

North Side.

[illegible]

Northwest Side.

[illegible]

West Side.

BUY DIRECT
FACTORY FLOOR SAMPLES.
[illegible]
4535 WASHINGTON-BLVD.

[illegible]

Mattress Renovating.

MATTRESSES RENOVATED AS LOW AS $2.50. REHN BROS., INC., Went. 6203.

MACHINERY AND EQUIPMENT.

[illegible]

COLLECTIONS.

COLLECTIONS—EVERYWHERE—NO COLlection, no charge; cash or loans on notes, mortgages, accounts. NORTHERN FINANCE CO., 140 N. Dearborn. State 6600.

HOME FURNISHINGS WANTED.

FAIRFAX 2835

[illegible]

Kedzie 1300

[illegible]

LAWNDALE 0828

[illegible]

PHONE ROCKWELL 6900.
[illegible]

LAWNDALE 0385.
[illegible]

LAKEVIEW 1071.
[illegible]

[illegible]

HOUSEHOLD APPLIANCES.

Electric Refrigerators.

For Thrifty Christmas Buyers
VALUES IN NATIONALLY KNOWN RECONDITIONED REFRIGERATORS, Such makes as KELVINATORS, FRIGIDAIRES AND OTHERS.
$29.79
TERMS AS LOW AS $1 PER WEEK.
WURLITZER,
329 S. WABASH. OPEN EVENINGS.

[illegible]

Oil Burners.

[illegible]

Stoves.

Brand New Stoves 40% to 60% Discount On Factory Samples. Nationally Known Makes

DIRECT FROM THE Furniture Mart Showroom
We have been asked to not advertise the name. You will recognize the brand immediately.

LOT 1

[illegible]

LOT 2

[illegible]

Limited Stock. Act Quick
Free-Hydro Flue-Free
With Each Stove.

La Salle Stove Co,

445 N. LA SALLE-ST.,
Corner of Illinois-st. Ph. Del. 1638.
Open Every Evening. Sunday to 6 P. M.

Water Heaters.

[illegible]

Washing Machines.

[illegible]

Vacuum Cleaners.

[illegible]

BOATS, YACHTS, ETC.

[illegible]

ARTS AND ANTIQUES.

HANDMADE QUILT AND BROCHE SHAWL. 3420 Hirsch-st.

TERMS OF SUBSCRIPTION OF THE TRIBUNE.

[illegible]

MEMBER OF THE ASSOCIATED PRESS.

The Associated Press is exclusively entitled to the use for publication of all news dispatches credited to it or not otherwise credited in this paper, and also the local news published herein.

All rights of republication of special dispatches herein also are reserved.

Grand Jury Launches Probe of Thelma Todd's Death—British Foreign Secretary Quits in Row Over Peace

WITNESS—Ernest Peters, chauffeur for Thelma Todd, tells of events preceding her death.
(Story on page 1.)

GIVES CLEW—Mrs. Roland West (Jewel Carmen) says she saw Thelma Todd after supposed death hour.
(Story on page 1.)

MARKET PLACE IN "NERVE CENTER" OF ITALY'S NORTHERN CAMPAIGN—Chicken merchants in the native market place in Asmara, Eritrea, which has become the busiest city in northern Africa as result of Italian invasion of Ethiopia. All supplies and munitions for the fighters pass through this town on the railway from seaport of Massaua.
[Acme Photo.] (Story on page 2.)

PRESIDENT—Eduard Benes, foreign minister, named by assembly as president of Czechoslovakia.
(Story on page 15.)

QUITS PARTY—Edouard Herriot resigns as president of Radical Socialists in French upheaval.
(Story on page 2.)

RESIGNS—Sir Samuel Hoare quits as British foreign secretary in battle over peace proposals.
(Story on page 1.)

FIND KIDNAP VICTIM—Caleb Milne IV. discovered at roadside, bound and gagged, last night.
(Story on page 1.)

[TRIBUNE Photo.]

NORTHWESTERN UNIVERSITY CO-EDS SING CHRISTMAS CAROLS AT SORORITY AND FRATERNITY HOUSES—Fifty girls from the Evanston campus of Northwestern university as they appeared last night singing carols. The girls visited many fraternity and sorority houses on their singing tour. Carols will also ring out from the Tribune Tower loud speakers, starting tomorrow, and the music will be broadcast over radio station W-G-N. It will be the fifth year that carols have been broadcast from Tribune Tower.
(Story on page 7.)

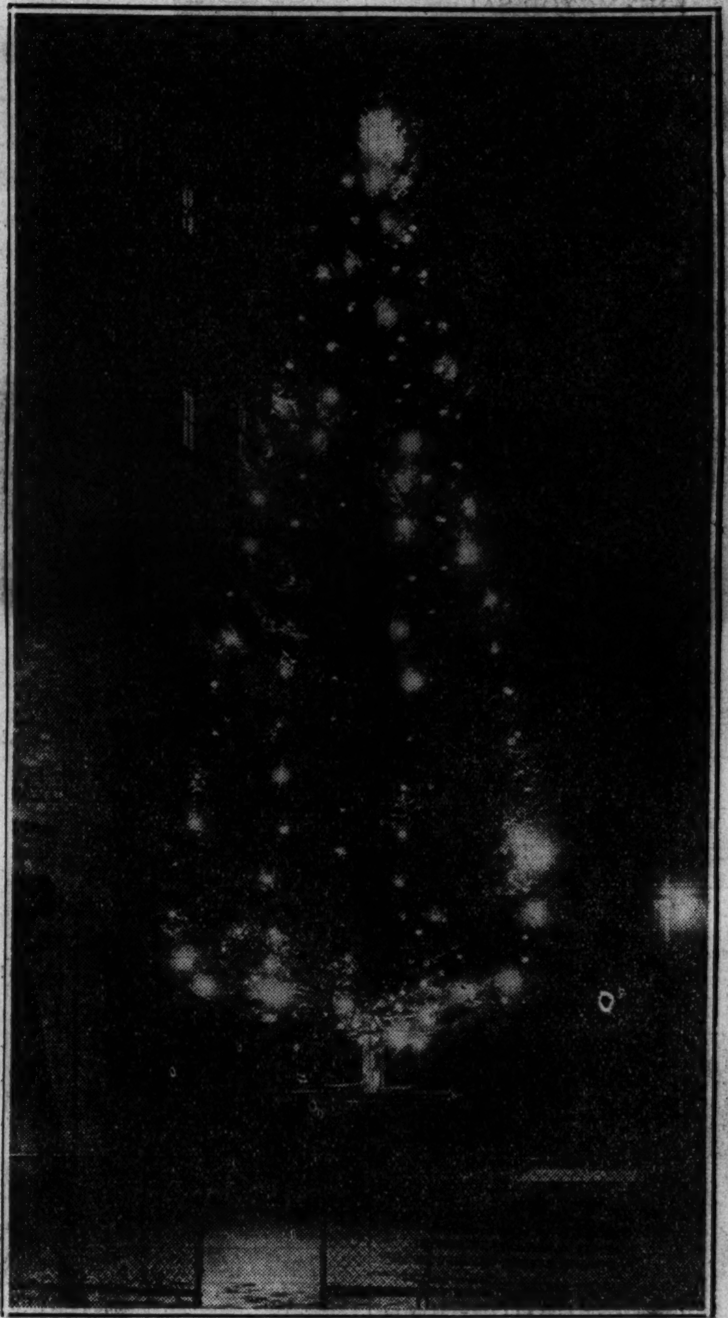

START LIGHTING OF CHRISTMAS TREES—Sixty-five foot Christmas tree as it appeared lighted for first time last night in the court of the Marshall Field Garden apartments. With Christmas arriving next Wednesday, lighted trees are beginning to appear in many parts of the city.
[TRIBUNE Photo.] (Story on page 7.)

[TRIBUNE Photo.]

SCHOOLGIRLS DRESS 500 DOLLS TO BRIGHTEN CHRISTMAS FOR POOR—Left to right: Marie Rogers, Phyllis Blai, Gwendolyn Schauer, and Betty Jensen with dolls dressed by the 3,000 pupils at the Flower Technical High school. This year the dolls are being donated to Mayor Kelly's Christmas benefit and to city's orphanages.
(Story on page 7.)

ATTEND SHOW IN STADIUM FOR CHRISTMAS FUND—Mayor Kelly and party at "Night of Stars" show last night, the proceeds of which are to be used to purchase clothing and toys for needy children by Chicago's Own Christmas Benefit. Left to right: Sherif John Toman, Mrs. E. J. Denemark, Mrs. Toman, Mayor Kelly, Pat Nash, and Ald. Jacob Arvey.
[TRIBUNE Photo.] (Story on page 7.)

[TRIBUNE Photo.]

PRISONERS IN ALIMONY ROW ARE FREED TO CELEBRATE CHRISTMAS—Left to right: Charles Dubal, Anthony Hart, Eric Anderson, Harry Pfingst, and Thurman Sackett, five alimony row prisoners who were freed yesterday by Judge Joseph Sabath so they could celebrate Christmas in other places than the county jail.
(Story on page 8.)

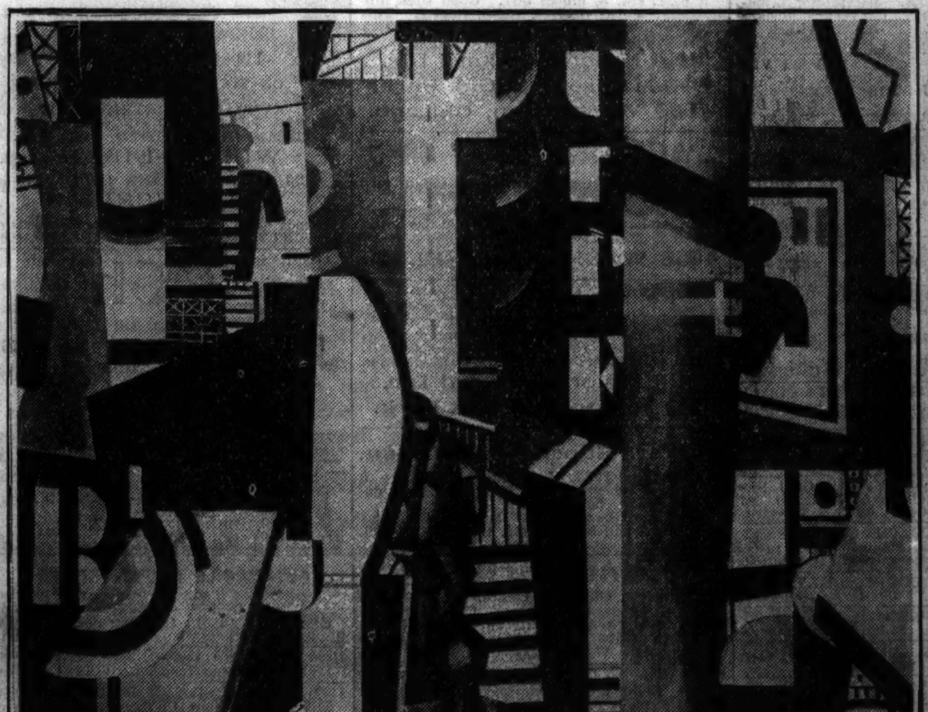

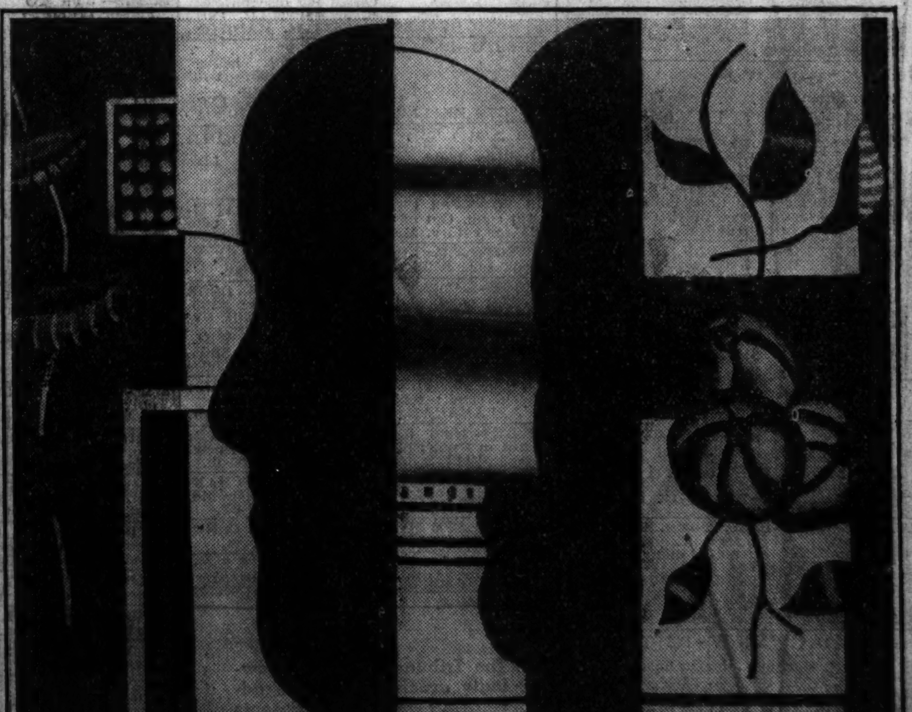

[Photos by Soichi Sunami.]

PICTURES REPRESENTING "NEW REALISM" IN ART WILL BE PLACED ON DISPLAY TODAY AT THE ART INSTITUTE—"The City" (left) and "Still Life," works of Fernand Leger, loaned by the Renaissance society of the University of Chicago for exhibition which will open today near that of Rembrandt, the old master. Leger is the leading exponent of the abstract in painting. "The City" is called the largest cubist painting in the world and portrays a medley of city sights, from purple telephone poles to scarlet shirts upon a line.
(Story on page 17.)